ISSN 0362-6830

monthly catalog

OF UNITED STATES GOVERNMENT PUBLICATIONS

DECEMBER 1998

ENTRIES 98-18244 TO 98-19485

GP 3.8/8:998/12
ISSN 0362-6830

monthly catalog

OF UNITED STATES GOVERNMENT PUBLICATIONS

DECEMBER 1998

NUMBER 1267

entries 98–18244 to 98–19485

Cataloging Branch
Library Division
Library Programs Service
Superintendent of Documents
U.S. Government Printing Office
Washington, DC 20401

1998

For sale by the U.S. Government Printing Office
Superintendent of Documents, Mail Stop: SSOP, Washington, DC 20402-9328

CONTENTS

	Page
Introduction	PRELIM. 5
Users' Guide	PRELIM. 7
Sample Entry	PRELIM. 9
Documents Sales Information	PRELIM. 11
Order Form	PRELIM. 13
U.S. Government Bookstores	PRELIM. 15
Federal Depository Library Program	PRELIM. 17
List of Corrections	PRELIM. 19
Monthly Catalog Entries	1
Title Keyword Index	67

INTRODUCTION

Since the *Monthly Catalog of United States Government Publications (MOCAT)* was first published one hundred years ago, there have been few major format changes. Before this year, the most dramatic changes occurred in 1976, when the Anglo-American Cataloging Rules were first used to create catalog records for the MOCAT and, at the same time, these records were made available in electronic form through entry into the OCLC system. Of equal, or perhaps greater significance, are the changes to the MOCAT that are now taking place.

Beginning in 1996, a new CD-ROM version of the MOCAT will be introduced. Most of the features of the traditional paper version are included in the CD-ROM version. An online version of the catalog is now available on the World Wide Web. These new MOCAT formats will make it easier for users to retrieve information on Federal publications. The paper version of the MOCAT will continue to be available with shorter entries and a keyword title index. The microfiche version will be discontinued after the December 1995 issue. The magnetic tape version of the MOCAT will continue in its present form.

Users now have access to cataloged records of Federal publications in the following formats:

Monthly Catalog of United States
Government Publications on CD-ROM
(Monthly issues cumulate from beginning of year includes cumulative indexes)

Monthly Catalog of United States
Government Publications (paper edition)
(This new paper version of the MOCAT has short entries and a title keyword index (the CD-ROM version will include other indexes formerly included in paper version))

Online version of MOCAT available on GPO Access Federal Locator service via World Wide Web. (Users of the online Locator service can identify publications and locate a depository library that includes them in their collection. New records may be accessed daily on the Internet at: http://www.access.gpo.gov/su_docs)

GPO Cataloging Tapes may be purchased from:

Library of Congress
Cataloging Distribution Service
Customer Services Section
Washington, D.C. 20541-5017 U.S.A.

USERS' GUIDE

Catalog Arrangement and Indexes

The bibliographic entries in the *Monthly Catalog* are arranged in Superintendent of Documents classification number order. Each record is also assigned a unique catalog number, which consists of a two-digit prefix representing the catalog year, followed by a sequential number beginning with 1 in the first issue of each year. Within this arrangement, the publications of each Government author are further identified by the name and address of the issuing agency.

Catalog entries in this catalog may be accessed by title keyword index (an alphabetical list of truncated titles, arranged by important words selected from publication titles).

Please consult the CD–ROM version of the MOCAT for indexing accessed by:
Keyword
Author
Title
Series/Report number
Subject
Stock number
Contract number
Classification number

Indexes in the *CD–ROM version of the Monthly Catalog* will cumulate from the beginning of the calendar year through the current issues.

Abbreviations

The abbreviations used in the bibliographic records all versions of the *Monthly Catalog* are those described in the *Anglo-American Cataloguing Rules*, 2nd ed., and the *GPO Classification Manual: A Practical Guide in the Superintendent of Documents Classification System.*

SAMPLE ENTRY

This catalog contains brief descriptions of Federal publications. These brief records are based on the full bibliographic records that are available in the CD-ROM version of the *Monthly Catalog* and the online version of the *Monthly Catalog* available on the GPO ACCESS Locator services.

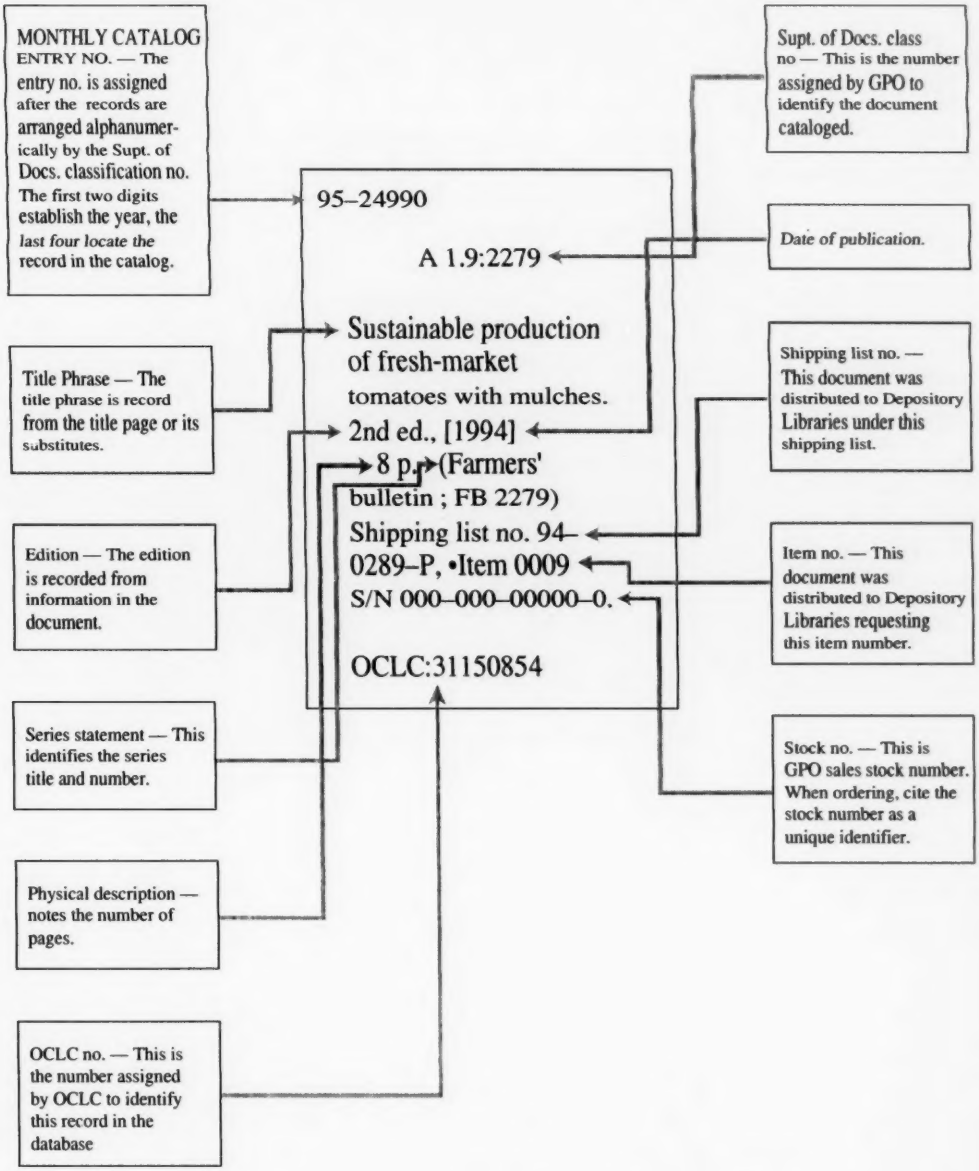

DOCUMENTS SALES INFORMATION

INTRODUCTION

The Superintendent of Documents of the U.S. Government Printing Office is authorized by law to sell copies of Government publications. The Superintendent of Documents currently sells more than 12,000 titles, which are just a small portion of the publications issued each year by the Federal Government. Prices for all U.S. Government publications sold by the Superintendent of Documents are established in accordance with Title 44 of the United States Code.

HOW TO ORDER PUBLICATIONS

1. Orders for Publications sold by the Supt. of Documents may be sent to: Superintendent of Documents, P.O. Box 371954, Pittsburgh, PA 15250–7954.
2. Customers may submit orders for publications by indicating the GPO stock number and price on the order form in this catalog. Photocopies of this form are acceptable. When ordering, please include the complete title for each publication requested.
3. If a GPO stock number does not appear in a *Monthly Catalog* text entry or if it does not say "For sale by the Superintendent of Documents," the publication cannot be ordered from the Government Printing Office.
4. Customers requesting subscription services, or single issues of a subscription service, should refer to the *U.S. Government Subscriptions Catalog*.
5. Customers may order by telephone from 8:00 a.m. to 4:00 p.m. Monday through Friday. You may have your orders charged to your VISA, MasterCard or Superintendent of Documents deposit account (see below). To place an order, please call (202) 512–1800.
6. Customers with telex equipment can charge their orders to their deposit account or credit card account by dialing #710–822–9413; USGPO WSH. Customers on the DIALOG system may transfer their orders via DIALORDER.
7. FAX Numbers to Use:

- Price & availability information for publications & subscriptions (202) 512–2250.
- New subscription orders (202) 512–2250.
- New publication orders (202) 512–2250.
- Government Purchase Orders for publications & subscriptions (202) 512–1356.
- Inquiries regarding a previously ordered subscription (202) 512–2168.
- Inquiries regarding a previously ordered publication (202) 512–2168.
- Deposit Account inquiries (202) 512–1356.

A complete shipping address and payment must accompany all orders. If you order by FAX or telephone, please furnish your VISA or MasterCard account number (with expiration date) or your GPO deposit account number. Telephone orders can be placed from 8 a.m. to 4 p.m. eastern time, by calling (202) 512–1800. If you order by mail, payment can be made by check, money order, VISA, MasterCard, or GPO deposit account. Please make all checks or money orders payable to the Superintendent of Documents. Address all mail orders to: Superintendent of Documents, P.O. Box 371954, Pittsburgh, PA 15250–7954.

DIRECTORY FOR ORDERING ASSISTANCE

1. Telephone Order and Information Section (Order Desk) ..... (202) 512–1800
   (General ordering information)
2. Congressional Information Desk ..... (202) 512–1808
   (Information on Congressional publications)
3. Publication Service Section ..... (202) 512–1803
   (Inquiries about your publication order)
4. Subscription Research Section ..... (202) 512–1806
   (Inquiries about your subscription order)
5. Deposit Account Section ..... (202) 512–0822
   (Inquiries regarding charges or deposits)

United States Government INFORMATION

PUBLICATIONS ★ PERIODICALS ★ ELECTRONIC PRODUCTS

MAIL ORDER TO:

SUPERINTENDENT OF DOCUMENTS
P.O. BOX 371954
PITTSBURGH, PA 15250–7954

ORDER BY PHONE: (202) 512-1800
8 A.M. — 4 P.M. eastern time

ORDER BY FAX: (202) 512-2250

Please Type or Print (Form is aligned for typewriter use.)

Customer's Name and Address		
Name		
Attn:		
Street Address		
City	State	ZIP

Send To: (if other than address at left)		
Name		
Attn:		
Street Address		
City	State	ZIP

Daytime Telephone ( ) _____
AREA CODE

Fax Number ( ) _____
AREA CODE

Your Purchase Order No. _____
Price Quote Identifier _____
Date _____

Publications

Qty.	Unit of Issue	Stock Number	Title	Price Each	Total Price
				Total for Publications	

Subscriptions

Qty.	List ID	Title	Price Each	Total Price
			Total for Subscriptions	
			Total cost of order	

For privacy protection, check the box below:

☐ Do not make my name available to other mailers

Please choose method of payment:

☐ Check payable to the Superintendent of Documents

☐ GPO Deposit Account ☐☐☐☐☐☐☐ – ☐

☐ VISA ☐ MasterCard Account

☐☐☐☐☐☐☐☐☐☐☐☐☐☐☐☐☐☐☐☐

☐☐☐☐ (expiration date)

_____
(Authorizing signature)

Unit of Issue	Explanation
EA	Each—Single copy
KT	Kit of multiple items
PD	Pad—multiple sheets
PK	Package—multiple copies
SE	Set of multiple items

When ordering items sold in packs or pads, please order in those units and not the quantity contained in the package or pad.

FOR OFFICE USE ONLY	
_____	Publications _____
_____	Subscriptions _____
Special shipping charges	_____
International handling	_____
Special charges.....	_____
OPNR	_____
_____	UPNS
_____	Balance Due
_____	Discount
_____	Refund

Advance payment is required. Prices are subject to change. Current prices and stock availability can be obtained by calling (202) 512–1800. Please allow a minimum of 4 weeks for domestic delivery of publications. Delivery of subscription issues vary according to the frequency of issue (i.e., daily, monthly, semi-annually, etc.) Allow an additional 6 weeks for international delivery. Please see the reverse side of this form for additional ordering information.

Thank you for your interest in U.S. Government Information

U.S. GOVERNMENT BOOKSTORES

In addition to the mail order service provided by the Superintendent of Documents, the U.S. Government Printing Office operates 24 bookstores around the country. These bookstores are located in major metropolitan areas across the country. Each store carries many of the Government's most popular publications, along with a selection of other books tailored to suit the interests and needs of its local clientele. They will be happy to special order any Government book currently for sale. All of our bookstores also accept VISA, MasterCard, and Superintendent of Documents Deposit account orders. To find the most convenient Government bookstore in your area, please refer to the listing provided below:

ALABAMA
O'Neill Building
2021 3rd Avenue North
Birmingham, AL 35203
(205) 731–1056
FAX: (205) 731–3444

CALIFORNIA
Arco Plaza, C–Level
505 South Flower Street
Los Angeles, CA 90071
(213) 239–9844
FAX: (213) 239–9848

Marathon Plaza, Room 141–S
303 2nd Street
San Francisco, CA 94107
(415) 512–2770
FAX: (415) 512–2276

COLORADO
Norwest Banks Bldg.
201 W. 8th Street
Pueblo, CO 81003
(719) 544–3142
FAX: (719) 544–6719

1660 Wynkoop, Suite 130
Denver, CO 80202
(303) 844–3964
FAX: (303) 844–4000

DISTRICT OF COLUMBIA
U.S. Government Printing Office
710 North Capitol Street NW
Washington, DC 20401
(202) 512–0132
FAX: (202) 512–1355

Farragut West
1510 H Street NW
Washington, DC 20005
(202) 653–5075
FAX: (202) 376–5055

FLORIDA
100 West Bay Street
Suite 100
Jacksonville, FL 32202
(904) 353–0569
FAX: (904) 353–1280

GEORGIA
First Union Plaza
999 Peachtree Street NE
Suite 120
Atlanta, GA 30309–3964
(404) 347–1900
FAX: (404) 347–1897

ILLINOIS
One Congress Center
Suite 124
401 South State Street
Chicago, IL 60605
(312) 353–5133
FAX: (312) 353–1590

MARYLAND
Warehouse Sales Outlet
8660 Cherry Lane
Laurel, MD 20707
(301) 953–7974
(301) 792–0262
FAX: (301) 498–8995

MASSACHUSETTS
Thomas P. O'Neill Jr. Federal Bldg.
10 Causeway Street, Room 169
Boston, MA 02222
(617) 720–4180
FAX: (617) 720–5753

MICHIGAN
Suite 160, Federal Building
477 Michigan Avenue
Detroit, MI 48226
(313) 226–7816
FAX: (313) 226–4698

MISSOURI
120 Bannister Mall
5600 East Bannister Road
Kansas City, MO 64137
(816) 767–8225
FAX: (816) 767–8233

NEW YORK
Room 2–120, Federal Building
26 Federal Plaza
New York, NY 10278
(212) 264–3825
FAX: (212) 264–9318

OHIO
Room 1653, Federal Building
1240 East 9th Street
Cleveland, OH 44199
(216) 522–4922
FAX: (216) 522–4714

Room 207, Federal Building
200 North High Street
Columbus, OH 43215
(614) 469–6956
FAX: (614) 469–5374

OREGON
1305 S.W. First Avenue
Portland, OR 97201–5801
(503) 221–6217
FAX: (503) 225–0563

PENNSYLVANIA
Robert Morris Building
100 North 17th Street
Philadelphia, PA 19103
(215) 636–1900
FAX: (215) 636–1903

Room 118, Federal Building
1000 Liberty Avenue
Pittsburgh, PA 15222
(412) 395–5995
FAX: (412) 395–4547

TEXAS
Room IC50, Federal Building
1100 Commerce Street
Dallas, TX 75242
(214) 767–0076
FAX: (214) 767–3239

Texas Crude Building
801 Travis Street, Suite 120
Houston, TX 77002
(713) 228–1187
FAX: (713) 228–1186

WASHINGTON
Room 194, Federal Building
915 Second Avenue
Seattle, WA 98174
(206) 553–4270
FAX: (206) 553–6717

WISCONSIN
Suite 150, Reuss Federal Plaza
310 W. Wisconsin Avenue
Milwaukee, WI 53202
(414) 297–1304
FAX: (414) 297–1300

FEDERAL DEPOSITORY LIBRARY PROGRAM

The Federal Depository Library Program was established by Congress to provide free public access to Government publications. Nearly 1400 public, academic, State, and law libraries serve as an information link with the Federal Government by maintaining collections of Government publications. These collections, which are tailored to local needs, are open to the public. Fifty-three of the libraries are designated as regional depository libraries. They have the responsibility of retaining material permanently and providing inter-library loan and reference services in their regions.

Copies of documents no longer available through the GPO Sales Program can usually be found in regional depository collections. To determine which depository libraries have selected copies of publications listed in this catalog, consult the Superintendent of Documents World Wide Web site and use the Locator Service. A complete listing of regional depositories follows. To obtain a complete listing of all depository libraries, write to:

Federal Depository Library Program
U.S. Government Printing Office
Superintendent of Documents
Stop: SM
Washington, DC 20402

ALABAMA

AUBURN UNIV. AT MONTGOMERY LIBRARY
7300 University Drive
Montgomery, AL 36124–4023
(334) 244–3650
FAX: (334) 244–3720

UNIVERSITY OF ALABAMA
Amelia Gayle Gorgas Library
Capstone Drive
Tuscaloosa, AL 35487–0266
(205) 348–6047
FAX: (205) 348–0760

ALASKA

Served by Washington State Library

AMERICAN SAMOA

Served by the University of Hawaii

ARIZONA

DEPARTMENT OF LIBRARY, ARCHIVES AND PUBLIC RECORDS, RESEARCH DIVISION
Third Floor–State Capitol
1700 West Washington
Phoenix, AZ 85007
(602) 542–3701
FAX: (602) 542–4400

ARKANSAS

Arkansas State Library
Government Publications
One Capitol Mall
Little Rock, AR 72201–1081
(501) 682–2869
FAX: (501) 682–1532

CALIFORNIA

CALIFORNIA STATE LIBRARY
Government Publications Section
914 Capital Mall
Sacramento, CA 94237–0091
(916) 654–0069
FAX: (916) 653–6114

COLORADO

UNIV. OF COLORADO, BOULDER
Libraries—Government Publications
Macky Drive
Boulder, CO 80309–0184
(303) 492–8834
FAX: (303) 492–1881

DENVER PUBLIC LIBRARY
Business Science & Government
10 West 14th Avenue Parkway
Denver, CO 80204–2731
(303) 640–6220
FAX: (303) 640–6228

CONNECTICUT

CONNECTICUT STATE LIBRARY
231 Capitol Avenue
Hartford, CT 06106
(860) 560–2587
FAX: (860) 566–8866

DELAWARE

Served by the University of Maryland

DISTRICT OF COLUMBIA

Served by the University of Maryland

FLORIDA

UNIVERSITY OF FLORIDA LIBRARIES
240 Library West
Gainesville, FL 32611–2048
(352) 392–0367
FAX: (352) 392–3357

GEORGIA

UNIVERSITY OF GEORGIA LIBRARIES
Government Documents
Jackson Street
Athens, GA 30602–1645
(706) 542–8949
FAX: (706) 542–4144

GUAM

Served by the University of Hawaii

HAWAII

UNIVERSITY OF HAWAII LIBRARY
Hamilton Library
2550 The Mall
Honolulu, HI 96822–2274
(808) 956–8230
FAX: (808) 956–5968

IDAHO

UNIV. OF IDAHO LIBRARY
Government Documents Department
Moscow, ID 83844–2353
(208) 885–6344
FAX: (208) 885–6817

ILLINOIS

ILLINOIS STATE LIBRARY
Federal Documents Department
300 South Second Street
Springfield, IL 62701–1796
(217) 782–7596
FAX: (217) 524–0041

INDIANA

INDIANA STATE LIBRARY
Serials Documents Section
140 North Senate Avenue
Indianapolis, IN 46204–2296
(317) 232–3679
FAX: (317) 232–3728

IOWA

UNIV. OF IOWA LIBRARIES
Government Publications
Washington & Madison Street
Iowa City, IA 52242–1420
(319) 335–5926
FAX: (319) 335–5900

KANSAS

UNIVERSITY OF KANSAS
Government Documents and Maps
6001 Malott Hall
Lawrence, KS 66045–2800
(913) 864–4660
FAX: (913) 864–5154

KENTUCKY

UNIVERSITY OF KENTUCKY
King Library South
Patterson Drive
Lexington, KY 40506–0039
(606) 257–1631
FAX: (606) 257–1563

LOUISIANA

LOUISIANA STATE UNIVERSITY
Middletown Library
Govt. Docs. Dept.
Baton Rouge, LA 70803–3312
(504) 388–4019
FAX: (504) 388–6992

LOUISIANA TECH UNIV.
Prescott Memorial Library
Ruston, LA 71272–0046
(318) 257–4962
FAX: (318) 257–2447

MAINE

UNIVERSITY OF MAINE
Raymond H. Fogler Library
Tri-State Regional Documents
Orono, ME 04469–5729
(207) 581–1673
FAX: (207) 581–1653

MARYLAND

UNIVERSITY OF MARYLAND
McKeldin Lib.–Doc. Div.
College Park, MD 20742–7011
(301) 405–9165
FAX: (301) 314–9416

MASSACHUSETTS

BOSTON PUBLIC LIBRARY
Government Docs. Dept.
700 Boylston Street
Boston, MA 02117–0286
(617) 536–5400 ext. 226
FAX: (617) 536–7758

MICHIGAN
DETROIT PUBLIC LIBRARY
5201 Woodward Ave.
Detroit, MI 48202–4007
(313) 833–1440
FAX: (313) 833–0156

Library of Michigan
717 West Allegan Street
Government Documents
Lansing, MI 48909–7507
(517) 373–1300
FAX: (517) 373–9438

MICRONESIA
Served by the University of Hawaii

MINNESOTA
UNIVERSITY OF MINNESOTA
Wilson Library
309 19th Avenue South
Minneapolis, MN 55455–0414
(612) 624–5073
FAX: (612) 626–9353

MISSISSIPPI
UNIVERSITY OF MISSISSIPPI LIB
J.D. Williams Library
University, MS 38677–9793
(601) 232–5857
FAX: (601) 232–7465

MISSOURI
UNIVERSITY OF MISSOURI AT COLUMBIA
106B Ellis Library
Columbia, MO 65201–5149
(573) 882–6733
FAX: (573) 882–8044

MONTANA
UNIVERSITY OF MONTANA
Mansfield Library
Documents Division
Missoula, MT 59812–1195
(406) 243–6700
FAX: (406) 243–2060

NEBRASKA
UNIVERSITY OF NEBRASKA-LINCOLN
D.L. Love Memorial Library
Documents Dept.
Lincoln, NE 68588–0410
(402) 472–4473
FAX: (402) 472–5131

NEVADA
UNIVERSITY OF NEVADA, RENO
Getchell Library
Reno, NV 89557–0044
(702) 784–6500:257
FAX: (702) 784–4398

NEW HAMPSHIRE
Served by the University of Maine

NEW JERSEY
NEWARK PUBLIC LIBRARY
5 Washington Street
Newark, NJ 07101–0630
(973) 733–7815
FAX: (973) 733–5648

NEW MEXICO
UNIVERSITY OF NEW MEXICO
General Library
Government Pub. Dept.
Albuquerque, NM 87131–1466
(505) 277–5441
FAX: (505) 277–4097

NEW MEXICO STATE LIBRARY
Reference Department
325 Don Caspar Avenue
Santa Fe, NM 87501–2777
(505) 827–3824
FAX: (505) 827–3888

NEW YORK
NEW YORK STATE LIBRARY
Cultural Education Center
Empire State Plaza
Albany, NY 12230–0001
(518) 474–5355
FAX: (518) 474–5163

NORTH CAROLINA
UNIVERSITY OF NORTH CAROLINA
Walter Royal Davis Library
Chapel Hill, NC 27514–8890
(919) 962–1151
FAX: (919) 962–4451

NORTH DAKOTA
NORTH DAKOTA STATE UNIVERSITY LIB.
1201 Albrecht Boulevard
Fargo, ND 58105–5599
(701) 231–8886
FAX: (701) 231–7138

UNIVERSITY OF NORTH DAKOTA
Chester Fritz Library
Centennial and University Avenue
Grand Forks, ND 58202–9000
(701) 777–3316
FAX: (701) 777–4811

NORTHERN MARIANAS
Served by the University of Hawaii

OHIO
STATE LIBRARY OF OHIO
Documents Department
65 South Front Street
Columbus, Ohio 43215–4163
(614) 644–7051
FAX: (614) 752–9178

OKLAHOMA
OKLAHOMA DEPT. OF LIBRARIES
U.S. Government Information
200 NE 18th Street
Oklahoma City, OK 73105–3298
(405) 521–2502, ext. 253
FAX: (405) 525–7804

OKLAHOMA STATE UNIV. LIB.
Edmon Low Library
Stillwater, OK 74078–1071
(405) 744–6546
FAX: (405) 744–5183

OREGON
PORTLAND STATE UNIV. LIB.
Branford Price Millar Library
951 SW Hall
Portland, OR 97207–1151
(503) 725–4123
FAX: (503) 725–4524

PENNSYLVANIA
STATE LIBRARY OF PENN.
Law/Government Publications
Walnut St. and
Commonwealth Ave.
Harrisburg, PA 17105–1601
(717) 787–3752
FAX: (717) 783–2070

PUERTO RICO
Served by the University of Florida

RHODE ISLAND
Served by the Connecticut State Library

SOUTH CAROLINA
CLEMSON UNIVERSITY
Robert Muldrow Cooper Library
Palmetto Boulevard
Clemson, SC 29634–3001
(803) 656–5174
FAX: (803) 656–3025

UNIVERSITY OF SOUTH CAROLINA
Thomas Cooper Library
Documents/Microform Department
Greene & Sumter Streets
Columbia, SC 29208
(803) 777–4841
FAX: (803) 777–9503

SOUTH DAKOTA
Served by the University of Minnesota

TENNESSEE
UNIVERSITY OF MEMPHIS
University Libraries
Memphis, TN 38152–1000
(901) 678–2206
FAX: (901) 678–8218

TEXAS
TEXAS STATE LIBRARY
United States Documents
1201 Brazos
Austin, TX 78701–2927
(512) 463–5455
FAX: (512) 463–5436

TEXAS TECH UNIV. LIBRARIES
17th and Boston
Lubbock, TX 79409–0002
(806) 742–2268
FAX: (806) 742–0737

UTAH
UTAH STATE UNIVERSITY
Merrill Library
University Hill
Logan, UT 84321
(801) 797–2684
FAX: (801) 797–2880

VERMONT
Served by the University of Maine

VIRGIN ISLANDS
Served by the University of Florida

VIRGINIA
UNIVERSITY OF VIRGINIA
Alderman Library
University Avenue & McCormick Road
Charlottesville, VA 22093–2498
(804) 924–3133
FAX: (804) 924–1431

WASHINGTON
WASHINGTON STATE LIBRARY
Government Publications
415 15th St., SW
Olympia, WA 98504–2460
(360) 704–5227
FAX: (360) 586–7575

WEST VIRGINIA
WEST VIRGINIA UNIV. LIB./
Government Documents
1549 University Avenue
Morgantown, WV 26506–6069
(304) 293–3051
FAX: (304) 293–6923

WISCONSIN
ST. HIST. LIB. OF WISCONSIN
Library/Government Publications
816 State Street
Madison, WI 53706–1488
(608) 264–6525
FAX: (608) 264–6520

MILWAUKEE PUBLIC LIBRARY
814 West Wisconsin Ave.
Milwaukee, WI 53233–2385
(414) 286–3073
FAX: (414) 286–2126

WYOMING
Served by University of Colorado, Boulder

Corrections for Previous Monthly Catalogs

Catalog	Entry No.	Title	Correction
Apr. 1998	98–5091	Vital statistics . . .	Change class to HE 20.6209/11:21/6 A
Apr. 1998	98–5434	Final, general management plan . . .	Change class to I 29.79/3:SA 5 F
Apr. 1998	98–5443	Draft general management . . .	Change Item No. to 0651–B–05
May 1998	98–7366	Transportation conformity . . .	Change class to TD 2.30/16:97–035
May 1998	98–7414	Thirty minutes . . .	Change class to Y 1.3:S.PUB.105–33
June 1998	98–7618	South Dakota timber . . .	Change Item No. to 0083–B–05 (MF)
June 1998	98–7640	Soil survey of Clearwater . . .	Change class to A 57.38/23:C 58/PTS.1–3
June 1998	98–7641	Soil survey of Lac qui Parle County . . .	Change class to A 57.38/23:L 11/PTS.1–3
July 1998	98–10730	Multiaxis thrust-vectoring . . .	Change class to NAS 1.26:3531

MONTHLY CATALOG

DECEMBER 1998

AGRICULTURE DEPARTMENT
Washington, DC 20250

98-18244 **A 1.2:B 86/2**
Building a risk management plan. — [1998]
17 p. : Shipping list no.: 98-0047-S. ●Item 0010
OCLC 39877119

98-18245 **A 1.68:1617**
Guide to USDA programs for American Indians and Alaska natives. — [1997]
136 p. : — (Program aid ; no. 1617) Shipping list no.: 98-0156-P. ●Item 0014-A
OCLC 38595033

98-18246 **A 1.75:741**
Retiree-attraction policies for rural development. — [1998]
iv, 22 p. : — (Agriculture information bulletin ; no. 741) Shipping list no.: 98-0939-M. ●Item 0004 (MF)
OCLC 39775086

98-18247 **A 1.107:764**
The Taxpayer Relief Act of 1997. — [1998]
v, 25 p. : — (Agricultural economic report ; no. 764) ●Item 0042-C (online)
OCLC 39667557

FOREST SERVICE
Agriculture Dept.
Washington, DC 20250

98-18248 **A 13.2:P 29/3**
Clow Point winter recreation parking area. — [1998]
1 v. (various pagings) : Shipping list no.: 98-0708-M. ●Item 0084 (MF)
OCLC 39782730

98-18249 **A 13.28:B 48/5/998**
Bighorn National Forest, Wyoming, 1998. Rev. in 1995 / 1998.
1 map : Shipping list no.: 98-0366-P. ●Item 0080-G
OCLC 39900327

98-18250 **A 13.28:T 13/2**
Lake Tahoe Basin Management Unit, California and Nevada. Rev. 1990 / [1995]
1 map :
OCLC 27022324

98-18251 **A 13.36/2:C 39**
Trails of the Chattahoochee—Oconee National Forests, Georgia. [1998?]
1 atlas (40 p.) : Shipping list no.: 98-0335-P. ●Item 0086-C
OCLC 39877333

98-18252 **A 13.36/2:C 42**
Cherokee National Forest. — [1996]
12 p. : — (Recreation guide R8-RG ; 223) Shipping list no.: 98-0950-M. ●Item 0086-C (MF)
OCLC 39789713

98-18253 **A 13.36/2:P 69/10/V.1-2**
Plant associations of Arizona and New Mexico. — Ed 3. — [1997]
2 v. ; Shipping list no.: 98-0335-P (v. 1); 98-0320-P (v. 2). Contents: v. 1. Forests — v. 2. Woodlands. ●Item 0086-C
OCLC 39748749

98-18254 **A 13.36/2-6:R 8-RG-229**
Sheltowee Trace National Recreation Trail. [1996]
1 map. (Recreation guide R8-RG ; 229) Shipping list no.: 98-0708-M. ●Item 0086-C (MF)
OCLC 39883988

98-18255 **A 13.36/2-6:R 8-RG 230/998**
Red River Gorge geological area, Daniel Boone National Forest, Kentucky, 1996. Rev. May 1998. 1998.
1 map : (Recreation guide R8-RG ; 230) Shipping list no.: 98-0307-P. ●Item 0086-C
OCLC 39723101

98-18256 **A 13.52:5/3/996**
Douglas-fir beetle. — [Rev. June 1996]. — 1996.
— (Forest insect & disease leaflet ; 5) ●Item 0323 (online)
OCLC 39774705

98-18257 **A 13.78:FPL-RP-564**
Field performance of timber bridges. 14, Dean, Hibbsville, and Decatur stress-laminated deck bridges. — [1997]
21 p. : — (Research paper FPL ; RP-564) Shipping list no.: 98-0568-M. ●Item 0083-B (MF)
OCLC 39782943

98-18258 **A 13.78:RMRS-RP-4**
FARSITE, Fire Area Simulator—model development and evaluation. — [1998]
47 p. : — (Research paper RMRS ; RP-4) Shipping list no.: 98-0211-P. ●Item 0083
OCLC 39681156

98-18259 **A 13.88:FPL-GTR-105**
Research accomplishments for wood transportation structures based on a national research needs assessment. — [1998]
ii, 30 p. ; — (General technical report FPL ; GTR-105) Shipping list no.: 98-0938-M. ●Item 0083-B-06 (MF)
OCLC 39790764

98-18260 **A 13.88:GTR-WO-63**
Special forest products. — [1997]
163 p. : — (Gen. tech. report ; GTR-WO-63) Shipping list no.: 98-0850-M. ●Item 0083-B-06 (MF)
OCLC 39876930

98-18261 **A 13.88:IITF-3**

Tree species for planting in forest, rural, and urban areas of Puerto Rico. — [1998?]
ii, 82 p. : — (General technical report IITF ; 3) Shipping list no.: 98-0938-M. ●Item 0083-B-06 (MF)
OCLC 39775067

98-18262 **A 13.88:NC-193**

Proceedings of the Missouri Ozark Forest Ecosystem Project. — 1997.
378 p. : — (General technical report NC ; 193) Shipping list no.: 98-0843-M. ●Item 0083-B-06 (MF)
OCLC 39890273

98-18263 **A 13.88:NE-247**

Proceedings, population dynamics, impacts, and integrated management of forest defoliating insects. — 1998.
vii, 352 p. : — (General technical report NE ; 247) Shipping list no.: 98-0938-M. ●Item 0083-B-06 (MF)
OCLC 39789609

98-18264 **A 13.88:PNW-GTR-417**

Economies in transition. — [1998]
101 p. : — (Conservation and resource assessments for the Tongass land management plan management plan revision) Shipping list no.: 98-0938-M. ●Item 0083-B-06 (MF) ●Item 0083-B-06 (online)
OCLC 39841604

98-18265 **A 13.88:PNW-GTR-423**

Stumpage prices, volume sold, and volumes harvested from the national forests of the Pacific Northwest Region, 1984 to 1996. — [1998]
91 p. : — (General technical report PNW ; GTR-423) Shipping list no.: 98-0938-M. ●Item 0083-B-06 (MF)
OCLC 39790485

98-18266 **A 13.88:PNW-GTR-426**

Forest science research and scientific communities in Alaska. — [1998]
220 p. : — (General technical report PNW ; GTR-426) Shipping list no.: 98-0983-M. ●Item 0083-B-06 (MF)
OCLC 39790474

98-18267 **A 13.88:RMRS-GTR-7**

Miller Creek demonstration forest. — [1998]
21, 22, 24 p. : — (General technical report RMRS ; GTR-7) Shipping list no.: 98-0843-M. ●Item 0083-B-06 (MF)
OCLC 39890092

98-18268 **A 13.88:RMRS-GTR-15**

Miller Creek demonstration forest ecology activities. — [1998]
65 p. : — (General technical report RMRS ; GTR-15) Shipping list no.: 98-0355-P. ●Item 0083-B-06
OCLC 39877099

98-18269 **A 13.92:AS 3/2**

Final environmental impact statement for management of the High Uintas Wilderness. — [1997]
1 v. (various pagings) : Shipping list no.: 98-0950-M. ●Item 0080-F (MF)
OCLC 39841892

NATURAL RESOURCES CONSERVATION SERVICE
Agriculture Dept.
Washington, DC 20250

98-18270 **A 57.2:F 45**

Field book for describing and sampling soils. — [1998]
1 v. (various pagings) : Shipping list no.: 98-0371-P. ●Item 0120
OCLC 39907863

98-18271 **A 57.38/27:SI 7**

Soil survey of Sioux County, Nebraska. — [1998]
ix, 378 p., [3], 157 folded pages of plates : Shipping list no.: 98-0360-P. ●Item 0102-B-27
OCLC 39899845

FOREIGN AGRICULTURAL SERVICE
Agriculture Dept.
Washington, DC 20250

98-18272 **A 67.2:AM 3**

When quality counts. — [1996]
12 p. : Shipping list no.: 97-0004-P. ●Item 077
OCLC 35904475

RURAL ELECTRIFICATION ADMINISTRATION
Agriculture Dept.
Washington, DC 20250

98-18273 **A 68.3:1720 F-811**

Electric transmission specifications and drawings, 115 kV through 230 kV. — [1998]
1 v. (various pagings) : — (RUS bulletin ; 1728 F-811) Shipping list no.: 98-0938-M. ●Item 0116 (MF)
OCLC 39790612

AGRICULTURAL RESEARCH SERVICE
Agriculture Dept.
Washington, DC 20250

98-18274 **A 77.38/2:AN 7**

Magnolia 'Ann', 'Betty', 'Jane', 'Judy', 'Pinkie', 'Randy', 'Ricki' and 'Susan'. — [1998]
4 p. : Shipping list no.: 98-0334-P. ●Item 0101-A-03
OCLC 39761361

98-18275 **A 77.38/2:F 92**

Ulmus 'Frontier'. — [1998]
1 sheet. Shipping list no.: 98-0334-P. ●Item 0101-A-03 GPO abridged cataloging.
OCLC 39761388

98-18276 **A 77.38/2:P 75**

Camellia 'Polar Ice', 'Snow Flurry', 'Winter's Hope', 'Winter's Rose', 'Winter's Star' and 'Winter's Charm'. — [1998]
[4] p. : Shipping list no.: 98-0334-P. ●Item 0101-A-03
OCLC 39761379

AGRICULTURAL MARKETING SERVICE
Agriculture Dept.
Washington, DC 20250

98-18277 **A 88.6/4:SE 9**

Preventing sexual harassment guidebook. — [1996]
68 p. : Shipping list no.: 98-0806-M. ●Item 0024-P (MF)
OCLC 39876955

ANIMAL AND PLANT HEALTH INSPECTION SERVICE
Agriculture Dept.
Washington, DC 20250

98-18278 **A 101.28:D 18/FINAL/APP.A-O/V.2**

Animal Damage Control Program. — Rev. Oct. 1997. — 1997-
3 v. : Shipping list no.: 98-0831-M (v. 2). Contents: v. 2 [Without special title]. ●Item 0030-A-08 (MF)
OCLC 39635477

AGRICULTURAL COOPERATIVE SERVICE
Agriculture Dept.
Washington, DC 20250

98-18279 **A 109.9:22**

Directory of farmer cooperatives. — [Rev. Apr. 1998]. — [1998]
ii, 124 p. ; — (Service report ; 22) Shipping list no.: 98-0938-M. ●Item 0064-C (MF)
OCLC 39789513

98-18280 **A 109.10/2:1/SEC.26/998**

Cooperative historical statistics. — [Rev. Apr. 1998]. — [1998]
iii, 81 p. : — (Cooperative information report ; 1, section 26) Shipping list no.: 98-0938-M. ●Item 0065-B (MF)
OCLC 39774478

NATIONAL ARCHIVES AND RECORDS ADMINISTRATION
Washington, DC 20408

98-18281 **AE 1.102:H 62/6**

Sources for family history. — [1997?]
1 folded sheet (6 p.) ; Shipping list no.: 97-0225-P. ●Item 0569-B-02
OCLC 36999381

98-18282 **AE 1.113:37/998**

Information about electronic records in the National Archives for prospective researchers. — Rev. 1998. — 1998.
[10] p. ; — (General information leaflet ; 37) Shipping list no.: 98-0352-P. ●Item 0569
OCLC 39854759

98-18283 **AE 1.113:69**

Discover American originals at the National Archives. — [1998?]
18 p. : — (General information leaflet ; 69) Shipping list no.: 98-0320-P. ●Item 0569
OCLC 39792311

98-18284 **AE 1.124:104**

Presidential libraries holdings relating to prisoners of war and missing in action. — 1998.
v, 55 p. ; — (Reference information paper ; 104) Shipping list no.: 98-0349-P. ●Item 0569
OCLC 38276464

FEDERAL REGISTER OFFICE
National Archives and Records Administration
Washington, DC 20408

98-18285 **AE 2.106/3:3/P.100-102/998**

Code of federal regulations. 3, The President.
v. ; Shipping list no.: 98-0223-P. Issue: 1998, 1997 compilation and pts. 100 to 102. ●Item 0572-B ●Item 0572-C (MF) ●Item 0572-B (online) ●Item 0572-C (online) S/N 869-034-00002-9 (paper copy); 869-035-00002-5 (MF)
OCLC 07854450

98-18286 **AE 2.106/3:5/P.1-699/998**

Code of federal regulations. 5, Administrative personnel.
v. ; Shipping list no.: 98-0025-S. Issue: 1998, pts. 1 to 699. ●Item 0572-B ●Item 0572-C (MF) ●Item 0572-B (online) ●Item 0572-C (online) S/N 869-034-00004-5 (paper copy); 869-035-00004-1 (MF)
OCLC 07685973

98-18287 **AE 2.106/3:5/P.700-1199/998**

Code of federal regulations. 5, Administrative personnel.
v. ; Shipping list no.: 98-0196-P. Issue: 1998, pts. 700 to 1199. ●Item 0572-B ●Item 0572-C (MF) ●Item 0572-B (online) ●Item 0572-C (online) S/N 869-034-00005-3 (paper copy); 869-035-00005-0 (MF)
OCLC 07685973

98-18288 **AE 2.106/3:7/P.700-899/998**

Code of federal regulations. 7, Agriculture.
v. ; Shipping list no.: 98-0239-P. Issue: 1998, pts. 700 to 899. ●Item 0572-B ●Item 0572-C (MF) ●Item 0572-B (online) ●Item 0572-C (online) S/N 869-034-00013-4 (paper copy); 869-035-00013-1 (MF)
OCLC 07515004

98-18289 **AE 2.106/3:8/998**

Code of federal regulations. 8, Aliens and nationality.
v. ; Shipping list no.: 98-0215-P. Issue: 1998. ●Item 0572-B ●Item 0572-C (MF) ●Item 0572-B (online) ●Item 0572-C (online) S/N 869-034-00022-3 (paper copy); 869-035-00022-0 (MF)
OCLC 07842316

98-18290 **AE 2.106/3:9/P.1-199/998**

Code of federal regulations. 9, Animals and animal products.
v. ; Shipping list no.: 98-0260-P. Issue: 1998, pts. 1 to 199. ●Item 0572-B ●Item 0572-C (MF) ●Item 0572-B (online) ●Item 0572-C (online) S/N 869-034-00023-1 (paper copy); 869-035-00023-8 (MF)
OCLC 07871681

98-18291 **AE 2.106/3:9/P.200-END/998**

Code of federal regulations. 9, Animals and animal products.
v. ; Shipping list no.: 98-0191-P. Issue: 1998, pt. 200 to end. ●Item 0572-B ●Item 0572-C (MF) ●Item 0572-B (online) ●Item 0572-C (online) S/N 869-034-00024-0 (paper copy); 869-035-00024-6 (MF)
OCLC 07871681

98-18292 **AE 2.106/3:10/P.1-50/998**

Code of federal regulations. 10, Energy.
v. ; Shipping list no.: 98-0223-P. Issue: 1998, pts. 1 to 50. ●Item 0572-B ●Item 0572-C (MF) ●Item 0572-B (online) ●Item 0572-C (online) S/N 869-034-00025-8 (paper copy); 869-035-00025-4 (MF)
OCLC 06506744

98-18293 **AE 2.106/3:11/998**

Code of federal regulations. 11, Federal elections.
v. ; Shipping list no.: 98-0193-P. Issue: 1998. ●Item 0572-B ●Item 0572-C (MF) ●Item 0572-B (online) ●Item 0572-C (online) S/N 869-034-00029-1 (paper copy); 869-035-00029-7 (MF)
OCLC 07864190

98-18294 **AE 2.106/3:13/998**

Code of federal regulations. 13, Business credit and assistance.
v. ; Shipping list no.: 98-0196-P. Issue: 1998. ●Item 0572-B ●Item 0572-C (MF) ●Item 0572-B (online) ●Item 0572-C (online) S/N 869-034-00036-3 (paper copy); 869-035-00036-0 (MF)
OCLC 07864777

98-18295 **AE 2.106/3:15/P.0-299/998**

Code of federal regulations. 15, Commerce and foreign trade.
v. ; Shipping list no.: 98-0229-P. Issue: 1998, pts. 0 to 299.
●Item 0572-B ●Item 0572-C (MF) ●Item 0572-B (online) ●Item 0572-C (online) S/N 869-034-00042-8 (paper copy); 869-035-00042-4 (MF)
OCLC 07858455

98-18296 **AE 2.106/3:15/P.300-799/998**

Code of federal regulations. 15, Commerce and foreign trade.
v. ; Shipping list no.: 98-0239-P. Issue: 1998, pts. 300 to 799.
●Item 0572-B ●Item 0572-C (MF) ●Item 0572-B (online) ●Item 0572-C (online) S/N 869-034-00043-6 (paper copy); 869-035-00043-2 (MF)
OCLC 07858455

98-18297 **AE 2.106/3:15/P.800-END/998**

Code of federal regulations. 15, Commerce and foreign trade.
v. ; Shipping list no.: 98-0223-P. Issue: 1998, pt. 800 to end.
●Item 0572-B ●Item 0572-C (MF) ●Item 0572-B (online) ●Item 0572-C (online) S/N 869-034-00044-4 (paper copy); 869-035-00044-1 (MF)
OCLC 07858455

98-18298 **AE 2.106/3:16/P.0-999/998**

Code of federal regulations. 16, Commercial practices.
v. ; Shipping list no.: 98-0027-S. Issue: 1998, pts. 0 to 999.
●Item 0572-B ●Item 0572-C (MF) ●Item 0572-B (online) ●Item 0572-C (online) S/N 869-034-00045-2 (paper copy); 869-035-00045-9 (MF)
OCLC 07439179

98-18299 **AE 2.106/3:16/P.1000-END/998**

Code of federal regulations. 16, Commercial practices.
v. ; Shipping list no.: 98-0209-P. Issue: 1998, pt. 1000 to end. ●Item 0572-B ●Item 0572-C (MF) ●Item 0572-B (online) ●Item 0572-C (online) S/N 869-034-00046-1 (paper copy); 869-035-00046-7 (MF)
OCLC 07439179

98-18300 **AE 2.106/3:17/P.1-199/998**

Code of federal regulations. 17, Commodity and securities exchanges.
v. ; Shipping list no.: 98-0312-P. Issue: 1998, pts. 1 to 199.
●Item 0572-B ●Item 0572-C (MF) ●Item 0572-B (online) ●Item 0572-C (online) S/N 869-034-00048-7 (paper copy); 869-035-00048-3 (MF)
OCLC 07871892

98-18301 **AE 2.106/3:17/P.200-239/998**

Code of federal regulations. 17, Commodity and securities exchanges.
v. ; Shipping list no.: 98-0312-P. Issue: 1998, pts. 200 to 239.
●Item 0572-B ●Item 0572-C (MF) ●Item 0572-B (online) ●Item 0572-C (online) S/N 869-034-00049-5 (paper copy); 869-035-00049-1 (MF)
OCLC 07871892

98-18302 **AE 2.106/3:17/P.240-END/998**

Code of federal regulations. 17, Commodity and securities exchanges.
v. ; Shipping list no.: 98-0038-S. Issue: 1998, pt. 240 to end.
●Item 0572-B ●Item 0572-C (MF) ●Item 0572-B (online) ●Item 0572-C (online) S/N 869-034-00050-9 (paper copy); 869-035-00050-5 (MF)
OCLC 07871892

98-18303 **AE 2.106/3:18/P.1-399/998**

Code of federal regulations. 18, Conservation of power and water resources.
v. ; Shipping list no.: 98-0038-S. Issue: 1998, pts. 1 to 399.
●Item 0572-B ●Item 0572-C (MF) ●Item 0572-B (online) ●Item 0572-C (online) S/N 869-034-00051-7 (paper copy); 869-035-00051-3 (MF)
OCLC 07220398

98-18304 **AE 2.106/3:18/P.400-END/998**

Code of federal regulations. 18, Conservation of power and water resources.
v. ; Shipping list no.: 98-0270-P. Issue: 1998, pt. 400 to end.
●Item 0572-B ●Item 0572-C (MF) ●Item 0572-B (online) ●Item 0572-C (online) S/N 864-034-00052-5 (paper copy); 869-035-00052-1 (MF)
OCLC 07220398

98-18305 **AE 2.106/3:19/P.1-140/998**

Code of federal regulations. 19, Customs duties.
v. ; Shipping list no.: 98-0037-S. Issue: 1998, pts. 1 to 140.
●Item 0572-B ●Item 0572-C (MF) ●Item 0572-B (online) ●Item 0572-C (online) S/N 869-034-00053-3 (paper copy); 869-035-00053-0 (MF)
OCLC 07530397

98-18306 **AE 2.106/3:19/P.141-199/998**

Code of federal regulations. 19, Customs duties.
v. ; Shipping list no.: 98-0308-P. Issue: 1998, pts. 141 to 199.
●Item 0572-B ●Item 0572-C (MF) ●Item 0572-B (online) ●Item 0572-C (online) S/N 869-034-00054-1 (paper copy); 865-035-00054-8 (MF)
OCLC 07530397

98-18307 **AE 2.106/3:19/P.200-END/998**

Code of federal regulations. 19, Customs duties.
v. ; Shipping list no.: 98-0300-P. Issue: 1998, pt. 200 to end.
●Item 0572-B ●Item 0572-C (MF) ●Item 0572-B (online) ●Item 0572-C (online) S/N 869-034-00055-0 (paper copy); 869-035-00055-6 (MF)
OCLC 07530397

98-18308 **AE 2.106/3:20/P.1-399/998**

Code of federal regulations. 20, Employees' benefits.
v. ; Shipping list no.: 98-0321-P. Issue: 1998, pts. 1 to 399.
●Item 0572-B ●Item 0572-C (MF) ●Item 0572-B (online) ●Item 0572-C (online) S/N 869-034-00056-8 (paper copy); 869-035-00056-4 (MF)
OCLC 07439298

98-18309 **AE 2.106/3:20/P.500-END/998**

Code of federal regulations. 20, Employees' benefits.
v. ; Shipping list no.: 98-0036-S. Issue: 1998, pt. 500 to end.
●Item 0572-B ●Item 0572-C (MF) ●Item 0572-B (online) ●Item 0572-C (online) S/N 869-034-00058-4 (paper copy); 869-035-00058-1 (MF)
OCLC 07439298

98-18310 **AE 2.106/3:21/P.100-169/998**

Code of federal regulations. 21, Food and drugs.
v. ; Shipping list no.: 98-0040-S. Issue: 1998, pts. 100 to 169.
●Item 0572-B ●Item 0572-C (MF) ●Item 0572-B (online) ●Item 0572-C (online) S/N 869-034-00060-6 (paper copy); 869-035-00060-2 (MF)
OCLC 07862848

98-18311 **AE 2.106/3:21/P.170-199/998**

Code of federal regulations. 21, Food and drugs.
v. ; Shipping list no.: 98-0282-P. Issue: 1998, pts. 170 to 199.
●Item 0572-B ●Item 0572-C (MF) ●Item 0572-B (online) ●Item 0572-C (online) S/N 869-034-00061-4 (paper copy); 869-035-00061-1 (MF)
OCLC 07862848

98-18312 **AE 2.106/3:21/P.200-299/998**

Code of federal regulations. 21, Food and drugs.
v. ; Shipping list no.: 98-0272-P. Issue: 1998, pts. 200 to 299. ●Item 0572-B ●Item 0572-C (MF) ●Item 0572-B (online) ●Item 0572-C (online) S/N 869-034-00062-2 (paper copy); 869-035-00062-9 (MF)
OCLC 07862848

98-18313 **AE 2.106/3:21/P.500-599/998**

Code of federal regulations. 21, Food and drugs.
v. ; Shipping list no.: 98-0041-S. Issue: 1998, pts. 500 to 599. ●Item 0572-B ●Item 0572-C (MF) ●Item 0572-B (online) ●Item 0572-C (online) S/N 869-034-00064-9 (paper copy); 869-035-00064-5 (MF)
OCLC 07862848

98-18314 **AE 2.106/3:21/P.800-1299/998**

Code of federal regulations. 21, Food and drugs.
v. ; Shipping list no.: 98-0040-S. Issue: 1998, pts. 800 to 1299. ●Item 0572-B ●Item 0572-C (MF) ●Item 0572-B (online) ●Item 0572-C (online) S/N 869-034-00066-5 (paper copy); 869-035-00066-1 (MF)
OCLC 07862848

98-18315 **AE 2.106/3:21/P.1300-END/998**

Code of federal regulations. 21, Food and drugs.
v. ; Shipping list no.: 98-0285-P. Issue: 1998, pts. 1300 to end. ●Item 0572-B ●Item 0572-C (MF) ●Item 0572-B (online) ●Item 0572-C (online) S/N 869-034-00067-3 (paper copy); 869-035-00067-0 (MF)
OCLC 07862848

98-18316 **AE 2.106/3:22/P.1-299/998**

Code of federal regulations. 22, Foreign relations.
v. ; Shipping list no.: 98-0037-S. Issue: 1998, pts. 1 to 299. ●Item 0572-B ●Item 0572-C (MF) ●Item 0572-B (online) ●Item 0572-C (online) S/N 869-034-00068-1 (paper copy); 869-035-00068-8 (MF)
OCLC 07439393

98-18317 **AE 2.106/3:22/P.300-END/998**

Code of federal regulations. 22, Foreign relations.
v. ; Shipping list no.: 98-0039-S. Issue: 1996, pt. 300 to end. ●Item 0572-B ●Item 0572-C (MF) ●Item 0572-B (online) ●Item 0572-C (online) S/N 869-034-00069-0 (paper copy); 869-035-00069-6 (MF)
OCLC 07439393

98-18318 **AE 2.106/3:24/P.0-199/998**

Code of federal regulations. 24, Housing and urban development.
v. ; Shipping list no.: 98-0270-P. Issue: 1998, pts. 0 to 199. ●Item 0572-B ●Item 0572-C (MF) ●Item 0572-B (online) ●Item 0572-C (online) S/N 869-034-00071-1 (paper copy); 869-035-00071-8 (MF)
OCLC 07607526

98-18319 **AE 2.106/3:24/P.200-499/998**

Code of federal regulations. 24, Housing and urban development.
v. ; Shipping list no.: 98-0038-S. Issue: 1998, pts. 200 to 499. ●Item 0572-B ●Item 0572-C (MF) ●Item 0572-B (online) ●Item 0572-C (online) S/N 869-034-00072-0 (paper copy); 869-035-00072-6 (MF)
OCLC 07607526

98-18320 **AE 2.106/3:24/P.500-699/998**

Code of federal regulations. 24, Housing and urban development.
v. ; Shipping list no.: 98-0295-P. Issue: 1998, pts. 500 to 699. ●Item 0572-B ●Item 0572-C (MF) ●Item 0572-B (online) ●Item 0572-C (online) S/N 869-034-00073-8 (paper copy); 869-035-00073-4 (MF)
OCLC 07607526

98-18321 **AE 2.106/3:24/P.700-1699/998**

Code of federal regulations. 24, Housing and urban development.
v. ; Shipping list no.: 98-0036-S. Issue: 1998, pts. 700 to 1699. ●Item 0572-B ●Item 0572-C (MF) ●Item 0572-B (online) ●Item 0572-C (online) S/N 869-034-00074-6 (paper copy); 869-035-00074-2 (MF)
OCLC 07607526

98-18322 **AE 2.106/3:24/P.1700-END/998**

Code of federal regulations. 24, Housing and urban development.
v. ; Shipping list no.: 98-0291-P. Issue: 1998, pts. 1700 to end. ●Item 0572-B ●Item 0572-C (MF) ●Item 0572-B (online) ●Item 0572-C (online) S/N 869-034-00075-4 (paper copy); 869-035-00075-1 (MF)
OCLC 07607526

98-18323 **AE 2.106/3:29/P.0-99/998**

Code of federal regulations. 29, Labor.
v. ; Shipping list no.: 98-0345-P. Issue: 1998, pts. 0 to 99. ●Item 0572-B ●Item 0572-C (MF) ●Item 0572-B (online) ●Item 0572-C (online) S/N 869-034-00100-9 (paper copy); 869-035-00100-5 (MF)
OCLC 06273972

98-18324 **AE 2.106/3:29/P.100-499/998**

Code of federal regulations. 29, Labor.
v. ; Shipping list no.: 98-0336-P. Issue: 1998, pts. 100 to 499. ●Item 0572-B ●Item 0572-C (MF) ●Item 0572-B (online) ●Item 0572-C (online) S/N 869-034-00101-7 (paper copy); 869-035-00101-3 (MF)
OCLC 06273972

98-18325 **AE 2.106/3:29/P.900-1899/998**

Code of federal regulations. 29, Labor.
v. ; Shipping list no.: 98-0336-P. Issue: 1998, pts. 900 to 1899. ●Item 0572-B ●Item 0572-C (MF) ●Item 0572-B (online) ●Item 0572-C (online) S/N 869-034-00103-3 (paper copy); 869-035-00103-0 (MF)
OCLC 06273972

98-18326 **AE 2.110:105-191**

An Act to Extend the Deadline under the Federal Power Act Applicable to the Construction of the AuSable Hydroelectric Project in New York, and for Other Purposes. — [1998]
[1] leaf ; Shipping list no.: 98-0333-P. ●Item 0575 S/N 869-036-00038-2
OCLC 39821266

98-18327 **AE 2.110:105-192**

An Act to Extend the Deadline under the Federal Power Act for the Construction of the Bear Creek Hydroelectric Project in the State of Washington, and for Other Purposes. — [1998]
[1] leaf ; Shipping list no.: 98-0333-P. ●Item 0575 S/N 869-036-00039-1
OCLC 39821291

98-18328 **AE 2.110:105-193**

An Act to Extend the Deadline under the Federal Power Act for the Construction of a Hydroelectric Project Located in the State of Washington, and for Other Purposes. — [1998]
[1] leaf ; Shipping list no.: 98-0333-P. ●Item 0575 S/N 869-036-00040-4
OCLC 39821270

98-18329 **AE 2.110:105-195**

An Act to Validate Certain Conveyances in the City of Tulare, Tulare County, California, and for Other Purposes. — [1998]
[2] p. ; Shipping list no.: 98-0333-P. ●Item 0575 S/N 869-036-00042-1
OCLC 39821255

98-18330 **AE 2.110:105-198**

An Act to Amend the Occupational Safety and Health Act of 1970. — [1998]

[1] leaf ; Shipping list no.: 98-0333-P. ●Item 0575 S/N 869-036-00045-5

OCLC 39821297

98-18331 **AE 2.110:105-202**

An Act to Extend the Legislative Authority for Construction of the National Peace Garden Memorial, and for Other Purposes. — [1998]

[2] p. ; Shipping list no.: 98-0333-P. ●Item 0575 S/N 869-036-00049-8

OCLC 39821303

98-18332 **AE 2.110:105-204**

An Act to Require the Secretary of Energy to Submit to Congress a Plan to Ensure that All Amounts Accrued on the Books of the United States Enrichment Corporation for the Disposition of Depleted Uranium Hexafluoride Will Be Used to Treat and Recycle Depleted Uranium Hexafluoride. — [1998]

[2] p. ; Shipping list no.: 98-0333-P. ●Item 0575 S/N 869-036-00051-0

OCLC 39854370

98-18333 **AE 2.110:105-205**

An Act to Amend Chapter 87 of Title 5, United States Code, with Respect to the Order of Precedence to Be Applied in the Payment of Life Insurance Benefits. — [1998]

[2] p. ; Shipping list no.: 98-0333-P. ●Item 0575 S/N 869-036-00052-8

OCLC 39821332

98-18334 **AE 2.111:110/PT.1-6**

United States statutes at large.

v. ; Shipping list no.: 98-0038-S. Issue: Vol. 110, pts. 1-6, 1996. Contents: pt. 1. Public laws 104-90 through 104-128 — pt. 2. Public laws 104-129 through 104-187 — pt. 3. Public laws 104-188 through 104-201 — pt. 4. Public laws 104-202 through 104-236 — pt. 5. Public laws 104-237 through 104-316 — pt. 6. Public laws 104-317 through 104-333. ●Item 0576 S/N 069-000-00075-4

OCLC 01768474

CENSUS BUREAU
Commerce Dept.
Suitland, MD 20233

98-18335 **C 3.2:EX 7/10**

Are your SED's (Shipper's Export Declarations) DOA? (Defective on Arrival). — [1998]

1 folded sheet (6 p.) : Shipping list no.: 98-0324-P. ●Item 0146

OCLC 39795622

98-18336 **C 3.186:P-25/1131**

Population projections. — [1997]

1 folded sheet (6 p.) : — (Current population reports. P-25, Population projections ; no. 1131) Shipping list no.: 97-0269-P. ●Item 0142-C-03 ●Item 0142-C-03 (online) S/N 803-004-00140-1

OCLC 37256948

98-18337 **C 3.278/2:993-97**

U.S. imports history.

computer laser optical discs ; Shipping list no.: 98-0059-E. Issue: CDIM-93-97. ●Item 0154-D

OCLC 31695397

98-18338 **C 3.278/3:992-96/CORR.**

U.S. exports history.

computer laser optical discs ; Shipping list no.: 97-0062-E. Issue: CDEX-92-96, issued June 1997. ●Item 0154-D

OCLC 31695314

98-18339 **C 3.278/3:993-97**

U.S. exports history.

computer laser optical discs ; Shipping list no.: 98-0059-E. Issue: CDEX-93-97, June 1998. ●Item 0154-D

OCLC 31695314

98-18340 **C 3.279:CD-TGR 97-04**

TIGER/Line.

computer laser optical discs ; Shipping list no.: 98-0057-E. Issue: 1997, disc 4. Contents: disc 4. AR, KS, LA, NM, OK, TX. ●Item 0154-E

OCLC 39848484

98-18341 **C 3.279:CD-TGR 97-05**

TIGER/Line.

computer laser optical discs ; Shipping list no.: 98-0057-E. Issue: 1997, disc 5. Contents: disc 5. MT, ID, WY, NV, UT, CO, AZ. ●Item 0154-E

OCLC 39848484

98-18342 **C 3.279:CD-TGR 97-06**

TIGER/Line.

computer laser optical discs ; Shipping list no.: 98-0063-E. Issue: 1997, disc 6. Contents: disc 6. AK, AS, CA, GU, HI, MP, OR, PR, UM, VI, WA. ●Item 0154-E

OCLC 39848484

NATIONAL INSTITUTE OF STANDARDS AND TECHNOLOGY
Commerce Dept.
Gaithersburg, MD 20899

98-18343 **C 13.2:M 69**

Review of mission and operations of regional centers of the Manufacturing Extension Partnership. — [1998]

24 p. : Shipping list no.: 98-0341-P. ●Item 0244

OCLC 39855666

98-18344 **C 13.2:T 22/9**

Put NIST technology services to work for you. — [1998]

17 p. : Shipping list no.: 98-0335-P. ●Item 0244

OCLC 39777166

98-18345 **C 13.37:103/998**

National Semiconductor Metrology Program.

v. ; (NIST list of publications ; LP 103) Shipping list no.: 98-0182-P. Issue: Mar. 1998. ●Item 0240-A-01 ●Item 0240-A-01 (online)

OCLC 32519278

98-18346 **C 13.58:6043**

Network-centric CAD: a Research Planning Workshop. — [1997]

268 p. : — (NISTIR ; 6043) Shipping list no.: 98-0569-M. ●Item 0247-D (MF)

OCLC 39269038

98-18347 **C 13.58:6057**

CIM framework experience report for 1996. — [1997]

28 p. : — (NISTIR ; 6057) Shipping list no.: 98-0569-M. ●Item 0247-D (MF)

OCLC 39269077

98-18348 **C 13.58:6079**

Advanced Technology Program Motor Vehicle Manufacturing Technology Public Workshop. — [1997]
435 p. :— (NISTIR ; 6079) Shipping list no.: 98-0577-M. ●Item 0247-D (MF)
OCLC 39150815

PATENT AND TRADEMARK OFFICE
Commerce Dept.
Arlington, VA 20231

98-18349 **C 21.31/11:998/DRAFT/GUIDE**

DocD for Windows (DocDW). — [1998]
iii, 38 p. : Shipping list no.: 98-0330-P. ●Item 0260-E-01
OCLC 39795679

NATIONAL OCEANIC AND ATMOSPHERIC ADMINISTRATION
Commerce Dept.
Rockville, MD 20852

98-18350 **C 55.2:AC 2**

National marine sanctuaries. — 1998.
57 p. : Shipping list no.: 98-0352-P. ●Item 0250-E-02
OCLC 39885064

98-18351 **C 55.2:G 29/7**

Geostationary satellite soundings. — [1998]
30 p. : Shipping list no.: 98-0332-P. ●Item 0250-E-02
OCLC 39774171

98-18352 **C 55.8:G 51/2/FRENCH**

Programme GLOBE. — 1997.
1 v. (various pagings) : Shipping list no.: 98-0044-S. ●Item 0250-E-15
OCLC 39907077

98-18353 **C 55.54:M 32/2/ESI/TX**

ESI atlases. Upper Texas coast. [1998]
1 computer laser optical disc : Shipping list no.: 98-0065-E. ●Item 0128-M-02
OCLC 39886500

NATIONAL WEATHER SERVICE
Commerce Dept.
Silver Spring, MD 20910

98-18354 **C 55.136:3**

The tropospheric seasonally varying mean climate over the Western Hemisphere (1979-1995). — [1997].
ii, 135 p. :— (NCEP/Climate Prediction Center atlas ; no. 3) Shipping list no.: 97-0276-P. ●Item 0275-W
OCLC 37438316

NATIONAL MARINE FISHERIES SERVICE
Commerce Dept.
Washington, DC 20235

98-18355 **C 55.302:M 31**

Managing the nation's bycatch. — [1998]
vii, 174 p. : Shipping list no.: 98-0347-P. ●Item 0609-C-01
OCLC 39854554

NATIONAL OCEAN SERVICE
Commerce Dept.
Washington, DC 20230

98-18356 **C 55.416/9:998-8-13**

North Pacific route chart. Composite.
maps : Shipping list no.: 98-0048-S. ●Item 0192-A-10
OCLC 20147710

98-18357 **C 55.416/9-2:998-8-13/NE—SW**

North Pacific route chart.
maps : Shipping list no.: 98-0048-S. ●Item 0192-A-10
OCLC 20141284

98-18358 **C 55.416/10:AT 6/998-2**

Sectional aeronautical chart. Atlanta.
maps : Shipping list no.: 98-0367-P. ●Item 0192-A-11 GPO abridged cataloging.
OCLC 20719903

98-18359 **C 55.416/10:B 49/998-2**

Sectional aeronautical chart. Billings.
maps : ●Item 0192-A-11
OCLC 20685541

98-18360 **C 55.416/10:C 17/998**

Sectional aeronautical chart. Cape Lisburne.
maps : Shipping list no.: 98-0367-P. ●Item 0192-A-11 GPO abridged cataloging.
OCLC 20719680

98-18361 **C 55.416/10:H 13/998-2**

Sectional aeronautical chart. Halifax.
maps : Shipping list no.: 98-0367-P. ●Item 0192-A-11 GPO abridged cataloging.
OCLC 20719567

98-18362 **C 55.416/10:J 13/998-2**

Sectional aeronautical chart. Jacksonville.
maps : Shipping list no.: 98-0367-P. ●Item 0192-A-11 GPO abridged cataloging.
OCLC 20719943

98-18363 **C 55.416/10:L 33 V/998-2**

Sectional aeronautical chart. Las Vegas.
maps : Shipping list no.: 98-0367-P. ●Item 0192-A-11
OCLC 20685588

98-18364 **C 55.416/10:M 58/998-2**

Sectional aeronautical chart. Miami.
maps : Shipping list no.: 98-0367-P. ●Item 0192-A-11 GPO abridged cataloging.
OCLC 20719815

98-18365 **C 55.416/10:M 76/998-2**

Sectional aeronautical chart. Montreal.
maps : Shipping list no.: 98-0367-P. ●Item 0192-A-11
OCLC 20686372

98-18366 **C 55.416/10:SA 5 F/998-2**

Sectional aeronautical chart. San Francisco.
maps : Shipping list no.: 98-0367-P. ●Item 0192-A-11 GPO abridged cataloging.
OCLC 20687083

98-18367 **C 55.416/11:AT 6/998-2**

VFR terminal area chart. Atlanta.
maps : Shipping list no.: 98-0370-P. ●Item 0192-A-12 GPO abridged cataloging.
OCLC 19892267

98-18368 C 55.416/11:SA 5 F/998-2

VFR terminal area chart. San Francisco.
maps : Shipping list no.: 98-0370-P. ●Item 0192-A-12 GPO abridged cataloging.
OCLC 19898929

98-18369 C 55.416/11:T 15/998-2

VFR terminal area chart. Tampa/Orlando.
maps : Shipping list no.: 98-0370-P. ●Item 0192-A-12 GPO abridged cataloging.
OCLC 28208889

98-18370 C 55.416/13:CH-24/998

World aeronautical chart. CH-24.
maps : Shipping list no.: 98-0362-P. ●Item 0192-A-15 GPO abridged cataloging.
OCLC 20715523

98-18371 C 55.418/7:11327/998

United States—Gulf coast, Texas, upper Galveston Bay, Houston Ship Channel, Dollar Pt. to Atkinson I. 28th ed., June 6/98. [1998]
1 map : Shipping list no.: 98-0046-S. ●Item 0191-B-13
OCLC 39796025

98-18372 C 55.418/7:11347/998

Louisiana, Calcasieu River and Lake. 30th ed., May 30/98. [1998]
1 map : (Nautical chart ; 11347) Shipping list no.: 98-0344-P. ●Item 0191-B-13
OCLC 39870436

98-18373 C 55.418/7:11357/998

United States—Gulf coast, Louisiana, Timbalier and Terrebonne bays. 33rd ed., June 13/98. [1998]
1 map : Shipping list no.: 98-0048-S. ●Item 0191-B-13
OCLC 39891548

98-18374 C 55.418/7:11370/998

Louisiana, Mississippi River, New Orleans to Baton Rouge. 21st ed., July 4/98. [1998]
1 map : (Nautical chart ; 11370) Shipping list no.: 98-0364-P. ●Item 0191-B-13
OCLC 39877616

98-18375 C 55.418/7:11462/998

United States—east coast, Florida, Fowey Rocks to Alligator Reef. 23rd ed., June 6/98. [1998]
1 map : Shipping list no.: 96-0044-S. ●Item 0191-B-13
OCLC 39796078

98-18376 C 55.418/7:11465/998

Florida, Intracoastal Waterway, Miami to Elliott Key. 33rd ed., May 9/98. [1998]
1 map : Shipping list no.: 98-0044-S. ●Item 0191-B-13
OCLC 39796111

98-18377 C 55.418/7:11478/998

United States—east coast, Florida, Port Canaveral. 18th ed., June 6/98. [1998]
1 map : Shipping list no.: 98-0046-S. ●Item 0191-B-13
OCLC 39796221

98-18378 C 55.418/7:11537/998

United States—east coast, North Carolina, Cape Fear River, Cape Fear to Wilmington. 31st ed., May 30/98. [1998]
1 map : Shipping list no.: 98-0046-S. ●Item 0191-B-13
OCLC 39789782

98-18379 C 55.418/7:11541/998

Neuse River to Myrtle Grove Sound, North Carolina. 30th ed., May 23/98. [1998]
1 map : (Nautical chart ; 11541) Shipping list no.: 98-0307-P. ●Item 0191-B-13
OCLC 39870816

98-18380 C 55.418/7:12288/998

United States—east coast, Maryland—Virginia, Potomac River, lower Cedar Point to Mattawoman Creek. 19th ed., May 23/98. [1998]
1 map : Shipping list no.: 98-0044-S. ●Item 0191-B-13
OCLC 39796293

98-18381 C 55.418/7:13200/998

United States—east coast, Georges Bank and Nantucket Shoals. 31st ed., June 13/98. [1998]
1 map : Shipping list no.: 98-0044-S. ●Item 0191-B-13
OCLC 39796338

98-18382 C 55.418/7:13295/998

United States—east coast, Maine, Kennebec and Sheepscot River entrances. 10th ed., June 13/98. [1998]
1 map : Shipping list no.: 98-0046-S. ●Item 0191-B-13
OCLC 39796360

98-18383 C 55.418/7:14825/998

United States—Great Lakes, Lake Erie—Ohio, Ashtabula to Chagrin River. 24th ed., May 30/98. [1998]
1 map : Shipping list no.: 98-0048-S. ●Item 0191-B-16
OCLC 39890979

98-18384 C 55.418/7:14860/998

United States—Great Lakes, Lake Huron. 34th ed., May 30/98. [1998]
1 map : Shipping list no.: 98-0048-S. ●Item 0191-B-16
OCLC 39891250

98-18385 C 55.418/7:14880/998

United States—Great Lakes, Lake Huron—Michigan, Straits of Mackinac. 30th ed., May 16/98. [1998]
1 map : Shipping list no.: 98-0046-S. ●Item 0191-B-16
OCLC 39782056

98-18386 C 55.418/7:14997/998

United States—border lakes, Minnesota, Rainy Lake, Dryweed Island to Big Island. 15th ed., July 4/98. [1998]
1 map : Shipping list no.: 98-0048-S. ●Item 0191-B-16
OCLC 39891406

98-18387 C 55.418/7:18453/998

United States—west coast, Washington, Tacoma Harbor. 22nd ed., June 13/98. [1998]
1 map : Shipping list no.: 98-0046-S. ●Item 0191-B-14
OCLC 39782282

98-18388 C 55.418/7:18500/998

United States—west coast, Oregon—Washington, Columbia River to Destruction Island. 26th ed., June 6/98. [1998]
1 map : Shipping list no.: 98-0046-S. ●Item 0191-B-14
OCLC 39781945

98-18389 C 55.418/7:18561/998

United States, Oregon, approaches to Yaquina Bay. 11th ed., June 13/98. [1998]
1 map : Shipping list no.: 98-0046-S. ●Item 0191-B-14
OCLC 39781864

98-18390 C 55.418/7:18662/998

Sacramento River. 19th ed., June 6/98. [1998]
1 map : (Nautical chart ; 18662) Shipping list no.: 98-0344-P. ●Item 0191-B-14
OCLC 39869991

98-18391 C 55.418/7:18685/998
United States—west coast, California, Monterey Bay. 31st ed., May 16/98. [1998]
1 map : Shipping list no.: 98-0046-S. ●Item 0191-B-14
OCLC 39782461

98-18392 C 55.418/7:18754/998
United States—west coast, California, Newport Bay. 16th ed., May 30/98. [1998]
1 map : Shipping list no.: 98-0046-S. ●Item 0191-B-14
OCLC 39796376

98-18393 C 55.418/7:19004/998
United States, Hawaii, Hawaiian Islands. 35th ed., June 6/98. [1998]
1 map : Shipping list no.: 98-0046-S. ●Item 0191-B-14
OCLC 39781804

98-18394 C 55.422:1/998
United States coast pilot. 1, Atlantic Coast. Eastport to Cape Cod.
v. : Shipping list no.: 98-0253-P. Issue: 31st ed. ●Item 0203
OCLC 02406679

ENVIRONMENTAL RESEARCH LABORATORIES
Commerce Dept.
Boulder, CO 80302

98-18395 C 55.602:AE 8/2/989-92
The NOAA Aeronomy Laboratory quadrennial report, 1989-1992. — [1993]
1 v. (various pagings) : Shipping list no.: 94-0719-M. ●Item 0207-C-01 (MF)
OCLC 31759256

INTERNATIONAL TRADE ADMINISTRATION
Commerce Dept.
Washington, DC 20230

98-18396 C 61.8:P 11/997
Pacific Rim diversification and defense market assessment. — 2nd ed. — [1997]
187 p. ; Shipping list no.: 97-0216-P. ●Item 0231-B-05
OCLC 36887625

FEDERAL COMMUNICATIONS COMMISSION
Washington, DC 20554

98-18397 CC 1.2:C 76/3
900 number pay-per-call and other information services. — [1997]
6 p. ; Shipping list no.: 97-0204-P. ●Item 0285 ●Item 0285 (online)
OCLC 37116985

98-18398 CC 1.58:997
Common carrier scorecard.
v. : Shipping list no.: 98-0176-P. Issue: Dec. 1997. ●Item 0285-D ●Item 0285-D (online)
OCLC 37555311

98-18399 CC 1.59:T 23
Telephone toll fraud. — [1998]
3, [1] p. ; Shipping list no.: 98-0364-P. ●Item 0285-E ●Item 0285-E (online)
OCLC 39907162

DEFENSE DEPARTMENT
Washington, DC 20301

98-18400 D 1.2:AC 7/8/997
Defense systems acquisition management process. [1997]
1 chart : ●Item 0306
OCLC 37637349

98-18401 D 1.2:SP 4/CHART
"Typical" spinal nerve. — [1997?]
[8] leaves : ●Item 0306
OCLC 37664353

98-18402 D 1.6/8-2:
DOD directives. — 71954- 8
●Item 0307-A (online)
OCLC 39798045

DEFENSE MAPPING AGENCY
Defense Dept.
Washington, DC 20305-3000

98-18403 D 5.356:15160/998
Canada, eastern approaches to Hudson Strait. 5th ed., May 2, 1998 (Correct through NM 18/98). [1998]
1 map : ●Item 0378-E-21
OCLC 39866792

98-18404 D 5.356:25561/998
West Indies, Dominica. 24th ed., June 13, 1998 (Correct through NM 24/98). [1998]
1 map : ●Item 0378-E-22
OCLC 39804170

98-18405 D 5.356:35044/998
United Kingdom, England—east coast, entrance to the River Tyne. 9th ed., June 20, 1998 (Correct through NM 25/98). [1998]
1 map : ●Item 0378-E-23
OCLC 39823285

98-18406 D 5.356:35150/997
United Kingdom, Orkney and Shetland Islands, Fair Isle Channel. 3th ed., Feb. 22, 1997 (Correct through NM 08/97). [Riverdale, MD : [1997]
1 map : ●Item 0378-E-23
OCLC 39892728

98-18407 D 5.356:35234/997
United Kingdom, Scotland—west coast, Loch Ewe. 5th ed., Feb. 15, 1997 (Correct through NM 7/97). [1997]
1 map : ●Item 0378-E-23
OCLC 39855155

98-18408 D 5.356:37065/998
United Kingdom, England—south coast, Portland Harbour. 6th ed., June 6, 1998 (Correct through NM 23/98). [Riverdale, MD : [1998]
1 map : ●Item 0378-E-23
OCLC 39911080

98-18409 D 5.356:37242/998
Netherlands, Nieuwe Waterweg and Europoort, Hoek Van Holland to Vlaardingen. 10th ed., May 16, 1998 (Correct through NM 20/98). [1998]
1 map : ●Item 0378-E-32
OCLC 39910702

98-18410 D 5.356:38343/998
Greenland—west coast, (Denmark), North Star Bugt anchorage. 2nd ed., Mar. 7, 1998 (Correct through NM 10/98). [1998]
1 map : ●Item 0378-E-23
OCLC 39879147

98-18411 **D 5.356:43223/997**

Norway—west coast, Namsfjorden. 4th ed., Nov. 22, 1997 (Correct through NM 47/97). [1997]
1 map : ●Item 0378-E-24
OCLC 39858415

98-18412 **D 5.356:51158/996**

Spain, Rio Guadalquivir and port of Sevilla. 2nd ed., March 30, 1996 (Correct through NM 13/96). [1996]
1 map : ●Item 0378-E-25
OCLC 39900904

98-18413 **D 5.356:51601/998**

Guinea, Iles de Los, Conakry and approaches. 8th ed., Jan. 10, 1998 (Correct through NM 2/98). [1998]
1 map : ●Item 0378-E-25
OCLC 39795820

98-18414 **D 5.356:53322/996**

France, east coast of Corse, Golfe de Porto-Vecchio. 3rd ed., Oct. 19, 1996 (Correct through NM 42/96). [1996]
1 map : ●Item 0378-E-25
OCLC 39879841

98-18415 **D 5.356:54141/998**

Adriatic Sea, Italy—east coast, Porto Corsini and Porto di Ravenna. 4th ed., June 21, 1997 (Correct through NM 25/97). [1997]
1 map : ●Item 0378-E-25
OCLC 39880097

98-18416 **D 5.356:55046/996**

Turkey, Marmara Denizi (Sea of Marmara), Buyukcekmece to Darcia including Bozburun Yarimadasi. 4th ed., Nov. 30, 1996 (Correct through NM 48/96). [1996]
1 map : ●Item 0378-E-25
OCLC 39822983

98-18417 **D 5.356:57100/998**

Africa—west coast, Ghana, Togo, Benin, and Nigeria, Gulf of Guinea, Cape Saint Paul to Lagos. 10th ed., Mar. 28, 1998 (Correct through NM 13/98). [1998]
1 map : ●Item 0378-E-25
OCLC 39795812

98-18418 **D 5.356:61170/998**

Africa—east coast, Mozambique, Porto do Ibo to Porto de Mocambique. 5th ed., May 30, 1998 (Correct through NM 22/98). [1998]
1 map : ●Item 0378-E-26
OCLC 39795773

98-18419 **D 5.356:61190/998**

Africa—east coast, Indian Ocean, Tanzania, Dar es Salaam to Mchinga Bay. 4th ed., Mar. 21, 1998 (Correct through NM 12/98). [1998]
1 map : ●Item 0378-E-26
OCLC 39795747

98-18420 **D 5.356:62402/998**

Persian Gulf, Qatar, approaches to ad Dawhah and Umm Said. 9th ed., Aug. 1, 1998 (Correct through NM 31/98). [1998]
1 map : ●Item 0378-E-26
OCLC 39902833

98-18421 **D 5.356:63232/998**

Sri Lanka—south west coast, approaches to Galle. 3rd ed., July 11 1998 (Correct through NM 28/98).
1 map : ●Item 0378-E-26
OCLC 39782662

98-18422 **D 5.356:71220/996**

Indonesia, Sumatera—east coast, Selat Bangka. 3rd ed., June 22, 1996 (Correct through NM 25/96) [1996]
1 map : ●Item 0378-E-27
OCLC 39190578

98-18423 **D 5.356:72103/998**

Indonesia, Makassar Strait, Kalimantan—east coast, approaches to Muara Pegah. 2nd ed., June 13, 1998 (Correct through NM 24/98). [1998]
1 map : ●Item 0378-E-27
OCLC 39822033

98-18424 **D 5.356:73201/997**

Indonesia, straits between Pulau Flores and Pulau Kawula. 4th ed., June 7, 1997 (Correct through NM 23/97). [1997]
1 map : ●Item 0378-E-27
OCLC 39857162

98-18425 **D 5.356:74287/998**

Australia—north coast, Torres Strait, Gannet and Varzin passages. 2nd ed., June 13, 1998 (Correct through NM 24/98). [1998]
1 map : ●Item 0378-E-27
OCLC 39804218

98-18426 **D 5.356:83255/998**

South Pacific Ocean, French Polynesia (France), Archipel des Tuamotu, Mururoa to Fangataufa. 2nd ed., Mar. 14, 1998 (Correct through NM 11/98). [1998]
1 map : ●Item 0378-E-28
OCLC 39795796

98-18427 **D 5.356:92060/998**

Philippines, southern part of Samar and San Pedro Bay. 3rd ed., June 13, 1998 (Correct through NM 24/98). [1998]
1 map : ●Item 0378-E-29
OCLC 39911125

98-18428 **D 5.356:97042/998**

Japan, Honshu—east coast, Toni-wan to Yamada-wan. 7th ed., June 6, 1998 (Correct through NM 23/98). [1998]
1 map : ●Item 0378-E-29
OCLC 39822537

98-18429 **D 5.356:97262/998**

Japan, Naikai, Kurushima-kaikyo and approaches. 10th ed., Jan. 24, 1998 (Correct through NM 04/98). [1998]
1 map : ●Item 0378-E-29
OCLC 39782136

98-18430 **D 5.356:97263/998**

Japan, Seto Naikai, Kurushima-kaikyo. 10th ed., Jan. 24, 1998 (Correct through NM 4/98). [1998]
1 map : ●Item 0378-E-29
OCLC 39782171

98-18431 **D 5.356:97267/998**

Japan, Seto-Naikai, Hiroshima-wan. 16th ed., Feb. 21, 1998 (Correct through NM 8/98). [1998]
1 map : ●Item 0378-E-29
OCLC 39892905

NATIONAL DEFENSE UNIVERSITY
Defense Dept.
Washington, DC 20319-6000

98-18432 **D 5.402:C 44/3**

Strategic trends in China. — 1998.
xii, 127 p. ; Shipping list no.: 98-0972-M. ●Item 0378-H-01 (MF) ●Item 0378-H-01 (online) S/N 008-020-01451-6 (paper copy)
OCLC 39780340

98-18433 **D 5.402:D 63**

Policing the new world disorder. — 1998.
xiii, 573 p. : Shipping list no.: 98-0972-M. ●Item 0378-H-01 (MF) ●Item 0378-H-01 (online) S/N 008-020-01447-8 (paper copy)
OCLC 39780310

98-18434 **D 5.402:ST 8/13**

Strategic leadership and decision making. — 1997.
xiv, 425 p. ; Shipping list no.: 98-0614-M. ●Item 0378-H-01 (MF) ●Item 0378-H-01 (online)
OCLC 39709432

98-18435 **D 5.417:145**

U.S. nuclear policy in the 21st century. — [1998]
4 p. ; — (Strategic forum ; no. 145) Shipping list no.: 98-0342-P. ●Item 0378-H-12
OCLC 39855689

ARMY DEPARTMENT
Defense Dept.
Washington, DC 20310

98-18436 **D 101.2:EN 8/8**

Environmental justice. — [1996?]
1 v. (various pagings) : Shipping list no.: 97-0130-P. ●Item 0325
OCLC 37574248

98-18437 **D 101.9:12-7/998**

Security Assistance Teams. — [1998-
1 v. (loose-leaf) ; — (Army regulation ; 12-7) Shipping list no.: 98-0340-P. ●Item 0323
OCLC 39884880

98-18438 **D 101.11:1-1520-238-T-5/997**

Aviation unit and intermediate troubleshooting manual for Army model AH-64A helicopter (NSN 1520-01-106-9519) (EIC: RHA). — [1997-
v. — (Technical manual ; TM 1-1520-238-T-5) Shipping list no.: 98-0939-M ([v.] 5). Contents: [v.] 5, ch. 7. Hydraulic and pneumatic systems — ch. 8. Instruments. ●Item 0329 (MF) GPO abridged cataloging.
OCLC 39493131

98-18439 **D 101.11:1-2840-254-23 P/997**

Aviation unit and intermediate maintenance repair parts and special tools list (including depot maintenance repair parts and special tools). — [1997]
1 v. — (Technical manual ; TM 1-2840-254-23P) Shipping list no.: 98-0861-M. ●Item 0329 (MF) GPO abridged cataloging.
OCLC 39759999

98-18440 **D 101.11:5-1940-271-10/996**

Operator's manual. — [1996]
1 v. — (Technical manual ; TM 5-1940-271-10) Shipping list no.: 98-0939-M. ●Item 0329 (MF) GPO abridged cataloging.
OCLC 39796634

98-18441 **D 101.11:5-2010-202-34 P/997**

Direct support and general support maintenance repair parts and special tools list. — [1997]
1 v. — (Technical manual ; TM 5-2010-202-34P) Shipping list no.: 98-0861-M. ●Item 0329 (MF) GPO abridged cataloging.
OCLC 39760011

98-18442 **D 101.11:5-2815-240-34&P/997**

Direct and general support maintenance manual (including repair parts and special tools list). — [1997]
1 v. — (Technical manual ; TM 5-2815-240-34&P) Shipping list no.: 98-0922-M. ●Item 0329 (MF) GPO abridged cataloging.
OCLC 39796641

98-18443 **D 101.11:5-3810-294-20 P/997**

Unit maintenance repair parts and special tools lists. — [1997]
1 v. — (Technical manual ; TM 5-3810-294-20P) Shipping list no.: 98-0939-M. ●Item 0329 (MF) GPO abridged cataloging.
OCLC 39796648

98-18444 **D 101.11:5-4120-386-24 P/997**

Organizational, direct support, and general support maintenance repair parts and special tools list for air conditioner, horizontal, compact, 9,000 Btu/hr, NSN 4120-01-193-4998. — [1997]
1 v. — (Technical manual ; TM 5-4120-386-24P) Shipping list no.: 98-0922-M. ●Item 0329 (MF) GPO abridged cataloging.
OCLC 39796656

98-18445 **D 101.11:5-4320-305-24 P**

Organizational, direct support, and general support maintenance repair parts and special tools list for pump unit, centrifugal, hoseline, 600 gpm, diesel-engine-driven, NSN 4320-01-193-3429. — [1997]
1 v. — ([Department of the Army technical manual] ; TM 5-4320-305-24 P) Shipping list no.: 98-0861-M. ●Item 0329 (MF) GPO abridged cataloging.
OCLC 39760016

98-18446 **D 101.11:5-6115-465-10-HR/997**

Hand receipt manual covering end item/components of end item (COEI), basic issue items (BII), and additional authorization list (ALL) for generator set, diesel engine driven, tactical skid mtd., 30 kW, 3 phase, 4 wire, 120/208 and 240/416 volts. — [1997]
1 v. — ([Department of the Army technical manual] ; TM 5-6115-465-10-HR) Shipping list no.: 98-0922-M. ●Item 0329 (MF) GPO abridged cataloging.
OCLC 39796660

98-18447 **D 101.11:5-6115-627-14&P/997**

Operator, unit, direct support, and general support maintenance manual (including repair parts and special tools list). — [1997]
1 v. — (Technical manual ; TM 5-6115-627-14&P) Shipping list no.: 98-0922-M. ●Item 0329 (MF) GPO abridged cataloging.
OCLC 39796671

98-18448 **D 101.11:5-6675-323-24 P/997**

Organizational, direct support, and general support maintenance repair parts and special tools list (including depot maintenance repair parts and special tools) for topographic support system, analysis section, model ADC-TSS-12, NSN: 6675-01-105-5761. — [1997]
1 v. — (Technical manual ; TM 5-6675-323-24P) Shipping list no.: 98-0861-M. ●Item 0329 (MF) GPO abridged cataloging.
OCLC 39760035

98-18449 **D 101.11:9-1095-206-12&P/997**

Operator's and aviation unit maintenance manual (including repair parts and special tools list) for dispenser, general purpose, aircraft, M130, PN 9311430 (1095-01-036-6886). — [1997]
1 v. — (Technical manual ; TM 9-1095-206-12&P) Shipping list no.: 98-0861-M. ●Item 0329 (MF) GPO abridged cataloging.
OCLC 39760040

98-18450 D 101.11:9-1290-262-24&P/996

Unit, direct support, and general support maintenance manual (including repair parts and special tools list). — [1996]
1 v. — (Army TM ; 9-1290-262-24&P) Shipping list no.: 98-0939-M. ●Item 0329 (MF) GPO abridged cataloging.
OCLC 39796676

98-18451 D 101.11:9-2320-363-20-2/997

Unit maintenance manual for truck, tractor, line haul, 52,000 GVWR, 6 x 4, M915A2 (NSN 2320-01-272-5029), truck, tractor, light equipment transporter (LET), 68,000 GVWR, 6 x 6 w/winch, M916A1 (NSN 2320-01-272-5028). — [1997-
v. — (Technical manual ; TM 9-2320-363-20-2) Shipping list no.: 98-0922-M (v. 2). ●Item 0329 (MF) GPO abridged cataloging.
OCLC 39796684

98-18452 D 101.11:9-2320-366-10-HR

Hand receipt covering contents of components of end item (COEI), basic issue items (BII), and additional authorization list (AAL) for M1083 series, 5-ton, 6x6, medium tactical vehicles (MTV). — [1997]
1 v. — (Army TM ; 9-2320-366-10-HR) Shipping list no.: 98-0939-M. ●Item 0329 (MF) GPO abridged cataloging.
OCLC 39796729

98-18453 D 101.11:9-2320-366-24 P/996

Unit, direct support, and general support maintenance repair parts and special tools list for M1083 series, 5-ton, 6x6, medium tactical vehicle (MTV). — [1997]
1 v. — (Army TM ; 9-2320-366-24P) Shipping list no.: 98-0939-M. ●Item 0329 (MF) GPO abridged cataloging.
OCLC 39796733

98-18454 D 101.11:9-2330-392-14&P

Operator's, unit, direct support, and general support maintenance manual (including repair parts and special tools list). — [1997]
1 v. — (Technical manual ; TM 9-2330-392-14&P) Shipping list no.: 98-0939-M. ●Item 0329 (MF) GPO abridged cataloging.
OCLC 39796742

98-18455 D 101.11:9-2350-238-24 P-1/997

Unit, direct support, and general support maintenance repair parts and special tools list (including depot maintenance repair parts and special tools). — [1997]
1 v. — (Technical manual ; TM 9-2350-238-24P-1) Shipping list no.: 98-0861-M. ●Item 0329 (MF) GPO abridged cataloging.
OCLC 39760044

98-18456 D 101.11:9-2350-272-20/997

Organizational maintenance. — [1997]
1 v. — (Technical manual ; TM 9-2350-272-20) Shipping list no.: 98-0861-M. ●Item 0329 (MF) GPO abridged cataloging.
OCLC 39760052

98-18457 D 101.11:10-4610-239-10/997

Operator's manual. — [1997]
1 v. — (US Army TM ; 10-4610-239-10) Shipping list no.: 98-0861-M. ●Item 0329 (MF) GPO abridged cataloging.
OCLC 39760066

98-18458 D 101.11:10-7360-209-13&P-HR/997

Hand receipt covering contents of components of end item (COEI), basic issue items (BII), and additional authorization list (AAL) for kitchen, company level field feeding, NSN: 7360-01-200-9828. — [1997]
1 v. — ([Department of the Army technical manual] ; TM 10-7360-209-13 & P-HR) Shipping list no.: 98-0861-M. ●Item 0329 (MF) GPO abridged cataloging.
OCLC 39760068

98-18459 D 101.11:10-8340-224-13/997

Operator, unit, and direct support maintenance for tent, extendable, modular, personnel (TEMPER). — [1997]
1 v. — (Army technical manual ; TM 10-8340-224-13) Shipping list no.: 98-0922-M. ●Item 0329 (MF) GPO abridged cataloging.
OCLC 39796750

98-18460 D 101.11:10-8340-224-23 P/997

Unit and direct support maintenance repair parts and special tools list for tent, extendable, modular, personnel (TEMPER). — [1997]
1 v. — (Army TM ; 10-8340-224-23P) Shipping list no.: 98-0922-M. ●Item 0329 (MF) GPO abridged cataloging.
OCLC 39796775

98-18461 D 101.11:11-5895-474-10-HR

Hand receipt covering contents of components of end item (COEI), basic issue items (BII), and additional authorization list (AAL). — [1997]
1 v. — ([Department of the Army technical manual] ; TM 11-5895-474-10-HR) Shipping list no.: 98-0861-M. ●Item 0329 (MF) GPO abridged cataloging.
OCLC 39797196

98-18462 D 101.11:11-6130-247-24 P-2

Organizational, direct support, and general support maintenance repair parts and special tools list for power supply PP-3940B/G (NSN 6130-00-460-2148). — [1997]
1 v. — (Technical manual ; TM 11-6130-247-24 P-2) Shipping list no.: 98-0861-M. ●Item 0329 (MF) GPO abridged cataloging.
OCLC 39797210

98-18463 D 101.11:38-250

Preparing hazardous materials for military air shipments. — [1997]
1 v. — (Air Force instruction ; 24-204) Shipping list no.: 98-0861-M. ●Item 0329 (MF) GPO abridged cataloging.
OCLC 39797235

98-18464 D 101.11:55-1520-240-23-1/996

Aviation unit and aviation intermediate maintenance manual. — [1996-
v. — (Technical manual ; TM 55-1520-240-23-1) Shipping list no.: 98-0939-M (v. 1). ●Item 0329 (MF) GPO abridged cataloging.
OCLC 39294630

98-18465 D 101.11:55-1520-240-23-8/997

Aviation unit and aviation intermediate maintenance manual. — [1997-
v. — (Technical manual ; TM 55-1520-240-23-8) Shipping list no.: 98-0939-M (v. 8). ●Item 0329 (MF) GPO abridged cataloging.
OCLC 39797267

98-18466 D 101.11:55-1520-248-23-8-2/996

Aviation unit and intermediate maintenance manual. — [1996-
v. — (Technical manual ; TM 55-1520-248-23-8-2) Shipping list no.: 98-0731-M ([v.] 8-2). ●Item 0329 (MF) GPO abridged cataloging.
OCLC 39690575

98-18467 D 101.11:55-4920-320-13/996

Operator's, organizational, and DS maintenance manual with illustrated parts breakdown. — [1996]
1 v. — (Department of the Army technical manual ; TM 55-4920-320-13) Shipping list no.: 98-0861-M. ●Item 0329 (MF) GPO abridged cataloging.
OCLC 39797302

98-18468 **D 101.11:55-4920-378-14&P/996**

Operators, organizational, direct support, and general support maintenance manual (including repair parts and special tools list). — [1996]
1 v. — (Technical manual ; TM 55-4920-378-14&P) Shipping list no.: 98-0861-M. ●Item 0329 (MF) GPO abridged cataloging.
OCLC 39797313

98-18469 **D 101.22/31:M 58/2**

Michigan State University. — [1998?]
[3] p. ; Shipping list no.: 98-0354-P. ●Item 0325-B-30
OCLC 39901234

98-18470 **D 101.22/31:W 52 V**

MU, Marshall University. — [1998?]
[3] p. ; Shipping list no.: 98-0354-P. ●Item 0325-B-30
OCLC 39878101

98-18471 **D 101.43/2:900/998**

Army education. — [1998]
[12] p. : Shipping list no.: 98-0344-P. ●Item 0323-A
OCLC 39825474

98-18472 **D 101.48:145-4-3-W**

Leadership education and training workbook (LET 3). — [1997]
iv, 80 p. : — (ROTC manual; no. 145-4-3-W) Shipping list no.: 98-0024-P. ●Item 0327-D
OCLC 37902747

ENGINEERS CORPS
Alexandria, VA 22304

Orders or requests for publications listed below which are not sold by the Supt. of Docs. should be sent to the preparing and issuing office indicated. Address requests to the U.S. Army Corps of Engineers and add the City and State shown. Publications shown as initiated and issued by the Chief of Engineers should be ordered from Office of the Chief of Engineers, Publications Depot, 890 Pickett St., Alexandria, Va. 22304.

98-18473 **D 103.8:18/998**

The Port of Mobile, Alabama. — Rev. 1998. — 1998.
vi, 113 p. : — (Port series ; no. 18) Shipping list no.: 98-0349-P. ●Item 0340 S/N 008-021-00140-2
OCLC 39873331

98-18474 **D 103.8:37/998**

The ports of Port Angeles, Port Townsend, Anacortes, Everett, and Bellingham, WA. — Rev. 1998. — 1998.
vi, 124 p. : — (Port series ; no. 37) Shipping list no.: 98-0349-P. ●Item 0340 S/N 008-021-00139-9
OCLC 39873416

MILITARY HISTORY CENTER
Defense Dept.
Washington, DC 20315

98-18475 **D 114.2:ST 8**

Army Historical Program.
12 p. : Shipping list no.: 98-0342-P. ●Item 0344
OCLC 39850083

98-18476 **D 114.2:ST 8/2**

The United States Army Center of Military History. — [1998?]
12 p. : Shipping list no.: 98-0342-P. ●Item 0344
OCLC 39844184

NAVAL RESEARCH OFFICE
Defense Dept.
Arlington, VA 22217

98-18477 **D 210.2:R 31/3**

HAARP, research and applications. — [1998?]
16 p. : Shipping list no.: 98-0346-P. ●Item 0407
OCLC 39855734

AIR FORCE DEPARTMENT
Defense Dept.
Washington, DC 20330

98-18478 **D 301.6/2:P 43**

Identification cards for members of the Uniformed Services, their family members, and other eligible personnel. — [1998-
1 v. (loose-leaf) : — (Air Force instruction ; 36-3-26 (I)) Shipping list no.: 98-0213-P. ●Item 0425
OCLC 39855619

98-18479 **D 301.26/6:AR 5/3**

The Army and its air corps. — [1998]
vii, 210 p. : Shipping list no.: 98-0340-P. ●Item 0422-K S/N 008-070-00739-8
OCLC 39380518

98-18480 **D 301.26/6:C 64**

Cockpit video. — [1993]
1 v. (various pagings) : — (Research report ; no. AU-ARI-93-1) Shipping list no.: 98-0831-M. ●Item 0422-K (MF)
OCLC 39780273

98-18481 **D 301.26/6-9:W 19**

To war on tubing and canvas. — [1993]
vii, 30 p. ; Shipping list no.: 98-0921-M. ●Item 0422-K-02 (MF)
OCLC 39795713

98-18482 **D 301.26/6-9:W 37**

Benign weather modification. — [1997]
ix, 36 p. ; Shipping list no.: 98-0921-M. ●Item 0422-K-02 (MF)
OCLC 39795705

98-18483 **D 301.82/7:N 56**

The U.S. Army Air Forces in World War. — 1998.
45 p. : Shipping list no.: 98-0332-P. ●Item 0422-M-01 S/N 008-070-00737-1
OCLC 39707395

98-18484 **D 301.82/7:P 91**

The U.S. Army Air Forces in World War II. — 1998.
41 p. : Shipping list no.: 98-0332-P. ●Item 0422-M-01 S/N 008-070-00733-9
OCLC 39707446

ENERGY DEPARTMENT
Washington, DC 20585

98-18485 **E 1.2:C 58/6**

Control of nitrogen oxide emissions. — [1997]
24 p. : — (Topical report ; no. 5) Shipping list no.: 98-0714-M. ●Item 0429-A (MF) ●Item 0429-A (online)
OCLC 39783073

98-18486 **E 1.68:44139-82**

THOREX processing and zeolite transfer for high-level waste stream processing blending. — [1997]
vii, 18 p. : Shipping list no.: 98-0731-M. ●Item 0474-B (MF)
OCLC 39883299

181-566 98 - 2

98-18487 **E 1.99/13:120**

Earth-sheltered houses. — [1997]
8 p. : — (FS ; 120) Shipping list no.: 97-0175-P. ●Item 0429-P-07
OCLC 37139011

98-18488 **E 1.99/13:135**

Small wind energy systems for the homeowner. — [1997]
8 p. : — (FS ; 135) Shipping list no.: 97-0175-P. ●Item 0429-P-07
OCLC 36722521

98-18489 **E 1.99/13:215**

Automatic and programmable thermostats. — [1997]
4 p. : — (FS ; 215) Shipping list no.: 97-0222-P. ●Item 0429-P-07
OCLC 37334833

98-18490 **E 1.111:SO 8/1/CD**

E 1.111:SO 8/2-5/CD
Southern Appalachian assessment (SAA). [1996]
5 computer laser optical discs in 2 containers ; Shipping list no.: 97-0009-E. ●Item 0429-X
OCLC 35656397

FEDERAL ENERGY REGULATORY COMMISSION
Energy Dept.
Washington, DC 20426

98-18491 **E 2.8:IN 3/2/998**

Operating manual for inspection of projects and supervision of licenses for water power projects. — 1998.
1 v. (various pagings) : Shipping list no.: 98-0293-P. ●Item 0429-L-04
OCLC 39879715

EDUCATION DEPARTMENT
Washington, DC 20202

98-18492 **ED 1.2:P 94/9**

OPE awards & incentives pilot program. — [1998?]
1 folded sheet (8 p.) ; Shipping list no.: 98-0339-P. ●Item 0455-B-02
OCLC 39777084

98-18493 **ED 1.2:R 22/9/KIT/SPANISH**

El reto. — [1998?]
1 kit : Shipping list no.: 98-0319-P. ●Item 0455-B-02 ●Item 0455-B-02 (online)
OCLC 39676804

98-18494 **ED 1.84/2:21**

Is the status of people with disabilities improving? — [1998]
4 p. : — (Disability statistics abstract ; no. 21) Shipping list no.: 98-0352-P. ●Item 0455-B-28
OCLC 39877012

EDUCATIONAL RESEARCH AND IMPROVEMENT OFFICE
Education Dept.
Washington, DC 20208

ERIC documents may be ordered in microfiche or paper copy from the ERIC Document Reproduction Service (EDRS), 3900 Wheeler Avenue, Alexandria, VA 22304. (800) 227-3742. To obtain an order form, contact EDRS or consult any issue of *Resources in Education* (RIE) .

98-18495 **ED 1.302:AC 1/2/998/ADD.**

NAEP 1996 trends in academic progress. — Rev. Aug. 1998. — 1998.
xxvii, 47, 23 p. : — (The Nation's report card) Shipping list no.: 98-0349-P. ●Item 0461-D-05
OCLC 39862134

98-18496 **ED 1.308:ED 8/6/997**

A pocket guide to ERIC.
v. : Shipping list no.: 98-0116-P. Issue: Fall 1997. ●Item 0455-G-04 ●Item 0455-G-04 (online)
OCLC 32685082

98-18497 **ED 1.308:ST 9/2**

Read with me. — [1997]
vii, 43 p. ; Shipping list no.: 98-0014-P. ●Item 0455-G-4 ●Item 0455-G-4 (online)
OCLC 37829812

98-18498 **ED 1.310/2:411399**

Cross-cutting education reform initiatives. — 1997.
1 v. Shipping list no.: 98-0933-M. ●Item 0466-A-03 (MF) GPO abridged cataloging.
OCLC 39886521

98-18499 **ED 1.310/2:411414**

New learning strategies for Generation X. — [1997]
1 v. — (ERIC digest ; no. 184) Shipping list no.: 98-0933-M. ●Item 0466-A-03 (MF) GPO abridged cataloging.
OCLC 39886764

98-18500 **ED 1.310/2:411415**

Popular education. — [1997]
1 v. — (ERIC digest ; no. 185) Shipping list no.: 98-0933-M. ●Item 0466-A-03 (MF) GPO abridged cataloging
OCLC 39886936

98-18501 **ED 1.310/2:411416**

The World Wide Web and vocational education. — [1997]
1 v. — (ERIC digest ; no. 186) Shipping list no.: 98-0933-M. ●Item 0466-A-03 (MF) GPO abridged cataloging.
OCLC 39887196

98-18502 **ED 1.310/2:411417**

Work-based learning. — [1997]
1 v. — (ERIC digest ; no. 187) Shipping list no.: 98-0933-M. ●Item 0466-A-03 (MF) GPO abridged cataloging.
OCLC 39887341

98-18503 **ED 1.310/2:411429**

Career academies. — [1997]
1 v. Shipping list no.: 98-0933-M. ●Item 0466-A-03 (MF) GPO abridged cataloging.
OCLC 39887428

98-18504 **ED 1.310/2:411430**

Skill improvement training among currently employed workers. — [1997]
1 v. — (Indicator of the month) Shipping list no.: 98-0933-M. ●Item 0466-A-03 (MF) GPO abridged cataloging.
OCLC 39890776

98-18505 **ED 1.310/2:411450**
Learning styles inventories. — [1997]
1 v. Shipping list no.: 98-0933-M. ●Item 0466-A-03 (MF) GPO abridged cataloging.
OCLC 39891551

98-18506 **ED 1.310/2:411465**
Heating, air-conditioning, and refrigeration technician. — [1996]
1 v. Shipping list no.: 98-0933-M. ●Item 0466-A-03 (MF) GPO abridged cataloging.
OCLC 39892246

98-18507 **ED 1.310/2:411467**
Business and Education Standards Project. — [1997]
1 v. Shipping list no.: 98-0933-M. ●Item 0466-A-03 (MF) GPO abridged cataloging.
OCLC 39892666

98-18508 **ED 1.310/2:411472**
Evaluation report of the College of Lake County's National Workplace Literacy Program Grant. — [1997]
1 v. Shipping list no.: 98-0933-M. ●Item 0466-A-03 (MF) GPO abridged cataloging.
OCLC 39893024

98-18509 **ED 1.310/2:411473**
National Workplace Literacy Program, U.S. Department of Education, 1994-1997. — [1997]
1 v. Shipping list no.: 98-0933-M. ●Item 0466-A-03 (MF) GPO abridged cataloging.
OCLC 39892798

98-18510 **ED 1.310/2:411474**
Authentic assessment. — [1997]
1 v. Shipping list no.: 98-0933-M. ●Item 0466-A-03 (MF) GPO abridged cataloging.
OCLC 39893677

98-18511 **ED 1.310/2:411503**
America reads challenge. — c1996.
1 v. Shipping list no.: 98-0933-M. ●Item 0466-A-03 (MF) GPO abridged cataloging.
OCLC 39893826

98-18512 **ED 1.310/2:411504**
America reads challenge. — [1997]
1 v. Shipping list no.: 98-0933-M. ●Item 0466-A-03 (MF) GPO abridged cataloging.
OCLC 39893739

98-18513 **ED 1.310/2:411510**
Read with me. — [1997]
1 v. Shipping list no.: 98-0933-M. ●Item 0466-A-03 (MF) GPO abridged cataloging.
OCLC 39900782

98-18514 **ED 1.310/2:411519**
Evaluation of the Alabama Direct Assessment of Writing Program. — 1997.
1 v. Shipping list no.: 98-0933-M. ●Item 0466-A-03 (MF) GPO abridged cataloging.
OCLC 39901184

98-18515 **ED 1.310/2:411545**
Transitional course outline. — c1994.
1 v. Shipping list no.: 98-0933-M. ●Item 0466-A-03 (MF) GPO abridged cataloging.
OCLC 39901384

98-18516 **ED 1.310/2:411546**
Transitional course outline. — c1994.
1 v. Shipping list no.: 98-0933-M. ●Item 0466-A-03 (MF) GPO abridged cataloging.
OCLC 39901654

98-18517 **ED 1.310/2:411547**
Transitional course outline. — c1994.
1 v. Shipping list no.: 98-0933-M. ●Item 0466-A-03 (MF) GPO abridged cataloging.
OCLC 39901807

98-18518 **ED 1.310/2:411570**
School choice. — [1997]
1 v. — (Indicator of the month) Shipping list no.: 98-0933-M. ●Item 0466-A-03 (MF) GPO abridged cataloging.
OCLC 39901871

98-18519 **ED 1.310/2:411581**
Community-based prevention services for high-risk youth. — 1994.
1 v. Shipping list no.: 98-0933-M. ●Item 0466-A-03 (MF) GPO abridged cataloging.
OCLC 39902978

98-18520 **ED 1.310/2:411582**
The state of Wisconsin school finance in 1996-97. — [1997]
1 v. Shipping list no.: 98-0933-M. ●Item 0466-A-03 (MF) GPO abridged cataloging.
OCLC 39903162

98-18521 **ED 1.310/2:411585**
First lessons. — [1997]
1 v. — (CPRE policy briefs ; RB-22-September 1997) Shipping list no.: 98-0933-M. ●Item 0466-A-03 (MF) GPO abridged cataloging.
OCLC 39911377

98-18522 **ED 1.310/2:413717**
Regional Symposium on Race, Language and Special Education. — [1997]
1 v. Shipping list no.: 98-0881-M. ●Item 0466-A-03 (MF) GPO abridged cataloging.
OCLC 39890457

98-18523 **ED 1.310/2:413731**
Special education personnel attrition in Kansas. — [1994]
1 v. Shipping list no.: 98-0881-M. ●Item 0466-A-03 (MF) GPO abridged cataloging.
OCLC 39762966

98-18524 **ED 1.310/2:413806**
Evaluation of the Federal Direct Loan Program. — 1997-
v. Shipping list no.: 98-0881-M (v. 1). Contents: v. 1. Summary report. ●Item 0466-A-03 (MF) GPO abridged cataloging.
OCLC 39763550

98-18525 **ED 1.310/2:413848**
Schools subject to the loss of eligibility to participate the Federal Family Education Loan Program and/or Direct Loan Program due to FY 1993, FY 1994, and FY 1995 cohort default rates of 25.0% or greater. — [1997]
1 v. Shipping list no.: 98-0881-M. ●Item 0466-A-03 (MF) GPO abridged cataloging.
OCLC 39776298

98-18526 **ED 1.310/2:413849**
Schools subject to limitation, suspension, or termination action of all Title IV programs due to excessive FY 1995 cohort default rate. — [1997]
1 v. Shipping list no.: 98-0881-M. ●Item 0466-A-03 (MF) GPO abridged cataloging.
OCLC 39776464

98-18527 **ED 1.310/2:413853**

Institutional aid 1992-93. — [ERIC ed.]. — [1997]
1 v. — (Statistical analysis report) Shipping list no.: 98-0881-M. ●Item 0466-A-03 (MF) S/N 065-000-01091-7 (paper copy) GPO abridged cataloging.
OCLC 39763194

98-18528 **ED 1.310/2:413854**

Access to postsecondary education for the 1992 high school graduates. — [ERIC ed.]. — [1997]
1 v. — (Statistical analysis report) Shipping list no.: 98-0881-M. ●Item 0466-A-03 (MF) S/N 065-000-01090-9 (paper copy) GPO abridged cataloging.
OCLC 39763106

98-18529 **ED 1.310/2:413887**

Technology your fingertips. — [1997]
1 v. Shipping list no.: 98-0881-M. ●Item 0466-A-03 (MF) GPO abridged cataloging.
OCLC 39764104

98-18530 **ED 1.310/2:413888**

Status report and update on the E-Rate. — [1997]
1 v. Shipping list no.: 98-0890-M. ●Item 0466-A-03 (MF) GPO abridged cataloging.
OCLC 39776572

98-18531 **ED 1.310/2:413889**

The field of educational technology, update 1997. — [1997]
1 v. — (ERIC digest ; EDO-IR-97-09) Shipping list no.: 98-0890-M. ●Item 0466-A-03 (MF) GPO abridged cataloging.
OCLC 39776673

98-18532 **ED 1.310/2:413942**

Supplemental instruction with mentoring support at Anne Arundel Community College. — [1991]
1 v. Shipping list no.: 98-0890-M. ●Item 0466-A-03 (MF) GPO abridged cataloging.
OCLC 39776753

98-18533 **ED 1.310/2:413943**

Integrating the scholarship on women into the curriculum of selected community colleges in the Baltimore-Washington Area. — [1990]
1 v. Shipping list no.: 98-0890-M. ●Item 0466-A-03 (MF) GPO abridged cataloging.
OCLC 39776905

98-18534 **ED 1.310/2:413944**

Innovations in postsecondary articulation. — [1996]
1 v. Shipping list no.: 98-0890-M. ●Item 0466-A-03 (MF) GPO abridged cataloging.
OCLC 39777208

98-18535 **ED 1.310/2:413945**

PASS, Promoting Academic Student Success. — [1996]
1 v. Shipping list no.: 98-0890-M. ●Item 0466-A-03 (MF) GPO abridged cataloging.
OCLC 39779953

98-18536 **ED 1.310/2:413946**

Cooperative learning. — [1996]
1 v. Shipping list no.: 98-0890-M. ●Item 0466-A-03 (MF) GPO abridged cataloging.
OCLC 39780042

98-18537 **ED 1.310/2:413947**

A revision of technical mathematics based on the NCTM standards. — [1996]
1 v. Shipping list no.: 98-0890-M. ●Item 0466-A-03 (MF) GPO abridged cataloging.
OCLC 39780124

98-18538 **ED 1.310/2:413948**

Integrating the teaching of ethics in the community college curriculum. — [1992]
1 v. Shipping list no.: 98-0890-M. ●Item 0466-A-03 (MF) GPO abridged cataloging.
OCLC 39780500

98-18539 **ED 1.310/2:413954**

Education for the 21st century. — [1996]
1 v. Shipping list no.: 98-0890-M. ●Item 0466-A-03 (MF) GPO abridged cataloging.
OCLC 39782174

98-18540 **ED 1.310/2:413955**

Teaching literature using multimedia. — [1995]
1 v. Shipping list no.: 98-0890-M. ●Item 0466-A-03 (MF) GPO abridged cataloging.
OCLC 39782454

98-18541 **ED 1.310/2:413956**

Bridges to business. — [1992]
1 v. Shipping list no.: 98-0890-M. ●Item 0466-A-03 (MF) GPO abridged cataloging.
OCLC 39782563

98-18542 **ED 1.310/2:413957**

Urban Teacher Program. — [1993]
1 v. Shipping list no.: 98-0890-M. ●Item 0466-A-03 (MF) GPO abridged cataloging.
OCLC 39782792

98-18543 **ED 1.310/2:413965**

Implementing effective policies for remedial and developmental education. — [1997]
1 v. — (New directions for community colleges, no. 100, winter 1997) Shipping list no.: 98-0890-M. ●Item 0466-A-03 (MF) GPO abridged cataloging.
OCLC 39782962

98-18544 **ED 1.310/2:414076**

The elementary school performance and adjustment of children who enter kindergarten late or repeat kindergarten. — [ERIC ed.] — [1997]
1 v. — (Statistical analysis report) Shipping list no.: 98-0890-M. ●Item 0466-A-03 (MF) GPO abridged cataloging.
OCLC 39783092

98-18545 **ED 1.310/2:414077**

Helping young children deal with anger. — [1997]
1 v. — (ERIC digest ; EDO-PS-97-24) Shipping list no.: 98-0890-M. ●Item 0466-A-03 (MF) GPO abridged cataloging.
OCLC 39783240

98-18546 **ED 1.310/2:414078**

Television violence. — [1997]
1 v. — (ERIC digest ; EDO-PS-97-26) Shipping list no.: 98-0890-M. ●Item 0466-A-03 (MF) GPO abridged cataloging.
OCLC 39783336

98-18547 **ED 1.310/2:414087**

Employers, families and education. — [1997?]
1 v. Shipping list no.: 98-0890-M. ●Item 0466-A-03 (MF) S/N 065-000-01002-0 (paper copy) GPO abridged cataloging.
OCLC 39790697

98-18548 **ED 1.310/2:414088**

The study of opportunities for and barriers to family involvement in education. — [1997?]
1 v. Shipping list no.: 98-0890-M. ●Item 0466-A-03 (MF) GPO abridged cataloging.
OCLC 39790812

98-18549 **ED 1.310/2:414098**
Looping, adding time, strengthening relationships. — [1997]
1 v. — (ERIC digest ; EDO-PS-97-25) Shipping list no.: 98-0890-M. ●Item 0466-A-03 (MF) GPO abridged cataloging.
OCLC 39790975

98-18550 **ED 1.310/2:414112**
Outdoor education environmental responsibility. — [1997]
1 v. — (ERIC digest ; EDO-RC-97-6) Shipping list no.: 98-0890-M. ●Item 0466-A-03 (MF) GPO abridged cataloging.
OCLC 39791038

98-18551 **ED 1.310/2:414113**
Improving ethnic and racial relations in the schools. — [1997]
1 v. — (ERIC digest ; EDO-RC-97-5) Shipping list no.: 98-0890-M. ●Item 0466-A-03 (MF) GPO abridged cataloging.
OCLC 39791125

98-18552 **ED 1.310/2:414147**
Toward world-class standards. — [1993]
1 v. Shipping list no.: 98-0890-M. ●Item 0466-A-03 (MF) GPO abridged cataloging.
OCLC 39791699

98-18553 **ED 1.310/2:414186**
Technical report of the NAEP 1996 state assessment program in mathematics. — [1997]
1 v. — (The Nation's report card) Shipping list no.: 98-0890-M. ●Item 0466-A-03 (MF) GPO abridged cataloging.
OCLC 39792248

98-18554 **ED 1.310/2:414188**
Using children's literature in math and science. — [1997]
1 v. — (ENC focus ; vol. 4, issue 5, 1997) Shipping list no.: 98-0890-M. ●Item 0466-A-03 (MF) GPO abridged cataloging.
OCLC 39792387

98-18555 **ED 1.310/2:414193**
Mastering challenging mathematics by the end of eighth grade. — [1997?]
1 v. Shipping list no.: 98-0890-M. ●Item 0466-A-03 (MF) GPO abridged cataloging.
OCLC 39792694

98-18556 **ED 1.310/2:414200**
What do students know? — [1997?]
1 v. — (The Nation's report card) ●Item 0466-A-03 (MF)
OCLC 39792820

98-18557 **ED 1.310/2:414201**
NAEP 1996 science state report for Department of Defense dependents schools. — [1997]
1 v. — (The Nation's report card) Shipping list no.: 98-0890-M. ●Item 0466-A-03 (MF) GPO abridged cataloging.
OCLC 39793062

98-18558 **ED 1.310/2:414202**
NAEP 1996 science state report for Department of Defense domestic dependent elementary and secondary schools. — [1997]
1 v. — (The Nation's report card) Shipping list no.: 98-0890-M. ●Item 0466-A-03 (MF) GPO abridged cataloging.
OCLC 39793131

98-18559 **ED 1.310/2:414207**
Mathematics and science achievement in the final year of secondary school. — [1998]
1 v. Shipping list no.: 98-0890-M. ●Item 0466-A-03 (MF) GPO abridged cataloging.
OCLC 39856853

98-18560 **ED 1.310/2:414211**
Libraries and democracy. — [1996]
1 v. — (ERIC digest ; EDO-SO-96-9) Shipping list no.: 98-0890-M. ●Item 0466-A-03 (MF) GPO abridged cataloging.
OCLC 39857017

98-18561 **ED 1.310/2:414216**
Fulbright Project, India, 95. — [1997]
1 v. Shipping list no.: 98-0890-M. ●Item 0466-A-03 (MF) GPO abridged cataloging.
OCLC 39857282

98-18562 **ED 1.310/2:414254**
New skills for new schools. — 1997.
1 v. Shipping list no.: 98-0890-M. ●Item 0466-A-03 (MF) GPO abridged cataloging.
OCLC 39857399

98-18563 **ED 1.310/2:414271**
Title IX. — [1997]
1 v. — (WEEA digest) Shipping list no.: 98-0890-M. ●Item 0466-A-03 (MF) GPO abridged cataloging.
OCLC 39857702

98-18564 **ED 1.310/2:414280**
Identifying and evaluating children's health resources. — [1997]
1 v. — (ERIC digest ; 96/7) Shipping list no.: 98-0890-M. ●Item 0466-A-03 (MF) GPO abridged cataloging.
OCLC 39857882

98-18565 **ED 1.310/2:414296**
State-level reforms in education. — [1997]
1 v. Shipping list no.: 98-0890-M. ●Item 0466-A-03 (MF) GPO abridged cataloging.
OCLC 39858053

98-18566 **ED 1.310/2:414303**
Content knowledge. — 2nd ed. — [1997]
1 v. Shipping list no.: 98-0890-M. ●Item 0466-A-03 (MF) GPO abridged cataloging.
OCLC 39879807

98-18567 **ED 1.310/2:414314**
What do we know about education in the states? — [1997]
1 v. Shipping list no.: 98-0890-M. ●Item 0466-A-03 (MF) GPO abridged cataloging.
OCLC 39879927

98-18568 **ED 1.310/2:414341**
National Postsecondary Student Aid Study 1995-96 (NPSAS:96). — [1997]
1 v. — (Technical report) Shipping list no.: 98-0890-M. ●Item 0466-A-03 (MF) GPO abridged cataloging.
OCLC 39880386

98-18569 **ED 1.310/2:414342**
User's manual public-use faculty and institution data. — [1997]
1 v. — (User's manual) Shipping list no.: 98-0890-M. ●Item 0466-A-03 (MF) GPO abridged cataloging.
OCLC 39885501

98-18570 **ED 1.310/2:414343**
An analysis of total nonresponse in the 1993-94 Schools and Staffing Survey (SASS). — [1997]
1 v. — (Technical report) Shipping list no.: 98-0890-M. ●Item 0466-A-03 (MF) S/N 065-000-01092-5 (paper copy) GPO abridged cataloging.
OCLC 39885720

98-18571 **ED 1.310/2:414344**
An experiment in random-digit-dial screening. — [1997]
1 v. — (Technical report) Shipping list no.: 98-0890-M. ●Item 0466-A-03 (MF) GPO abridged cataloging.
OCLC 39886073

98-18572 **ED 1.310/2:414345**
School safety and the legal rights of students. — [1997]
1 v. — (ERIC digest ; no. 121) Shipping list no.: 98-0890-M. ●Item 0466-A-03 (MF) GPO abridged cataloging.
OCLC 39885924

98-18573 **ED 1.310/2:414355**
Strategies for improving education in urban communities. — [1996]
1 v. Shipping list no.: 98-0890-M. ●Item 0466-A-03 (MF) GPO abridged cataloging.
OCLC 39886274

98-18574 **ED 1.310/2:414392**
FIPSE City College Project. — [1996]
1 v. Shipping list no.: 98-0890-M. ●Item 0466-A-03 (MF) GPO abridged cataloging.
OCLC 39880300

98-18575 **ED 1.310/2:414393**
FIPSE Project Discovery II. — [1996]
1 v. Shipping list no.: 98-0890-M. ●Item 0466-A-03 (MF) GPO abridged cataloging.
OCLC 39880177

98-18576 **ED 1.328/3:ST 9**
Student records questionnaire. — [1997]
viii, 60 p. : — (E.D. TABS) Shipping list no.: 98-0730-M. ●Item 0455-G-09 (MF) ●Item 0455-G-09 (online) S/N 065-000-00999-4 (paper copy)
OCLC 39863009

98-18577 **ED 1.328/5:C 73**
Student participation in community service activity. — [1997]
ix, 39 p. : — (Statistical analysis report) Shipping list no.: 98-0730-M. ●Item 0455-G-09 (MF) ●Item 0455-G-09 (online) S/N 065-000-00995-1 (paper copy)
OCLC 39803257

98-18578 **ED 1.328/5:C 86**
Campus crime and security at postsecondary education institutions. — [1997]
1 v. (various pagings) : — (Statistical analysis report) Shipping list no.: 98-0730-M. ●Item 0455-G-09 (MF) ●Item 0455-G-09 (online) S/N 065-000-00973-1 (paper copy)
OCLC 39783162

98-18579 **ED 1.328/5:F 26**
Fathers' involvement in their children's schools. — [1997]
xxii, 160 p. : — (Statistical analysis report) Shipping list no.: 98-0730-M. ●Item 0455-G-09 (MF) ●Item 0455-G-09 (online) S/N 065-000-01089-5 (paper copy)
OCLC 39783206

98-18580 **ED 1.328/5:IN 7/2**
Distance education in higher education institutions. — [1997]
xi, 52, 29, 6 p. : — (Statistical analysis report) Shipping list no.: 98-0730-M. ●Item 0455-G-09 (MF) ●Item 0455-G-09 (online)
OCLC 39862266

98-18581 **ED 1.328/5:P 21**
Parent involvement in children's education. — 1998.
vii, 52 p. : — (Statistical analysis report) ●Item 0455-G-09 ●Item 0455-G-09 (MF) ●Item 0455-G-09 (online) S/N 065-000-01104-2
OCLC 38461769

98-18582 **ED 1.328/5:SCI 2**
Science proficiency and course taking in high school. — [1997]
ix, 33 p. : — (Statistical analysis report) Shipping list no.: 98-0730-M. ●Item 0455-G-09 (MF) ●Item 0455-G-09 (online)
OCLC 39862856

98-18583 **ED 1.328/5:ST 9/7**
Confronting the odds. — [1997]
xiv, 72 p. : — (Statistical analysis report) Shipping list no.: 98-0730-M. ●Item 0455-G-09 (MF) ●Item 0455-G-09 (online) S/N 065-000-01099-2 (paper copy)
OCLC 39783242

98-18584 **ED 1.328/7:L 61/2**
Coverage evaluation of the 1994 federal libraries and information centers survey. — [1998]
vii, 115 p. : — (Technical report) Shipping list no.: 98-0355-P. ●Item 0455-G-11
OCLC 39847625

98-18585 **ED 1.331/2:EDO-RC-96-8**
Why bilingual education? — [1997]
1 sheet ; — (ERIC digest ; EDO-RC-96-8) Shipping list no.: 97-0205-P. ●Item 0455-G-11
OCLC 37460220

98-18586 **ED 1.331/2:EDO-RC-96-9**
Perpsectives on rural child care. — [1997]
1 sheet ; — (ERIC digest ; EDO-RC-96-9) Shipping list no.: 97-0205-P. ●Item 0455-G-11
OCLC 37460207

98-18587 **ED 1.331/2:EDO-RC-96-10**
Child labor in agriculture. — [1997]
1 sheet ; — (ERIC digest ; EDO-RC-96-10) Shipping list no.: 97-0205-P. ●Item 0455-G-11
OCLC 37460226

98-18588 **ED 1.331/2:EDO-RC-97-1**
Learning from gangs. — [1997]
1 sheet ; — (ERIC digest ; EDO-RC-97-1) Shipping list no.: 97-0205-P. ●Item 0455-G-11
OCLC 37460215

98-18589 **ED 1.331/2:EDO-RC-97-2**
Unschooled migrant youth. — [1997]
1 sheet ; — (ERIC digest ; EDO-RC-97-2) Shipping list no.: 97-0205-P. ●Item 0455-G-11
OCLC 37460212

98-18590 **ED 1.335/2:2/4**
The NAEP 1997 arts education assessment. — [1998]
1 folded sheet (6 p.) ; — (Focus on NAEP ; v. 2, no. 4) Shipping list no.: 98-0346-P. ●Item 0455-G-11
OCLC 39825639

98-18591 **ED 1.335/2:3/1**
NAEP and dance. — [1998]
1 folded sheet (6 p.) ; — (Focus on NAEP ; v. 3, no. 1) Shipping list no.: 98-0346-P. ●Item 0455-G-11
OCLC 39825675

98-18592 **ED 1.335/2:3/2**
NAEP and music. — [1998]
1 folded sheet (6 p.) ; — (Focus on NAEP ; v. 3, no. 2) Shipping list no.: 98-0346-P. ●Item 0455-G-11
OCLC 39825704

98-18593 **ED 1.335/2:3/3**

NAEP and theatre. — [1998]
1 folded sheet (6 p.) : — (Focus on NAEP ; v. 3, no. 3) Shipping list no.: 98-0346-P. ●Item 0455-G-11
OCLC 39850995

98-18594 **ED 1.335/2:3/4**

NAEP and the visual arts. — [1998]
1 folded sheet (6 p.) : — (Focus on NAEP ; v. 3, no. 4) Shipping list no.: 98-0346-P. ●Item 0455-G-11
OCLC 39850887

98-18595 **ED 1.340/2:5/2**

Informal mathematics and science education. — [1998]
54 p. : — (ENC focus ; vol. 5, issue 2, 1998) Shipping list no.: 98-0347-P. ●Item 0461-D-11
OCLC 39862187

98-18596 **ED 1.340/3:1/1**

ED 1.340/3:1/2

ENC.
computer laser optical discs ; Shipping list no.: 97-0020-P (v. 1, no. 1); 97-0178-P (v. 1, no. 2). Issue: Vol. 1, no. 1-2. ●Item 0461-D-16 S/N 065-000-00893-9 (v. 1, no. 1); 065-000-00962-5 (v. 1, no. 2)
OCLC 36027318

98-18597 **ED 1.340/3:2/1&2/2**

ENC.
computer laser optical discs ; Shipping list no.: 97-0053-E. Issue: Vol. 2, no. 1-2. ●Item 0461-D-16
OCLC 36027318

98-18598 **ED 1.340/3:2/1&2/2/CORR.**

ENC.
computer laser optical discs ; Shipping list no.: 98-0055-E. Issue: Vol. 2, no. 1-2, corrected version. ●Item 0461-D-16
OCLC 36027318

98-18599 **ED 1.340/3:3/1**

ED 1.340/3:3/2

ENC.
computer laser optical discs ; Shipping list no.: 98-0046-E (v. 3, no. 1); 98-0048-E (v. 3, no. 2). Issue: Vol. 3, no. 1-2. ●Item 0461-D-16 S/N 065-000-01102-6
OCLC 36027318

98-18600 **ED 1.341:R 11**

Racial and ethnic differences in participation in higher education. — [1998]
1 sheet. — (Indicator of the month) Shipping list no.: 98-0365-P. ●Item 0461-D-12 GPO abridged cataloging.
OCLC 39906970

ENVIRONMENTAL PROTECTION AGENCY
Washington, DC 20460

98-18601 **EP 1.2:B 86/5**

Helping build a better future. — [1998]
25 p. ; Shipping list no.: 98-0334-P. ●Item 0431-I-01
OCLC 39796741

98-18602 **EP 1.2:C 58/15**

Environmental clean up technologies conference. — [1997]
1 v. (various pagings) : Shipping list no.: 98-0798-M. ●Item 0431-I-01 (MF)
OCLC 39862718

98-18603 **EP 1.2:C 61/8**

Climate Wise. — [1998]
ii, 60 p. : Shipping list no.: 98-0332-P. ●Item 0431-I-01
OCLC 39759360

98-18604 **EP 1.2:D 64/2**

Workforce diversity. — [1997]
ii, 10 p. ; Shipping list no.: 98-0798-M. ●Item 0431-I-01 (MF)
OCLC 39862984

98-18605 **EP 1.2:IN 6/11/D 46/V.5**

Innovative site remediation technology. — 7c1997-
v. : Shipping list no.: 98-0347-P (v. 5). Contents: v. 5. Thermal desorption. ●Item 0431-I-01
OCLC 36884324

98-18606 **EP 1.2:M 66**

EPA guidance for utilization of small, minority and women's business enterprises in procurement under assistance agreements. — [1997]
1 v. (various pagings) ; Shipping list no.: 98-0973-M. ●Item 0431-I-01 (MF)
OCLC 39848563

98-18607 **EP 1.2:P 48**

What you should know about Pfiesteria piscicida. — [1998]
1 folded sheet ([6] p.) : Shipping list no.: 98-0346-P. ●Item 0431-I-01 S/N 555-000-00604-1
OCLC 39890941

98-18608 **EP 1.2:R 49/13**

RCRA, reducing risk from waste. — [1997]
44 p. : Shipping list no.: 98-0973-M. ●Item 0431-I-01 (MF)
OCLC 39774039

98-18609 **EP 1.2:W 28/50**

Waste reduction activities of selected WasteWise partners. — [1997]
16 p. : Shipping list no.: 98-0798-M. ●Item 0431-I-01 (MF) ●Item 0431-I-01 (online)
OCLC 39552704

98-18610 **EP 1.2:W 36**

Finding your way through EPA. — [1997]
i, 33 p. ; Shipping list no.: 98-0973-M. ●Item 0431-I-01 (MF)
OCLC 39773902

98-18611 **EP 1.2:W 53/9**

Wetland and riparian restoration. — c1997.
xxvii, 284 p. : Shipping list no.: 98-0973-M. ●Item 0431-I-01 (MF)
OCLC 39854553

98-18612 **EP 1.23/6:600/A-96/054**

Mixed waste treatment and regulations. — [1996?]
15 leaves : Shipping list no.: 98-0341-M. ●Item 0431-J (MF)
OCLC 39673950

98-18613 **EP 1.23/6:600/P-95/002 FA**

EP 1.23/6:600/P-95/002 FB

EP 1.23/6:600/P-95/002 FC

Exposure factors handbook. — [1997]
3 v. : Shipping list no.: 98-0843-M (v. 1), 98-0798-M (v. 2-3). Contents: v. 1. General factors — v. 2. Food ingestion factors — v. 3. Activity factors. ●Item 0431-J (MF)
OCLC 39883351

98-18614 **EP 1.23/6:600/R-97/128 A**

Estimation of infiltration rate in the vadose zone. — [1998-
v. : Shipping list no.: 98-0837-M (v. 1). Contents: v. 1. Compilation of simple mathematical models / by Varadhan Ravi and Joseph R. Williams. ●Item 0431-J (MF)
OCLC 39883430

98-18615 **EP 1.89/2:600/R-98/010**

Bioplume III. — Version 1.0. — [1998]
xii, 282 p. : Shipping list no.: 98-0765-M. ●Item 0431-L-12 (MF)
OCLC 39877005

98-18616 **EP 1.96:600/S-97/001**

Characterization of organic matter in soil and aquifer solids. — [1997]
11 p. : — (Environmental research brief) Shipping list no.: 97-0239-P. ●Item 0431-I-81
OCLC 37129602

98-18617 **EP 1.102:W 84/998**

Women-owned directory. — [1998]
v, 29 p. ; Shipping list no.: 98-0973-M. ●Item 0431-J-13 (MF)
OCLC 39773950

98-18618 **EP 1.104:IN 3**

Information sources for innovative remediation and site characterization technologies. — [1998?]
1 computer laser optical disc : Shipping list no.: 98-0068-E. ●Item 0431-R
OCLC 39889970

WATER PROGRAMS OPERATIONS OFFICE
Environmental Protection Agency
Washington, DC 20460

98-18619 **EP 2.2:IN 3/2**

Designing an information management system for watersheds. — [1997]
vii, 22 p. : — (Information transfer series ; no. 5) Shipping list no.: 98-0732-M. ●Item 0473-A-01 (MF) ●Item 0473-A-01 (online)
OCLC 39610458

98-18620 **EP 2.2:98026361**

Recent accomplishments of the BEACH watch program. — [1998]
1 v. ●Item 0473-A-01 (online)
OCLC 39886725

AIR QUALITY PLANNING AND STANDARDS OFFICE
Environmental Protection Agency
Research Triangle Park, NC 27711

98-18621 **EP 4.2:AE 8/2**

National emission standards for aerospace manufacturing and rework facilities. — [1998]
1 v. (various pagings) : Shipping list no.: 98-0973-M. ●Item 0483-E-01 (MF)
OCLC 39841783

98-18622 **EP 4.2:EC 7/4/FINAL**

Economic impact analysis of the proposed oil and natural gas NESHAP. — [1996]
1 v. (various pagings) : Shipping list no.: 98-0973-M. ●Item 0483-E-01 (MF)
OCLC 39862565

98-18623 **EP 4.2:M 25**

MACT implementation strategy. — [1997]
1 v. (various pagings) : Shipping list no.: 98-0973-M. ●Item 0483-E-01 (MF) ●Item 0483-E-01 (online)
OCLC 39862246

98-18624 **EP 4.2:M 53/EXEC.SUM./V.1**

EP 4.2:M 53/V.2-7

Mercury study report to Congress. — [1997]
v. Shipping list no.: 98-0732-M (v. 1-7). Contents: v. 1. Executive summary — v. 2. An inventory of anthropogenic mercury emissions in the United States — v. 3. Fate and transport of mercury in the environment — v. 4. An assessment of exposure to mercury in the United States — v. 5. Health effects of mercury and mercury compounds — v. 6. An ecological assessment for anthropogenic mercury emissions in the United States — v. 7. Characterization of human health and wildlife risks from mercury exposure in the United States. ●Item 0483-E-01 (MF) ●Item 0483-E-01 (online) GPO abridged cataloging.
OCLC 39791242

98-18625 **EP 4.2:OZ 7/11**

Ozone, good up high, bad nearby. — [1997]
[4] p. : Shipping list no.: 98-0973-M. ●Item 0483-E-01 (MF)
OCLC 39774102

98-18626 **EP 4.2:R 26/5**

Regional approaches to improving air quality. — [1997]
[13] p. : Shipping list no.: 98-0973-M. ●Item 0483-E-01 (MF)
OCLC 39774142

RADIATION PROGRAMS OFFICE
Environmental Protection Agency
Washington, DC 20460

98-18627 **EP 6.2:EV 1/2**

Evaluation of modeling tools for assessing land use policies and strategies. — [1997]
4, 53 p. : Shipping list no.: 98-0973-M. ●Item 0431-I-18 (MF)
OCLC 39848988

FEDERAL INSURANCE ADMINISTRATION
Federal Emergency Management Agency
Washington, DC 20410

98-18628 **FEM 1.209/5:060437/ETC.**

Flood insurance study. — [1998]
1 v. Shipping list no.: 98-0889-M. ●Item 0594-C-05 (MF) GPO abridged cataloging.
OCLC 39855468

98-18629 **FEM 1.209/33:370071/998**

Flood insurance study. — Rev. Aug. 3, 1998. — 1998.
1 v. Shipping list no.: 98-0796-M (v.1). ●Item 0594-C-33 (MF) GPO abridged cataloging.
OCLC 39879660

98-18630 **FEM 1.209/33:370254**

Flood insurance study. — Rev. Mar. 16, 1998. — 1998.
1 v. Shipping list no.: 98-0916-M. ●Item 0594-C-33 (MF)
OCLC 39855716

FEDERAL RESERVE SYSTEM BOARD OF GOVERNORS
Washington, DC 20551

98-18631 FR 1.63/1:H 92/994/DISC.
FFIEC HMDA. MSA 3440, Huntsville, AL. Individual disclosure.
microfiches Shipping list no.: 97-0064-M. Issue: 1994. ●Item 0443-E-01 (MF)
OCLC 39866088

98-18632 FR 1.63/1:H 92/994/DISC./MICA
MICA. MSA 3440, Huntsville, AL. Individual disclosure.
microfiches Issue: 1994. ●Item 0443-E-01 (MF)
OCLC 39865957

98-18633 FR 1.63/1:H 92/994/REF.
FFIEC HMDA. MSA 3440, Huntsville, AL. Alphabetical cross reference by institution name.
microfiches Shipping list no.: 97-0064-M. Issue: 1994. ●Item 0443-E-01 (MF)
OCLC 39208081

98-18634 FR 1.63/1:H 92/994/REF./MICA
MICA. MSA 3440, Huntsville, AL. Alphabetical cross reference by institution name.
microfiches Shipping list no.: 97-0064-M. Issue: 1994. ●Item 0443-E-01 (MF)
OCLC 39865998

98-18635 FR 1.63/1:H 92/994/REPT.
FFIEC. MSA 3440, Huntsville, AL. Aggregate report.
microfiches Shipping list no.: 97-0064-M. Issue: 1994 rev. ●Item 0443-E-01 (MF)
OCLC 39866035

98-18636 FR 1.63/1:H 92/994/REPT./MICA
MICA. MSA 3440, Huntsville, AL. Aggregate report.
microfiches Shipping list no.: 97-0064-M. Issue: 1994 rev. ●Item 0443-E-01 (MF)
OCLC 39865939

98-18637 FR 1.63/2:AN 2/994/DISC./MICA
MICA. MSA 380, Anchorage, AK. Individual disclosure.
microfiches Shipping list no.: 97-0068-M. Issue: 1994. ●Item 0443-E-02 (MF)
OCLC 39843758

98-18638 FR 1.63/2:AN 2/994/REF.
FFIEC HMDA. MSA 380, Anchorage, AK. Alphabetical cross reference by institution name.
microfiches Shipping list no.: 97-0068-M. Issue: 1994. ●Item 0443-E-02 (MF)
OCLC 39804531

98-18639 FR 1.63/2:AN 2/994/REF./MICA
MICA. MSA 380, Anchorage, AK. Alphabetical cross reference by institution name.
microfiches Shipping list no.: 97-0068-M. Issue: 1994. ●Item 0443-E-02 (MF)
OCLC 39843657

98-18640 FR 1.63/2:AN 2/994/REPT.
FFIEC. MSA 380, Anchorage, AK. Aggregate report.
microfiches Shipping list no.: 97-0068-M. Issue: 1994 rev. ●Item 0443-E-02 (MF)
OCLC 39804371

98-18641 FR 1.63/2:AN 2/994/REPT./MICA
MICA. MSA 380, Anchorage, AK. Aggregate report.
microfiches Shipping list no.: 97-0068-M. Issue: 1994 rev. ●Item 0443-E-02 (MF)
OCLC 39843458

98-18642 FR 1.63/3:P 56/994/DISC.
FFIEC HMDA. MSA 6200, Phoenix-Mesa, AZ. Individual disclosure.
microfiches Shipping list no.: 97-0068-M. Issue: 1994. ●Item 0443-E-03 (MF)
OCLC 39845209

98-18643 FR 1.63/3:P 56/994/DISC./MICA
MICA. MSA 6200, Phoenix-Mesa, AZ. Individual disclosure.
microfiches Shipping list no.: 97-0068-M. Issue: 1994. ●Item 0443-E-03 (MF)
OCLC 39845597

98-18644 FR 1.63/3:P 56/994/REF.
FFIEC HMDA. MSA 6200, Phoenix-Mesa, AZ. Alphabetical cross reference by institution name.
microfiches Shipping list no.: 97-0068-M. Issue: 1994. ●Item 0443-E-03 (MF)
OCLC 39844917

98-18645 FR 1.63/3:P 56/994/REF./MICA
MICA. MSA 6200, Phoenix-Mesa, AZ. Alphabetical cross reference by institution name.
microfiches Shipping list no.: 97-0068-M. Issue: 1994. ●Item 0443-E-03 (MF)
OCLC 39845462

98-18646 FR 1.63/3:P 56/994/REPT.
FFIEC. MSA 6200, Phoenix-Mesa, AZ. Aggregate report.
microfiches Shipping list no.: 97-0068-M. Issue: 1994 rev. ●Item 0443-E-03 (MF)
OCLC 39844327

98-18647 FR 1.63/3:P 56/994/REPT./MICA
MICA. MSA 6200, Phoenix-Mesa, AZ. Aggregate report.
microfiches Shipping list no.: 97-0068-M. Issue: 1994 rev. ●Item 0443-E-03 (MF)
OCLC 39845402

98-18648 FR 1.63/3:T 79/994/DISC.
FFIEC HMDA. MSA 8520, Tucson, AZ. Individual disclosure.
microfiches Shipping list no.: 97-0068-M. Issue: 1994. ●Item 0443-E-03 (MF)
OCLC 39848499

98-18649 FR 1.63/3:T 79/994/DISC./MICA
MICA. MSA 8520, Tucson, AZ. Individual disclosure.
microfiches Shipping list no.: 97-0068-M. Issue: 1994. ●Item 0443-E-03 (MF)
OCLC 39849154

98-18650 FR 1.63/3:T 79/994/REF.
FFIEC HMDA. MSA 8520, Tucson, AZ. Alphabetical cross reference by institution name.
microfiches Shipping list no.: 97-0068-M. Issue: 1994. ●Item 0443-E-03 (MF)
OCLC 39847499

98-18651 FR 1.63/3:T 79/994/REF./MICA
MICA. MSA 8520, Tucson, AZ. Alphabetical cross reference by institution name.
microfiches Shipping list no.: 97-0068-M. Issue: 1994. ●Item 0443-E-03 (MF)
OCLC 39848923

98-18652 FR 1.63/3:T 79/994/REPT.

FFIEC. MSA 8520, Tucson, AZ. Aggregate report.
microfiches Shipping list no.: 97-0068-M. Issue: 1994 rev. ●Item 0443-E-03 (MF)
OCLC 39847450

98-18653 FR 1.63/3:T 79/994/REPT./MICA

MICA. MSA 8520, Tucson, AZ. Aggregate report.
microfiches Shipping list no.: 97-0068-M. Issue: 1994 rev. ●Item 0443-E-03 (MF)
OCLC 39848793

98-18654 FR 1.63/3:Y 9/994/DISC.

FFIEC HMDA. MSA 9360, Yuma, AZ. Individual disclosure.
microfiches Shipping list no.: 97-0068-M. Issue: 1994. ●Item 0443-E-03 (MF)
OCLC 39851521

98-18655 FR 1.63/3:Y 9/994/DISC./MICA

MICA. MSA 9360, Yuma, AZ. Individual disclosure.
microfiches Shipping list no.: 97-0068-M. Issue: 1994. ●Item 0443-E-03 (MF)
OCLC 39851805

98-18656 FR 1.63/3:Y 9/994/REF.

FFIEC HMDA. MSA 9360, Yuma, AZ. Alphabetical cross reference by institution name.
microfiches Shipping list no.: 97-0068-M. Issue: 1994. ●Item 0443-E-03 (MF)
OCLC 39851150

98-18657 FR 1.63/3:Y 9/994/REF./MICA

MICA. MSA 9360, Yuma, AZ. Alphabetical cross reference by institution name.
microfiches Shipping list no.: 97-0068-M. Issue: 1994. ●Item 0443-E-03 (MF)
OCLC 39851736

98-18658 FR 1.63/3:Y 9/994/REPT.

FFIEC. MSA 9360, Yuma, AZ. Aggregate report.
microfiches Shipping list no.: 97-0068-M. Issue: 1994 rev. ●Item 0443-E-03 (MF)
OCLC 39850896

98-18659 FR 1.63/3:Y 9/994/REPT./MICA

MICA. MSA 9360, Yuma, AZ. Aggregate report.
microfiches Shipping list no.: 97-0068-M. Issue: 1994 rev. ●Item 0443-E-03 (MF)
OCLC 39851662

98-18660 FR 1.63/4:F 29/994/DISC.

FFIEC HMDA. MSA 2580, Fayetteville-Springdale, [AR]. Individual disclosure.
microfiches Shipping list no.: 97-0072-M. Issue: 1994. ●Item 0443-E-04 (MF)
OCLC 39855097

98-18661 FR 1.63/4:F 29/994/DISC./MICA

MICA. MSA 2580, Fayetteville-Springdale, [AR]. Individual disclosure.
microfiches Shipping list no.: 97-0072-M. Issue: 1994. ●Item 0443-E-04 (MF)
OCLC 39855552

98-18662 FR 1.63/4:F 29/994/REF.

FFIEC HMDA. MSA 2580, Fayetteville-Springdale, [AR]. Alphabetical cross reference by institution name.
microfiches Shipping list no.: 97-0072-M. Issue: 1994. ●Item 0443-E-04 (MF)
OCLC 39854911

98-18663 FR 1.63/4:F 29/994/REF./MICA

MICA. MSA 2580, Fayetteville-Springdale, [AR]. Alphabetical cross reference by institution name.
microfiches Shipping list no.: 97-0072-M. Issue: 1994. ●Item 0443-E-04 (MF)
OCLC 39855460

98-18664 FR 1.63/4:F 29/994/REPT.

FFIEC. MSA 2580, Fayetteville-Springdale, [AR]. Aggregate report.
microfiches Shipping list no.: 97-0072-M. Issue: 1994 rev. ●Item 0443-E-04 (MF)
OCLC 39854436

98-18665 FR 1.63/4:F 29/994/REPT./MICA

MICA. MSA 2580, Fayetteville-Springdale, [AR]. Aggregate report.
microfiches Shipping list no.: 97-0072-M. Issue: 1994 rev. ●Item 0443-E-04 (MF)
OCLC 39855294

98-18666 FR 1.63/4:F 77 S/994/DISC.

FFIEC HMDA. MSA 2720, Fort Smith, AR-OK. Individual disclosure.
microfiches Shipping list no.: 97-0072-M. Issue: 1994. ●Item 0443-E-04 (MF)
OCLC 39856605

98-18667 FR 1.63/4:F 77 S/994/DISC./MICA

MICA. MSA 2720, Fort Smith, AR-OK. Individual disclosure.
microfiches Shipping list no.: 97-0072-M. Issue: 1994. ●Item 0443-E-04 (MF)
OCLC 39857340

98-18668 FR 1.63/4:F 77 S/994/REF.

FFIEC HMDA MSA 2720, Fort Smith, AR-OK. Alphabetical cross reference by institution name.
microfiches Shipping list no.: 97-0072-M. Issue: 1994. ●Item 0443-E-04 (MF)
OCLC 39856320

98-18669 FR 1.63/4:F 77 S/994/REF./MICA

MICA. MSA 2720, Fort Smith, AR-OK. Alphabetical cross reference by institution name.
microfiches Shipping list no.: 97-0072-M. Issue: 1994. ●Item 0443-E-04 (MF)
OCLC 39857303

98-18670 FR 1.63/4:F 77 S/994/REPT.

FFIEC. MSA 2720, Fort Smith, AR-OK. Aggregate report.
microfiches Shipping list no.: 97-0072-M. Issue: 1994 rev. ●Item 0443-E-04 (MF)
OCLC 39855688

98-18671 FR 1.63/4:F 77 S/994/REPT./MICA

MICA. MSA 2720, Fort Smith, AR-OK. Aggregate report.
microfiches Shipping list no.: 97-0072-M. Issue: 1994 rev. ●Item 0443-E-04 (MF)
OCLC 39857153

98-18672 FR 1.63/9:D 33/995/REPT.

FFIEC HMDA. MSA 2020, Daytona Beach, FL. Aggregate report.
microfiches Shipping list no.: 98-0068-M. Issue: 1995. ●Item 0443-E-09 (MF)
OCLC 39803839

98-18673 FR 1.63/9:F 77 L/995/REPT.

FFIEC HMDA. MSA 2680, Fort Lauderdale, FL. Aggregate report.
microfiches Shipping list no.: 98-0068-M. Issue: 1995. ●Item 0443-E-09 (MF)
OCLC 39762016

98-18674 FR 1.63/9:P 19 C/995/REPT.
FFIEC HMDA. MSA 6015, Panama City, FL. Aggregate report.
microfiches Shipping list no.: 98-0068-M. Issue: 1995. ●Item 0443-E-09 (MF)
OCLC 39803973

98-18675 FR 1.63/9:P 38/995/REPT.
FFIEC HMDA. MSA 6080, Pensacola, FL. Aggregate report.
microfiches Shipping list no.: 98-0068-M. Issue: 1995. ●Item 0443-E-09 (MF)
OCLC 39803895

98-18676 FR 1.63/9:SA 7/994/DISC./MICA
MICA. MSA 7510, Sarasota-Bradenton, FL. Individual disclosure.
microfiches Shipping list no.: 97-0092-M. Issue: 1994. ●Item 0443-E-09 (MF)
OCLC 39804246

98-18677 FR 1.63/9:SA 7/994/REF.
FFIEC HMDA. MSA 7510, Sarasota-Bradenton,FL. Alphabetical cross reference by institution name.
microfiches Shipping list no.: 97-0092-M. Issue: 1994. ●Item 0443-E-09 (MF)
OCLC 39804273

98-18678 FR 1.63/9:SA 7/994/REF./MICA
MICA. MSA 7510, Sarasota-Bradenton, FL. Alphabetical cross reference by institution name.
microfiches Shipping list no.: 97-0092-M. Issue: 1994. ●Item 0443-E-09 (MF)
OCLC 39804180

98-18679 FR 1.63/9:SA 7/994/REPT./MICA
MICA. MSA 7510, Sarasota-Bradenton, FL. Aggregate report.
microfiches Shipping list no.: 97-0092-M. Issue: 1994 rev. ●Item 0443-E-09 (MF)
OCLC 39804223

98-18680 FR 1.63/9:T 14/995/REPT.
FFIEC HMDA. MSA 8240, Tallahassee, FL. Aggregate report.
microfiches Shipping list no.: 98-0068-M. Issue: 1995. ●Item 0443-E-09 (MF)
OCLC 39804137

98-18681 FR 1.63/10:AT 6/994/DISC.
FFIEC HMDA. MSA 520, Atlanta, GA. Individual disclosure.
microfiches Shipping list no.: 97-0096-M. Issue: 1994. ●Item 0443-E-10 (MF)
OCLC 39763367

98-18682 FR 1.63/10:AT 6/994/DISC./MICA
MICA. MSA 520, Atlanta, GA. Individual disclosure.
microfiches Shipping list no.: 97-0096-M. Issue: 1994. ●Item 0443-E-10 (MF)
OCLC 39764234

98-18683 FR 1.63/10:AT 6/994/REF.
FFIEC HMDA. MSA 520, Atlanta, GA. Alphabetical cross reference by institution name.
microfiches Shipping list no.: 97-0096-M. Issue: 1994. ●Item 0443-E-10 (MF)
OCLC 39763180

98-18684 FR 1.63/10:AT 6/994/REF./MICA
MICA. MSA 520, Atlanta, GA. Alphabetical cross reference by institution name.
microfiches Shipping list no.: 97-0096-M. Issue: 1994. ●Item 0443-E-10 (MF)
OCLC 39764179

98-18685 FR 1.63/10:AT 6/994/REPT.
FFIEC. MSA 520, Atlanta, GA. Aggregate report.
microfiches Shipping list no.: 97-0096-M. Issue: 1994 rev. ●Item 0443-E-10 (MF)
OCLC 39762971

98-18686 FR 1.63/10:AT 6/994/REPT./MICA
MICA. MSA 520, Atlanta, GA. Aggregate report.
microfiches Shipping list no.: 97-0096-M. Issue: 1994 rev. ●Item 0443-E-10 (MF)
OCLC 39763967

98-18687 FR 1.63/10:AU 4/994/DISC.
FFIEC HMDA. MSA 600, Augusta-Aiken, GA-SC. Individual disclosure.
microfiches Shipping list no.: 97-0096-M. Issue: 1994. ●Item 0443-E-10 (MF)
OCLC 39765861

98-18688 FR 1.63/10:AU 4/994/DISC./MICA
MICA. MSA 600, Augusta-Aiken, GA-SC. Individual disclosure.
microfiches Shipping list no.: 97-0096-M. Issue: 1994. ●Item 0443-E-10 (MF)
OCLC 39765884

98-18689 FR 1.63/10:AU 4/994/REF.
FFIEC HMDA. MSA 600, Augusta-Aiken, GA-SC. Alphabetical cross reference by institution name.
microfiches Shipping list no.: 97-0096-M. Issue: 1994. ●Item 0443-E-10 (MF)
OCLC 39765855

98-18690 FR 1.63/10:AU 4/994/REF./MICA
MICA. MSA 600, Augusta-Aiken, GA-SC. Alphabetical cross reference by institution name.
microfiches Shipping list no.: 97-0096-M. Issue: 1994. ●Item 0443-E-10 (MF)
OCLC 39765873

98-18691 FR 1.63/10:AU 4/994/REPT.
FFIEC. MSA 600, Augusta-Aiken, GA-SC. Aggregate report.
microfiches Shipping list no.: 97-0096-M. Issue: 1994 rev. ●Item 0443-E-10 (MF)
OCLC 39765847

98-18692 FR 1.63/10:AU 4/994/REPT./MICA
MICA. MSA 600, Augusta-Aiken, GA-SC. Aggregate report.
microfiches Shipping list no.: 97-0096-M. Issue: 1994 rev. ●Item 0443-E-10 (MF)
OCLC 39765868

98-18693 FR 1.63/10:C 72/994/DISC.
FFIEC HMDA. MSA 1800, Columbus, GA-AL. Individual disclosure.
microfiches Shipping list no.: 97-0096-M. Issue: 1994. ●Item 0443-E-10 (MF)
OCLC 39765925

98-18694 FR 1.63/10:C 72/994/DISC./MICA
MICA. MSA 1800, Columbus, GA-AL. Individual disclosure.
microfiches Shipping list no.: 97-0096-M. Issue: 1994. ●Item 0443-E-10 (MF)
OCLC 39766170

98-18695 FR 1.63/10:C 72/994/REF.
FFIEC HMDA. MSA 1800, Columbus, GA-AL. Alphabetical cross reference by institution name.
microfiches Shipping list no.: 97-0096-M. Issue: 1994. ●Item 0443-E-10 (MF)
OCLC 39765912

98-18696 FR 1.63/10:C 72/994/REF./MICA

MICA. MSA 1800, Columbus, GA-AL. Alphabetical cross reference by institution name.
microfiches Shipping list no.: 97-0096-M. Issue: 1994. ●Item 0443-E-10 (MF)
OCLC 39766047

98-18697 FR 1.63/10:C 72/994/REPT.

FFIEC. MSA 1800, Columbus, GA-AL. Aggregate report.
microfiches Shipping list no.: 97-0096-M. Issue: 1994 rev. ●Item 0443-E-10 (MF)
OCLC 39765896

98-18698 FR 1.63/10:C 72/994/REPT./MICA

MICA. MSA 1800, Columbus, GA-AL. Aggregate report.
microfiches Shipping list no.: 97-0096-M. Issue: 1994 rev. ●Item 0443-E-10 (MF)
OCLC 39765935

98-18699 FR 1.63/10:M 23/994/DISC.

FFIEC HMDA. MSA 4680, Macon, GA. Individual disclosure.
microfiches Shipping list no.: 97-0096-M. Issue: 1994. ●Item 0443-E-10 (MF)
OCLC 39789465

98-18700 FR 1.63/10:M 23/994/DISC./MICA

MICA. MSA 4680, Macon, GA. Individual disclosure.
microfiches Shipping list no.: 97-0096-M. Issue: 1994. ●Item 0443-E-10 (MF)
OCLC 39789862

98-18701 FR 1.63/10:M 23/994/REF.

FFIEC HMDA. MSA 4680, Macon, GA. Alphabetical cross reference by institution name.
microfiches Shipping list no.: 97-0096-M. Issue: 1994. ●Item 0443-E-10 (MF)
OCLC 39789371

98-18702 FR 1.63/10:M 23/994/REF./MICA

MICA. MSA 4680, Macon, GA. Alphabetical cross reference by institution name.
microfiches Shipping list no.: 97-0096-M. Issue: 1994. ●Item 0443-E-10 (MF)
OCLC 39789762

98-18703 FR 1.63/10:M 23/994/REPT.

FFIEC. MSA 4680, Macon, GA. Aggregate report.
microfiches Shipping list no.: 97-0096-M. Issue: 1994 rev. ●Item 0443-E-10 (MF)
OCLC 39776657

98-18704 FR 1.63/10:M 23/994/REPT./MICA

MICA. MSA 4680, Macon, GA. Aggregate report.
microfiches Shipping list no.: 97-0096-M. Issue: 1994 rev. ●Item 0443-E-10 (MF)
OCLC 39789543

98-18705 FR 1.63/10:SA 9/994/DISC.

FFIEC HMDA. MSA 7520, Savannah, GA. Individual disclosure.
microfiches Shipping list no.: 97-0096-M. Issue: 1994. ●Item 0443-E-10 (MF)
OCLC 39790639

98-18706 FR 1.63/10:SA 9/994/DISC./MICA

MICA. MSA 7520, Savannah, GA. Individual disclosure.
microfiches Shipping list no.: 97-0096-M. Issue: 1994. ●Item 0443-E-10 (MF)
OCLC 39791007

98-18707 FR 1.63/10:SA 9/994/REF.

FFIEC HMDA. MSA 7520, Savannah, GA. Alphabetical cross reference by institution name.
microfiches Shipping list no.: 97-0096-M. Issue: 1994. ●Item 0443-E-10 (MF)
OCLC 39790504

98-18708 FR 1.63/10:SA 9/994/REF./MICA

MICA. MSA 7520, Savannah, GA. Alphabetical cross reference by institution name.
microfiches Shipping list no.: 97-0096-M. Issue: 1994. ●Item 0443-E-10 (MF)
OCLC 39790901

98-18709 FR 1.63/10:SA 9/994/REPT.

FFIEC. MSA 7520, Savannah, GA. Aggregate report.
microfiches Shipping list no.: 97-0096-M. Issue: 1994 rev. ●Item 0443-E-10 (MF)
OCLC 39790330

98-18710 FR 1.63/10:SA 9/994/REPT./MICA

MICA. MSA 7520, Savannah, GA. Aggregate report.
microfiches Shipping list no.: 97-0096-M. Issue: 1994 rev. ●Item 0443-E-10 (MF)
OCLC 39790784

98-18711 FR 1.63/11:H 54/994/DISC.

FFIEC HMDA. MSA 3320, Honolulu, HI. Individual disclosure.
microfiches Shipping list no.: 97-0096-M. Issue: 1994. ●Item 0443-E-11 (MF)
OCLC 39801356

98-18712 FR 1.63/11:H 75/994/DISC./MICA

MICA. MSA 3320, Honolulu, HI. Individual disclosure.
microfiches Shipping list no.: 97-0096-M. Issue: 1994. ●Item 0443-E-11 (MF)
OCLC 39801582

98-18713 FR 1.63/11:H 75/994/REF.

FFIEC HMDA. MSA 3320, Honolulu, HI. Alphabetical cross reference by institution name.
microfiches Shipping list no.: 97-0096-M. Issue: 1994. ●Item 0443-E-11 (MF)
OCLC 39799058

98-18714 FR 1.63/11:H 75/994/REF./MICA

MICA. MSA 3320, Honolulu, HI. Alphabetical cross reference by institution name.
microfiches Shipping list no.: 97-0096-M. Issue: 1994. ●Item 0443-E-11 (MF)
OCLC 39801493

98-18715 FR 1.63/11:H 75/994/REPT.

FFIEC. MSA 3320, Honolulu, HI. Aggregate report.
microfiches Shipping list no.: 97-0096-M. Issue: 1994 rev. ●Item 0443-E-11 (MF)
OCLC 39798931

98-18716 FR 1.63/11:H 75/994/REPT./MICA

MICA. MSA 3320, Honolulu, HI. Aggregate report.
microfiches Shipping list no.: 97-0096-M. Issue: 1994 rev. ●Item 0443-E-11 (MF)
OCLC 39801435

98-18717 FR 1.63/12:B 63 C/994/DISC.

FFIEC HMDA. MSA 1080, Boise City, ID. Individual disclosure.
microfiches Shipping list no.: 97-0096-M. Issue: 1994. ●Item 0443-E-12 (MF)
OCLC 39795851

98-18718 FR 1.63/12:B 63 C/994/DISC./MICA

MICA. MSA 1080, Boise City, ID. Individual disclosure.
microfiches Shipping list no.: 97-0096-M. Issue: 1994. ●Item 0443-E-12 (MF)
OCLC 37439598

98-18719 FR 1.63/12:B 63 C/994/REF.

FFIEC HMDA. MSA 1080, Boise City, ID. Alphabetical cross reference by institution name.
microfiches Shipping list no.: 97-0096-M. Issue: 1994. ●Item 0443-E-12 (MF)
OCLC 39795655

98-18720 FR 1.63/12:B 63 C/994/REF./MICA

MICA. MSA 1080, Boise City, ID. Alphabetical cross reference by institution name.
microfiches Shipping list no.: 97-0096-M. Issue: 1994. ●Item 0443-E-12 (MF)
OCLC 37439593

98-18721 FR 1.63/12:B 63 C/994/REPT.

FFIEC. MSA 1080, Boise City, ID. Aggregate report.
microfiches Shipping list no.: 97-0096-M. Issue: 1994 rev. ●Item 0443-E-12 (MF)
OCLC 39795555

98-18722 FR 1.63/12:B 63 C/994/REPT./MICA

MICA. MSA 1080, Boise City, ID. Aggregate report.
microfiches Shipping list no.: 97-0096-M. Issue: 1994 rev. ●Item 0443-E-12 (MF)
OCLC 37439602

98-18723 FR 1.63/35:C 72/994/REPT./MICA

MICA. MSA 1800, Columbus, GA-AL. Aggregate report.
microfiches Shipping list no.: 97-0096-M. Issue: 1994 rev. ●Item 0443-E-10 (MF)
OCLC 39765935

FEDERAL TRADE COMMISSION
Washington, DC 20580

98-18724 FT 1.8:T 31

Rules and regulations under the Textile Fiber Products Identification Act. — [1996?]
45 p. ; Shipping list no.: 97-0042-P. ●Item 0537
OCLC 36534654

GENERAL ACCOUNTING OFFICE
Washington, DC 20548

The first copy of a GAO report is free. Additional copies are $2 each. Order multiple copies from GAO, P.O. Box 6015, Gaithersburg, MD 20877, accompanied by a check or money order made payable to the Superintendent of Documents. Orders for 100 or more copies mailed to a single address are discounted 25 percent. Single copies may be ordered by mail, or by calling (202) 275-6241, or FAX: (301) 258-4060.

98-18725 GA 1.13:HEHS-94-9

Department of Labor. — [1994]
23 p. ; ●Item 0546-D (MF)
OCLC 31617208

98-18726 GA 1.13:HEHS-94-28

Student loans. — [1994]
60 p. : ●Item 0546-D (MF)
OCLC 31885899

98-18727 GA 1.13:HEHS-94-39

Military downsizing. — [1994]
48 p. : ●Item 0546-D (MF)
OCLC 31907747

98-18728 GA 1.13:HEHS-94-52

Medicare and Medicaid. — [1994]
27 p. : ●Item 0546-D (MF)
OCLC 31907770

98-18729 GA 1.13:HEHS-94-56

Residential care. — [1994]
75 p. : ●Item 0546-D (MF)
OCLC 31907796

98-18730 GA 1.13:HEHS-94-75 BR

Rural children. — [1994]
64 p. : ●Item 0546-D (MF)
OCLC 31987705

98-18731 GA 1.13:HEHS-94-83 W

Reports on health, education, employment and training, and income security. — [1994]
72 p. ; ●Item 0546-D (MF)
OCLC 31927828

98-18732 GA 1.13:HEHS-94-98

Homelessness, demand for services to homeless veterans exceeds VA program capacity. — [1994]
67 p. ; ●Item 0546-D (MF)
OCLC 31987791

98-18733 GA 1.13:OCG-94-1

Management reform. — [1994]
279 p. ; ●Item 0546-D (MF)
OCLC 31857755

98-18734 GA 1.13:RCED-94-118 FS

Airport competition. — [1994]
18 p. : Shipping list no.: 94-0932-M. ●Item 0546-D (MF) ●Item 0546-D (online)
OCLC 31916890

98-18735 GA 1.13:RCED-95-14

Air traffic control. — [1994]
21 p. : Shipping list no.: 95-0339-M. ●Item 0546-D (MF) ●Item 0546-D (online)
OCLC 32591876

98-18736 GA 1.13:RCED-95-24

International aviation. — [1994]
44 p. : Shipping list no.: 96-0507-M. ●Item 0546-D (MF) ●Item 0546-D (online)
OCLC 35717790

98-18737 GA 1.13:RCED-95-35 BR

New Denver airport. — [1994]
51 p. : Shipping list no.: 95-0374-M. ●Item 0546-D (MF) ●Item 0546-D (online)
OCLC 32460891

HEALTH AND HUMAN SERVICES DEPARTMENT
Washington, DC 20201

98-18738 HE 1.2:F 86/4

What you can do to stop medicare fraud. — [1998]
1 sheet ; Shipping list no.: 98-0354-P. ●Item 0445
OCLC 39872756

AGING ADMINISTRATION
Washington, DC 20201

98-18739 **HE 1.1002:AL 9/5**

Music therapy for Alzheimer's and dementia individuals. — [1995]
87 p. : Shipping list no.: 98-0434-M. ●Item 0447-A-01 (MF)
OCLC 39138787

98-18740 **HE 1.1002:AT 7**

Community based confident living programs for at-risk elderly with sensory losses. — [1994]
66 p. : Shipping list no.: 98-0434-M. ●Item 0447-A-01 (MF)
OCLC 39691844

98-18741 **HE 1.1002:B 32/2**

Final report to the Administration on Aging for restructuring aging and domestic violence services for elderly battered women. — [1997]
97 p. in various pagings : Shipping list no.: 98-0434-M. ●Item 0447-A-01 (MF)
OCLC 39797481

98-18742 **HE 1.1002:C 18/9**

CareSharing, a mutual service exchange program. — [1994]
28, [26] p. : Shipping list no.: 97-0623-M. ●Item 0447-A-03 (MF)
OCLC 37722449

98-18743 **HE 1.1002:C 61/13**

Clinical protocol series for care managers in community based long term care.
17, [30] p. Shipping list no.: 97-0623-M. ●Item 0447-A-01 (MF)
OCLC 37557036

98-18744 **HE 1.1008:D 71**

Domestic abuse in later life. — 1996.
75 p. : Shipping list no.: 98-0434-M. ●Item 0447-A-03 (MF)
OCLC 39797500

98-18745 **HE 1.1008:UN 2**

How to start an undergraduate gerontology program at a community college. — [1997?]
ca 400 p. (mostly unpaged) ; Shipping list no.: 98-0472-M. ●Item 0447-A-03 (MF)
OCLC 39797567

PUBLIC HEALTH SERVICE
Health and Human Services Dept.
Rockville, MD 20857

98-18746 **HE 20.2:SL 2/2**

Back to sleep. — [1998]
1 folded sheet (8 p.) ; Shipping list no.: 98-0338-P. ●Item 0485
OCLC 39776992

INDIAN HEALTH SERVICE
Health and Human Services Dept.
Washington, DC 20201

98-18747 **HE 20.302:T 73/4/DRAFT**

Tribal and Indian Health Service User Population Work Group II. — [1997]
28, 4 p. : Shipping list no.: 98-0837-M. ●Item 0486-I-02 (MF)
OCLC 39877033

98-18748 **HE 20.402:M 31/2/V.4**

Estimating and managing risks for the utilization and cost of mental health and substance abuse services in a managed care environment. — 1998.
v, 109 p. : — (Managed care technical assistance series ; v. 4) Shipping list no.: 98-0349-P. ●Item 0497-D-01
OCLC 39854683

98-18749 **HE 20.402:M 51**

Your time their future : membership-based groups provide positive activities. — [1998]
12 p. : — (DHHS publication ; no. (SMA) 98-3208) Shipping list no.: 98-0355-P. ●Item 0497-D-01
OCLC 39886597

98-18750 **HE 20.402:P 84**

Your time their future : postive activities promote a productive workforce. — [1998]
12 p. : — (DHHS publication ; no. (SMA) 98-3207) Shipping list no.: 98-0355-P. ●Item 0497-D-01
OCLC 39886567

98-18751 **HE 20.402:P 87**

Girl power! diary. — 1996.
99 p. : — (Publication ; no. (SMA) 96-3125) Shipping list no.: 97-0195-P. ●Item 0497-D-01
OCLC 36782459

ABUSE and MENTAL HEALTH SERVICES ADMINISTRATION
Rockville, MD 20857

98-18752 **HE 20.408:C 43**

Preventing substance abuse among children and adolescents. — [1998]
xiii, 69 p. ; — (Prevention Enhancement Protocols System (PEPS)) Shipping list no.: 98-0254-P. ●Item 0497-D-03
OCLC 39338389

98-18753 **HE 20.408:V 88**

Get involved in someone's future : a guide to volunteering with young people. — [1998]
12 p. : — (DHHS publication ; no. (SMA) 98-3209) Shipping list no.: 98-0355-P. ●Item 0497-D-03
OCLC 39886520

98-18754 **HE 20.424:4**

Substance abuse and mental health statistics source book. — 2nd ed. July 1998. — 1998.
xviii, 502 p. : — (Analytic series ; A-4) Shipping list no.: 98-0341-P. ●Item 0497-D-34
OCLC 39774347

NATIONAL CANCER INSTITUTE
Health and Human Services Dept.
Bethesda, MD 20892

98-18755 **HE 20.3152:H 75**

5 a day. — [1998]
49 p. ; Shipping list no.: 98-0319-P. ●Item 0507-G-02
OCLC 39795607

98-18756 **HE 20.3152:M 48/998**

What you need to know about melanoma. — Rev. June 1998. — 1998.
37 p. : — (NIH publication ; no. 98-1563) Shipping list no.: 98-0370-P. ●Item 0507-G-02
OCLC 39893732

98-18757 **HE 20.3152:OR 1/996**

What you need to know about, oral cancer. — Rev. Nov. 1996. — 1996.
28 p. : — (NIH publication ; no. 97-1574) Shipping list no.: 98-0355-P. ●Item 0507-G-02
OCLC 39886419

98-18758 **HE 20.3152:T 65/IND.**

Common toxicity criteria. — Version 2.0. — [1998]
156 p. ; Shipping list no.: 98-0353-P. ●Item 0507-G-02
OCLC 39885013

98-18759 **HE 20.3152:V 64/3**

New choices in cancer care for veterans. — [1998?]
1 folded sheet (8 p.) ; Shipping list no.: 98-0347-P. ●Item 0507-G-02
OCLC 39855762

98-18760 **HE 20.3158:ST 1/2**

Summary staging guide. — [1998-]
1 v. (loose-leaf) : Shipping list no.: 98-0341-P. ●Item 0507-G-06
OCLC 39894020

98-18761 **HE 20.3158:T 83/BK.1**

Self-instructional manual for tumor registrars. Book 1, Objectives and functions of a tumor registry. — 2nd ed. — [1998]
107 p. : — (NIH publication ; no. 98-917) Shipping list no.: 98-0342-P. ●Item 0507-G-06
OCLC 39854486

98-18762 **HE 20.3158:T 83/BK.8**

Self-instructional manual for tumor registrars. Book 8, Antineoplastic drugs. — 3rd ed. — [1998]
viii, 184 p. ; — (NIH publication ; no. 94-2441) Shipping list no.: 98-0341-P. ●Item 0507-G-06
OCLC 39796778

98-18763 **HE 20.3197/2:992**

Conversion of neoplasms by topography and morphology from the International classification of diseases for oncology, second edition (ICD-O-2) to international classification of diseases, 9th revision (ICD-9) and the international classification of diseases, 9th revision, clinical modification, fourth edition (ICD-9-CM) 4th ed. — 4th ed. — [1998]
xiv, 299 p. ; — (NIH publication ; 98-2007) ●Item 0512-G-52
OCLC 39799681

98-18764 **HE 20.3197/3:991**

Conversion of neoplasms by topography and morphology from the International classification of diseases for oncology (ICD-O), (first and field trials) to International classification of diseases for oncology, second edittion (ICD-O-2). — 2nd ed. — [1998]
v, 197 p. ; — (NIH publication ; 98-3331) ●Item 0512-G-52
OCLC 39799212

98-18765 **HE 20.3197/4:992**

Conversion of neoplasms by topography and morphology from the International classification of diseases for oncology, second edition (ICD-O-2) to International classification of diseases for oncology, (ICD-O) (first edition and field trials). — 2nd ed. — [1998]
vi, 183 p. ; — (NIH publication ; 98-3430) ●Item 0512-G-52
OCLC 39799364

NATIONAL INSTITUTE OF ARTHRITIS, DIABETES, AND DIGESTIVE AND KIDNEY DISEASES
Health and Human Services Dept.
Bethesda, MD 20892

98-18766 **HE 20.3323/2:D 54**

Diabetes in African Americans. — [1997]
7, [1] p. : — (NIH publication ; no. 98-3266) Shipping list no.: 98-0298-P. ●Item 0250-B-01 ●Item 0250-B-01 (online)
OCLC 39775124

NATIONAL INSTITUTE OF DENTAL RESEARCH
Health and Human Services Dept.
Bethesda, MD 20892

98-18767 **HE 20.3402:D 35/3/SPAN.**

Cancele las caries dentales. — [1998]
1 folded sheet (6 p.) : — (NIH publication ; no. 98-489 S) Shipping list no.: 98-0341-P. ●Item 0507-O-01
OCLC 39855645

NATIONAL LIBRARY OF MEDICINE
Health and Human Services Dept.
Bethesda, MD 20209

98-18768 **HE 20.3624:**

Entrez browser. Electronic version. 71996- 8
●Item 0508-V (online)
OCLC 36546590

NATIONAL EYE INSTITUTE
Health and Human Services Dept.
Bethesda, MD 20892

98-18769 **HE 20.3752:D 54/5/998**

Don't lose sight of diabetic eye disease. — [1998?]
1 folded sheet (8 p.) : Shipping list no.: 98-0352-P. ●Item 0507-Y-01
OCLC 39893849

98-18770 **HE 20.3758:D 54/3**

National diabetes month. — [1998?]
16 p. : Shipping list no.: 98-0346-P. ●Item 0507-Y-02
OCLC 39879172

NATIONAL INSTITUTE ON DRUG ABUSE
Health and Human Services Dept.
Rockville, MD 20857

98-18771 **HE 20.3952:IN 4**

The brain's response to inhalants. [1997]
1 study print : (Mind over matter) ●Item 0496-A-01
OCLC 36920200

98-18772 **HE 20.3965:173**

Pharmacokinetics, metabolism, and pharmaceutics of drugs of abuse. — 1997.
iv, 316 p. : — (NIDA research monograph ; 173) ●Item 0831-C-12 ●Item 0831-C-12 (online)
OCLC 37358430

FOOD AND DRUG ADMINISTRATION
Health and Human Services Dept.
Rockville, MD 20857

98-18773 HE 20.4002:P 94/6/EXEC.SUM.

FDA regulated products & pregnant women. — [1994?]
52 p. ; Shipping list no.: 97-0840-M. ●Item 0475 (MF)
OCLC 39448247

98-18774 HE 20.4002:W 42

Losing weight safely. — [1996]
[8] p. : — (Publication ; no. (FDA) 96-1247) Shipping list no.: 97-0080-P. ●Item 0475
OCLC 37423737

98-18775 HE 20.4002:W 84/4/PACK.

Women's health. — [1997?]
1 envelope (8 sheets) : — (DHHS publication ; no. (FDA) 97-1272) Shipping list no.: 97-0236-P. Contents: Program fact sheet — Publications list — Things to know before using a medicine — My medicines — Hospital medicine tips — Facts about dietary supplements — Facts about generic medicines — A woman's guide to using medicines wisely. ●Item 0475
OCLC 37531765

98-18776 HE 20.4002:W 84/5/PACK.

Women's health. — [1997?]
1 envelope (3 sheets) : — (DHHS publication ; no. (FDA) 97-1274) Shipping list no.: 97-0236-P. Contents: Take time to care activity guide — Use medicines wisely : speaker's guide, suggested talking points — The gateway to information about women's health issues. ●Item 0475
OCLC 37531768

98-18777 HE 20.4010/A:P 94/2/997-2

Prostate cancer. — [1997]
1 folded sheet (6 p.) : — (Publication ; no. (FDA) 97-1220) Shipping list no.: 98-0126-P. ●Item 0475-H-01
OCLC 38990581

98-18778 HE 20.4010/A:V 52/2/997

More people trying vegetarian diets. — [1997]
[4] p. : — (Publication ; no. (FDA) 98-2296) ●Item 0475-H-01
OCLC 38543414

NATIONAL CENTER FOR HEALTH STATISTICS
Health and Human Services Dept.
Hyattsville, MD 20782

98-18779 HE 20.6202:V 83/2

U.S. vital statistics system. — [1997]
vi, 66 p. ; — (DHHS publication ; no. (PHS) 97-1003) Shipping list no.: 97-0172-P. ●Item 0508 ●Item 0508 (online)
OCLC 37179749

98-18780 HE 20.6208:D 34/USER/997

National death index user's manual. — [1997]
1 v. (various pagings) : Shipping list no.: 98-0050-P. ●Item 0509
OCLC 39777907

98-18781 HE 20.6209:13/129

Ambulatory care visits to physician offices, hospital outpatient departments, and emergency departments. — [1997]
iv, 38 p. : — (DHHS publication ; no. (PHS) 97-1790) Shipping list no.: 97-0256-P. ●Item 0500-E ●Item 0500-E (online) S/N 017-022-01372-0
OCLC 36682344

98-18782 HE 20.6209/3:287

Characteristics of hospice care discharges. — [1997]
16 p. ; — (Advance data from vital and health statistics of the Centers for Disease Control and Prevention/National Center for Health Statistics ; no. 287) Shipping list no.: 97-0222-P. ●Item 0500-E ●Item 0500-E (online)
OCLC 37501555

98-18783 HE 20.6231:P 96

National Center for Health Statistics 1997 joint meeting of the Public Health Conference on Records and Statistics and the Data Users Conference. — [1997]
1 computer laser optical disc ; — (PHCRS/DUC proceedings CD-ROM ; No. 1) Shipping list no.: 98-0044-E. ●Item 0500-E-11
OCLC 39102507

HEALTH CARE POLICY AND RESEARCH AGENCY
Health and Human Services Dept.
Rockville, MD 20857

98-18784 HE 20.6512/6:C 43

AHCPR research on children's health. — [1997]
14 p. ; — (AHCPR program note) Shipping list no.: 98-0354-P. ●Item 0491-B-13
OCLC 39885087

98-18785 HE 20.6517/6:4

Health insurance coverage in America—1996. — [1998]
3, [1] p. ; — (AHCPR pub. ; no. 98-0031) Shipping list no.: 98-0297-P. ●Item 0491-B-28
OCLC 39866236

98-18786 HE 20.6517/6:5

Job-based health insurance—1987 and 1996. — [1998]
3, [1] p. ; — (AHCPR pub. ; no. 98-0032) Shipping list no.: 98-0347-P. ●Item 0491-B-28
OCLC 39871228

NATIONAL INSTITUTE FOR OCCUPATIONAL SAFETY AND HEALTH
Health and Human Services Dept.
Rockville, MD 20857

98-18787 HE 20.7115:58

Commercial fishing fatalities in Alaska. — [1997]
ix, 24 p. : — (Current intelligence bulletin ; 58) Shipping list no.: 98-0070-P. ●Item 0499-F-08
OCLC 38532929

NATIONAL INSTITUTE OF MENTAL HEALTH
Health and Human Services Dept.
Rockville, MD 20857

98-18788 HE 20.8102:F 49/3

Parity in financing mental health services. — [1998]
62, 33, 1447-1465 p. : — (NIH publication ; no. 98-4322) Shipping list no.: 98-0339-P. ●Item 0507-B-05
OCLC 39774238

98-18789 HE 20.8102:OB 7/996/SPAN.

Trastorno obsesivo-compulsivo. — Revisada sept. de 1996. — 1996.
20 p. : — (Publicacion del NIH ; no. 97-3755-S) Shipping list no.: 98-0298-P. ●Item 0507-B-05 ●Item 0507-B-05 (online)
OCLC 39493425

NATIONAL INSTITUTE ON ALCOHOL ABUSE AND ALCOHOLISM
Health and Human Services Dept.
Rockville, MD 20857

98-18790 **HE 20.8322:**

Alcohol alerts. — 1988-
●Item 0483-G-02 (online)
OCLC 39884191

HEALTH CARE FINANCING ADMINISTRATION
Health and Human Services Dept.
Washington, DC 20201

98-18791 **HE 22.19/9:D 84**

Impact of the Medicaid drug rebate program. — [1995]
43 p. : — (Health care financing. Extramural research report) Shipping list no.: 98-0809-M. ●Item 0512-A-37 (MF)
OCLC 39877071

HOUSING AND URBAN DEVELOPMENT DEPARTMENT
Washington, DC 20410

98-18792 **HH 1.2:C 73/21**

Center for community and interfaith partnerships. — [1998?]
1 folded sheet (6 p.) : Shipping list no.: 98-0185-P. ●Item 0582
OCLC 38957045

98-18793 **HH 1.2:D 84/4**

Fiscal year 1998 HUD Drug Elimination Grant programs. — [1998]
1 v. (various pagings) : Shipping list no.: 98-0289-P. ●Item 0582
OCLC 39635202

98-18794 **HH 1.2:R 29/18**

HH 1.2:R 29/18/APP.
Baltimore County's eastern sector. — [1997]
2 v. : Shipping list no.: 98-0319-P. ●Item 0582
OCLC 39795665

INTERIOR DEPARTMENT
Washington, DC 20240

98-18795 **I 1.98:C 63/11**

Coal planning decisions in the Carbon Basin area, Carbon County, Wyoming. — [1997]
1 v. (various pagings) : Shipping list no.: 98-0924-M. ●Item 0603-G (MF)
OCLC 39848895

98-18796 **I 1.98:Y 8/3/DRAFT**

Draft Yosemite Valley implementation plan supplemental environmental impact statement. — [1997]
xiii, 292 p. : Shipping list no.: 98-0843-M. ●Item 0603-G (MF) ●Item 0603-G (online)
OCLC 39783613

GEOLOGICAL SURVEY
Interior Dept.
Reston, Va. 22092

Topographic and earth science (thematic) maps of the United States, plus the planets and moons may be purchased from: Map Distribution, U.S. Geological Survey, Box 25286, Federal Center, Denver, CO 80225. To order topographic maps give name and scale, e.g. Fairfax, VA, 1:24,000. To order earth science maps give series identification and number, e.g. GQ-851. A 50% discount is allowed for orders over $500, and a $1 postage and handling charge is applicable to orders less than $10.

98-18797 **I 19.4/2:1153**

A strategy for assessing potential future changes in climate, hydrology, and vegetation in the western United States. — 1998.
iv, 20 p. : — (U.S. Geological Survey circular ; 1153) Shipping list no.: 98-0326-P. ●Item 0620-A
OCLC 39002809

98-18798 **I 19.42/4:92-4109/998**

I 19.42/4:92-4109/998/MAPS
Hydrology and quality of ground water in northern Thurston County, Washington. — [Rev.] — 1998.
v, 230 p. : — (Water-resources investigations report ; 92-4109) Shipping list no.: 98-0360-P. ●Item 0624-B
OCLC 39869819

98-18799 **I 19.42/4:97-4185**

Statistical analysis of nitrate in ground water, west Salt River Valley, Arizona. — 1997.
v, 38 p. : — (Water-resources investigations report ; 97-4185) Shipping list no.: 98-0084-P. ●Item 0624-B
OCLC 38273581

98-18800 **I 19.42/4:97-4187**

Glacier ice-volume modeling and glacier volumes on Redoubt Volcano, Alaska. — 1997.
iv, 29 p. : — (Water-resources investigations report ; 97-4187) Shipping list no.: 98-0926-M. ●Item 0624-B (MF)
OCLC 39848461

98-18801 **I 19.42/4:97-4230**

Pesticides in surface water in agricultural and urban areas of the South Platte River Basin, from Denver, Colorado, to North Platte, Nebraska, 1993-94. — 1998.
vii, 66 p. : — (Water-resources investigations report ; 97-4230) Shipping list no.: 98-0326-P. ●Item 0624-B
OCLC 39854058

98-18802 **I 19.42/4:97-4262**

Ground-water flow in the surficial aquifer system and potential movement of contaminants from selected waste-disposal sites at Naval Station Mayport, Florida. — 1998.
v, 104 p. : — (Water-resources investigations report ; 97-4262) Shipping list no.: 98-0293-P. ●Item 0624-B
OCLC 39607920

98-18803 **I 19.42/4:97-4266**

Hydrogeology in the vicinity of the Nebraska management systems evaluation area site, central Nebraska. — 1998.
v, 25 p. : — (Water resources investigations report ; 97-4266) Shipping list no.: 98-0315-P. ●Item 0624-B
OCLC 39782867

98-18804 **I 19.42/4:97-4285**

Pesticides and volatile organic compounds in surface and ground water of the Palouse subunit, central Columbia Plateau, Washington and Idaho, 1993-95. — 1998.
vi, 53 p. : — (Water-resources investigations report ; 97-4285) Shipping list no.: 98-0326-P. ●Item 0624-B
OCLC 39854097

98-18805 **I 19.42/4:98-4013**

Stream habitat characteristics at selected sites in the Georgia-Florida coastal plain. — 1998.
iv, 23 p. : — (Water-resources investigations report ; 98-4013) Shipping list no.: 98-0313-P. ●Item 0624-B
OCLC 39782920

98-18806 **I 19.42/4:98-4029**

Ground-water resources of the coastal plain of Aunuu Island, American Samoa, 1996-97. 1998.
2 maps : (Water-resources investigations report ; 98-4029) Shipping list no.: 98-0314-P. ●Item 0624-B
OCLC 39645286

98-18807 **I 19.42/4:98-4048**

Simulation of ground-water flow, Dayton area, southwestern Ohio. — 1998.
v, 57 p. : — (Water-resources investigations report ; 98-4048) Shipping list no.: 98-0355-P. ●Item 0624-B
OCLC 39882974

98-18808 **I 19.42/4:98-4049**

Relations of surface-water quality to streamflow in the Hackensack, Passaic, Elizabeth, and Rahway River basins, New Jersey, water years 1976-93 ; prepared in cooperation with the New Jersey Department of Environmental protection. — 1998.
x, 102 p. : — (Water-resources investigations report ; 98-4049) Shipping list no.: 98-0332-P. ●Item 0624-B
OCLC 39781993

98-18809 **I 19.42/4:98-4084**

Potentiometric surface of the Cockfield aquifer in southeastern Arkansas and the Wilcox aquifers in southern and northeastern Arkansas, October 1996-July 1997. — 1998.
iii, 19 p. : — (Water-resources investigations report ; 98-4084) Shipping list no.: 98-0311-P. ●Item 0624-B
OCLC 39738223

98-18810 **I 19.42/4:98-4093**

Topography, surface features, and flooding of Rogers Lake playa, California. — 1998.
iv, 30 p. : — (Water-resources investigations report ; 98-4093) Shipping list no.: 98-0335-P. ●Item 0624-B
OCLC 39781955

98-18811 **I 19.42/4:98-4137**

Estimated 1996-97 and long-term average annual loads for suspended sediment and selected trace metals in streamflow of the upper Clark Fork basin from Warm Springs to Missoula, Montana. — [1998]
v, 35 p. : — (Water-resources investigations report ; 98-4137) Shipping list no.: 98-0352-P. ●Item 0624-B
OCLC 39843267

Unpublished open-file reports are available as paper reproduction copies only at prices listed by the Open-File Services Section, Box 25425, Denver Federal Center, Denver, Colorado 80225

98-18812 **I 19.76:95-818**

Stratigraphic study of Elk Park wetland, Gilpin County, Colorado. 1996.
5 sections (Open-file report ; 95-818) Shipping list no.: 97-0080-M. ●Item 0624-H (MF)
OCLC 39884071

98-18813 **I 19.76:96-95**

$^{40}Ar/^{39}Ar$ age-spectrum data for whole rock samples of the Martinsburg Formation, Lehigh Gap area, Pennsylvania. — 1996.
1 v. — (Open-file report ; 96-95) Shipping list no.: 98-0809-M. ●Item 0624-H (MF) GPO abridged cataloging.
OCLC 39782412

98-18814 **I 19.76:97-193**

1997 flood tracking chart for the Red River of the North basin. 1997.
1 map. (U.S. Geological Survey open-file report ; 97-193) Shipping list no.: 98-0381-M. ●Item 0624-B (MF)
OCLC 39883918

98-18815 **I 19.81:36086-C 2-TF-024/997**

Whites Creek quadrangle, Tennessee, 1994. Rev. 1997. [1997]
1 map : ●Item 0619-M-42
OCLC 39803910

98-18816 **I 19.81:36086-C 8-TF-024/997**

Forest Grove quadrangle, Tennessee, 1994. Rev. 1997. [1997]
1 map : ●Item 0619-M-42
OCLC 39803901

98-18817 **I 19.87:GP-1013**

Aerial gamma-ray maps of regional surface concentrations of potassium, uranium, and thorium in Utah. 1998.
4 maps on 2 sheets : (Geophysical investigations ; map GP-1013) Shipping list no.: 98-0371-P. Contents: Map A. Surface concentrations of potassium — Map B. Surface concentrations of uranium — Map C. Surface concentrations of thorium — Map D. Color-composite map of combinations of surface concentrations of potassium, thorium, and uranium. ●Item 0619-G-04
OCLC 39900443

98-18818 **I 19.91:I-2329**

Global geoscience transect 8, Quebec-Maine-Gulf of Maine transect, southeastern Canada, northeastern U.S.A. 1993.
4 maps on 1 sheet : (Miscellaneous investigations series ; map I-2329) Contents: Geologic map — Tectonic setting map — Gravity anomaly map and locations of seismic profiles — Magnetic anomaly map. ●Item 0619-G-08
OCLC 33862149

98-18819 **I 19.91:I-2426-B**

Bedrock geologic map of the Joplin 1° x 2° quadrangle, Kansas and Missouri. 1998.
1 map : (Miscellaneous investigations series ; map I-2426-B) Shipping list no.: 98-0369-P. ●Item 0619-G-08
OCLC 39890844

98-18820 **I 19.91:I-2524-B**

Sample data for the geologic map of the island of Hawaii. 1996.
1 map on 3 sheets ; (Miscellaneous investigations series ; map I-2524-B) ●Item 0619-G-08
OCLC 36665816

98-18821 **I 19.91:I-2591**

Late Quaternary surface faulting on the Cheraw Fault, southeastern Colorado. 1997.
3 maps and 3 sections on 1 sheet ; (Geologic investigations ; map I-2591) Shipping list no.: 97-0246-P. ●Item 0619-G-08
OCLC 37745733

98-18822 **I 19.91:I-2601**

Bedrock geologic map of the central block area, Yucca Mountain, Nye County, Nevada. 1998.
1 map : (Miscellaneous investigations series ; map I-2601) Shipping list no.: 98-0267-P. ●Item 0619-G-08
OCLC 39758027

98-18823 **I 19.124/23:27089/DISC.1&2/998**
Marshall County, MN. [1998]
2 computer laser optical discs ; Shipping list no.: 98-0072-E. ●Item 0626-B-23
OCLC 39872874

98-18824 **I 19.124/23:27119/Disc.1&2/998**
Polk County, MN. [1998]
2 computer laser optical discs ; Shipping list no.: 98-0071-E. ●Item 0626-B-23
OCLC 39843091

98-18825 **I 19.124/23:27121**
Pope County, MN. [1998]
1 computer laser optical discs ; Shipping list no.: 98-0072-E. ●Item 0626-B-23
OCLC 39873183

98-18826 **I 19.124/23:27137/DISC 1/CORR.**
St. Louis County, MN. Disc 1 pressed 9/97, repressed 6/98. [1998]
1st of 5 computer laser optical discs ; Shipping list no.: 98-0072-E. ●Item 0626-B-23
OCLC 39873453

98-18827 **I 19.127:001-96**
Trends in nitrogen and phosphorus concentrations in southern New England streams, 1974-92. — [1997]
[4] p. : — (Fact sheet ; 001-97) Shipping list no.: 97-0187-P. ●Item 0621-L
OCLC 36637250

98-18828 **I 19.127:007-98**
Pesticides in surface waters of the Santee River basin and coastal drainages, North and South Carolina. — [1998]
6 p. : — (Fact sheet ; FS-007-98) Shipping list no.: 98-0354-P. ●Item 0621-L
OCLC 39869456

98-18829 **I 19.127:064-98**
Walden Pond, Massachusetts. — [1998]
1 folded sheet ([6] p.) : — (USGS fact sheet ; FS-064-98) Shipping list no.: 98-0324-P. ●Item 0621-L
OCLC 39696544

98-18830 **I 19.127:074-98**
Atrazine in source water intended for artificial ground-water recharge, south-central Kansas. — [1998]
[4] p. : — (USGS fact sheet ; FS-074-98) Shipping list no.: 98-0313-P. ●Item 0621-L
OCLC 39675564

98-18831 **I 19.127:080-98**
Selenium in reservoir sediment from the Republican River Basin. — [1998]
[4] p. : — (USGS fact sheet ; FS-080-98) Shipping list no.: 98-0320-P. ●Item 0621-L
OCLC 39675292

INDIAN AFFAIRS BUREAU
Interior Dept.
Washington, DC 20240

98-18832 **I 20.12/2:IN 8/2**
A tribal executive's guide for integrated resource management planning. — [1998]
12 p. : Shipping list no.: 98-0047-S. ●Item 0627-D
OCLC 39907793

RECLAMATION BUREAU
Interior Dept.
Washington, DC 20240

98-18833 **I 27.2:G 51/23**
Climate impacts of double CO_2. — [1997]
1 v. (various pagings) : Shipping list no.: 98-0926-M. Contents: pt. 1. North Dakota wetlands — pt. 2. Colorado Gunnison River Watershed. ●Item 0660 (MF)
OCLC 39862169

NATIONAL PARK SERVICE
Interior Dept.
Washington, DC 20013-7127

98-18834 **I 29.2:M 86 R/3**
Mount Rainier National Park. — [1997?]
12 p. : Shipping list no.: 97-0037-S. ●Item 0648
OCLC 39879010

98-18835 **I 29.2:ST 8/3/997**
National Park Service strategic plan 1997. — [1997]
xii, 90 p. : Shipping list no.: 98-0926-M. ●Item 0648 (MF) ●Item 0648 (online)
OCLC 39789452

98-18836 **I 29.6/6:M 27**
Maggie L. Walker. — [1998]
1 sheet : Shipping list no.: 98-0311-P. ●Item 0651-B-04
OCLC 39629999

98-18837 **I 29.6/6:P 65**
Charles Pinckney National Historic Site, South Carolina. — [1998?]
1 sheet : Shipping list no.: 98-0184-P. ●Item 0651-B-04
OCLC 39018164

98-18838 **I 29.9/2:W 58**
The White House & President's Park, Washington, D.C. — [1997]
v, 124 p. : Shipping list no.: 98-0926-M. ●Item 0648-A (MF)
OCLC 39774265

98-18839 **I 29.9/5:146**
Boston and the American Revolution. — [1998]
95 p. : — (Handbook ; 146) Shipping list no.: 98-0346-P. ●Item 0649 S/N 024-005-01188-9
OCLC 39825398

98-18840 **I 29.21:F 77 M**
Fort Matanzas National Monument, Florida. — [1998?]
1 sheet : Shipping list no.: 98-0185-P. ●Item 0650
OCLC 38911796

98-18841 **I 29.21:ST 7/3/996**
Stones River. [1996]
1 map : Shipping list no.: 97-0331-P. ●Item 0650
OCLC 38079865

98-18842 **I 29.58/4:B 38/DRAFT**
Draft special resource study and environmental assessment. — [1995]
x, 159 p. : Shipping list no.: 97-0629-M. ●Item 0649-A (MF)
OCLC 37550878

98-18843 **I 29.88:SA 2/J 77**
Saint Joseph Hall (the Polish Club). — 1998.
xiii, 253 p. : Shipping list no.: 98-0332-P. ●Item 0624-E-01
OCLC 39781940

98-18844 **I 29.89:SHEN/NRR-97/001**

Resource assessment of the June 27 and 28, 1995 floods and debris flows in Shenandoah National Park. — [1997]
vi, 120 p. : — (Natural resources report ; NPS/SHEN/NRR-97/001) Shipping list no.: 98-0556-M. ●Item 0646-R (MF)
OCLC 39877096

98-18845 **I 29.100:998/PACK.**

Conserve O Gram. — [1998]
1 v. (various pagings) ; Shipping list no.: 98-0329-P. ●Item 0648-W S/N 924-004-00007-0
OCLC 39790002

FISH AND WILDLIFE SERVICE
Interior Dept.
Washington, DC 20240

98-18846 **I 49.2:AR 7/2**

Draft recovery plan for the arroyo southwestern toad (Bufo microscaphus californicus). — [1998]
v, 71 p. : Shipping list no.: 98-0922-M. ●Item 0612 (MF)
OCLC 39848420

98-18847 **I 49.2:C 71/2**

Reconnaissance inventory and prioritization of existing and potential bottomlands in the upper Colorado River Basin, 1993-1994. — [1995]
xvi, 57, [60] p. : Shipping list no.: 98-0926-M. ●Item 0612 (MF)
OCLC 39849104

98-18848 **I 49.2:D 85/6/998**

Federal junior duck stamp conservation program, K-12. — [1998]
38, [9] p. : Shipping list no.: 98-0359-P. ●Item 0612
OCLC 39902922

98-18849 **I 49.2:EC 7/19**

1996 national and state economic impacts of wildlife watching. — [1998]
11 p. : Shipping list no.: 98-0349-P. ●Item 0612
OCLC 39359270

98-18850 **I 49.2:H 31/3/FINAL**

Recovery plan for four species of Hawaiian ferns. — [1998]
vii, 78 p. : Shipping list no.: 98-0922-M. ●Item 0612 (MF)
OCLC 39862838

98-18851 **I 49.2:IC 3/2**

Ichthyofaunal studies of the Gunnison River, Colorado, 1992-1994. — [1995]
xxii, 60, [69] p. : — (Aspinall Unit umbrella studies recovery program project ; no. 42) Shipping list no.: 97-0629-M. ●Item 0612 (MF)
OCLC 37550919

98-18852 **I 49.2:R 25**

1996 national survey of fishing, hunting, and wildlife-associated recreation. — [1996]
[12] p. ; Shipping list no.: 97-0059-P. ●Item 0612
OCLC 36366274

98-18853 **I 49.2:R 34/998**

Rhinoceros. — [1998]
1 sheet. Shipping list no.: 98-0324-P. ●Item 0612 GPO abridged cataloging.
OCLC 39879787

98-18854 **I 49.2:T 44/998**

Tiger. — [1998]
1 sheet. Shipping list no.: 98-0324-P. ●Item 0612 GPO abridged cataloging.
OCLC 39890154

98-18855 **I 49.2:T 86**

Sea turtles. — [1998]
1 sheet. Shipping list no.: 98-0324-P. ●Item 0612 GPO abridged cataloging.
OCLC 39890142

98-18856 **I 49.6/2:EN 2/4/998**

Endangered Species Act consultation handbook. — [1998]
1 v. (various pagings) : Shipping list no.: 98-0045-S. ●Item 0612-E S/N 024-010-00718-4
OCLC 39878137

98-18857 **I 49.109/2:93-R 004**

Physical impacts of human alterations within river basins. — [1993]
iv, 8 p. : — (Reprint / Long Term Resource Monitoring Program ; 93-R004) Shipping list no.: 97-0629-M. ●Item 0612-A-02 (MF)
OCLC 37551112

LAND MANAGEMENT BUREAU
Interior Dept.
Washington, DC 20240

98-18858 **I 53.2:UM 6**

Thundering waters. [1998]
1 atlas (19 p. : Shipping list no.: 98-0261-P. ●Item 0631
OCLC 39890718

98-18859 **I 53.2:V 82/3**

Long-term visitor area supplemental rules. — [1998?]
[4] p. ; Shipping list no.: 98-0362-P. ●Item 0631
OCLC 39907654

98-18860 **I 53.7/2:R 16/2**

Montana/Dakotas standards for rangeland health and guidelines for livestock grazing management. — [1997]
22 p. ; Shipping list no.: 98-0926-M. ●Item 0633 (MF)
OCLC 39848633

98-18861 **I 53.11:ID 1/9/EAST**

I 53.11:ID 1/9/WEST

Upper Snake River districts recreation map. [1998?]
2 maps on 2 sheets : Contents: East half — West half. Shipping list no.: 98-0084-P. ●Item 0629-B
OCLC 38508924

MINERALS MANAGEMENT SERVICE
Interior Dept.
Washington, D.C. 20240

98-18862 **I 72.12/2:97-0020**

Characterization and trends of recreational and commercial fishing from the Florida Panhandle. — [1997]
1 v. (various pagings) : Shipping list no.: 98-0921-M. ●Item 0671-F (MF)
OCLC 39774666

98-18863 **I 72.12/3:97-0005**

Coastal currents in the northern Gulf of Mexico. — [1997]
xiii, 113 p. : — (OCS study) Shipping list no.: 98-0921-M. ●Item 0671-F (MF)
OCLC 39841458

98-18864 **I 72.12/3:97-0019**

1995 national assessment of United States oil and gas resources. — [1997]
1 v. (various pagings) : — (OCS report) Shipping list no.: 98-0921-M. ●Item 0671-F (MF)
OCLC 39841388

JUSTICE DEPARTMENT
Washington, DC 20530

Additional entries follow FBI entries.

98-18865 **J 1.2:J 98/28**

Juvenile and family drug courts. — [1998]
174 p. ; ●Item 0717
OCLC 39774163

98-18866 **J 1.8/2:C 48/2/998-2**

The seven-step guide to the design and development of an equal employment opportunity plan. — [OCR/Gen] rev. 7/22/98. — [1998]
14, [7] p. : Shipping list no.: 98-0344-P. ●Item 0717-A-01
OCLC 39861993

FEDERAL BUREAU OF INVESTIGATION
Justice Dept.
Washington, DC 20535

98-18867 **J 1.14/2:N 21 A/998**

Directory of graduates of the FBI National Academy and officers of the FBI National Academy Associates.
v. ; Shipping list no.: 98-0235-P. Issue: 1998 ed. ●Item 0721
OCLC 19656164

98-18868 **J 1.14/16:IN 8/3**

A parent's guide to Internet safety. — [1998?]
15 p. : Shipping list no.: 98-0347-P. ●Item 0722-A-01
OCLC 39848072

IMMIGRATION AND NATURALIZATION SERVICE
Justice Dept.
Washington, DC 20536

98-18869 **J 21.2:R 25/4**

Immigration Reform and Control Act (IRCA) prohibits employment discrimination. — [1998?]
1 sheet. Shipping list no.: 98-0354-P. ●Item 0725
OCLC 39873299

ASSISTANCE BUREAU
Justice Dept.
Washington, DC 20531

98-18870 **J 26.33:C 47**

Church Arson Prevention Training and Technical Assistance Program. — [1997]
[2] p. ; — (Fact sheet) Shipping list no.: 97-0232-P. ●Item 0717-N-05
OCLC 37127156

NATIONAL INSTITUTE OF JUSTICE
Justice Dept.
Washington, DC 20531

98-18871 **J 28.15:0204.02**

Fixed and base station antennas. — [1998]
vi, 16 p. : — (NIJ standard ; 0204.02) Shipping list no.: 98-0354-P. ●Item 717-J
OCLC 39877064

98-18872 **J 28.24:W 84**

Women offenders. — [1998]
11 p. : — (Research in brief) Shipping list no.: 98-0346-P. ●Item 0718-A-03
OCLC 39861974

98-18873 **J 28.24/3:P 94/2**

Protective intelligence and threat assessment investigations. — [1998]
x, 59 p. : — (Research report) Shipping list no.: 98-0324-P. ●Item 0718-A-03 ●Item 0718-A-03 (online)
OCLC 39703216

98-18874 **J 28.24/7:C 86/4**

Crime in the schools. — [1998]
[4] p. ; — (Research preview) Shipping list no.: 98-0353-P. ●Item 0718-A-29
OCLC 39869433

98-18875 **J 28.24/7:D 84/3**

Drug courts and the role of graduated sanctions. — [1998]
[4] p. ; — (Research preview) Shipping list no.: 98-0344-P. ●Item 0718-A-29
OCLC 39854505

98-18876 **J 28.31/2:997**

National Criminal Justice Reference Service abstracts database.
computer laser optical discs ; Shipping list no.: 98-0061-E. Issue: Dec. 1997. ●Item 0718-D-03 ●Item 0718-D-01 (online) S/N 027-000-01377-5
OCLC 39651725

98-18877 **J 28.33:SU 7/997**

Law enforcement family support. — 1997.
12, [16] p. : — (Solicitation) Shipping list no.: 97-0213-P. ●Item 0718-E-01
OCLC 36934853

JUSTICE STATISTICS BUREAU
Justice Dept.
Washington, DC 20531

98-18878 **J 29.11:L 41/998**

Census of state and local law enforcement agencies, 1996. — [1998]
15 p. : — (Bulletin) Shipping list no.: 98-0329-P. ●Item 0968-H-13
OCLC 39723507

JUVENILE JUSTICE AND DELINQUENCY PREVENTION OFFICE
Justice Dept.
Washington, DC 20530

98-18879 **J 32.10:AL 5**

Allegheny County, PA, mobilizing to reduce juvenile crime. — [1997]
11 p. : — (Juvenile justice bulletin) Shipping list no.: 97-0271-P. ●Item 0718-A-09
OCLC 37273819

98-18880 **J 32.21:59**

The juvenile drug court movement. — [1997]
1 sheet ; — (OJJDP fact sheet ; #59) Shipping list no.: 97-0209-P. ●Item 0718-G
OCLC 36906153

98-18881 **J 32.21:64**

Juveniles in private facilities. — [1997]
1 sheet ; — (OJJDP fact sheet ; #64) Shipping list no.: 97-0209-P. ●Item 0718-G
OCLC 36906158

ATTORNEY PERSONNEL MANAGEMENT OFFICE
Justice Dept.
Washington, DC 20530

98-18882 **J 34.3:172811**
New directions from the field. — [1998]
11, [1] p. ; — (OVC bulletin) Shipping list no.: 98-0349-P. ●Item 0720-B-03
OCLC 39862099

98-18883 **J 34.3:172813**
New directions from the field. — [1998]
20 p. ; — (OVC bulletin) Shipping list no.: 98-0356-P. ●Item 0720-B-03
OCLC 39869463

98-18884 **J 34.3:172819**
New directions from the field. — [1998]
19, [1] p. ; — (OVC bulletin) Shipping list no.: 98-0355-P. ●Item 0720-B-03
OCLC 39869719

98-18885 **J 34.3:172820**
New directions from the field. — [1998]
7, [1] p. ; — (OVC bulletin) Shipping list no.: 98-0349-P. ●Item 0720-B-03
OCLC 39869517

98-18886 **J 34.3:172821**
New directions from the field. — [1998]
15 p. ; — (OVC bulletin) Shipping list no.: 98-0349-P. ●Item 0720-B-03
OCLC 39869533

98-18887 **J 34.3:172822**
New directions from the field. — [1998]
7, [1] p. ; — (OVC bulletin) Shipping list no.: 98-0349-P. ●Item 0720-B-03
OCLC 39869675

98-18888 **J 34.3:172823**
New directions from the field. — [1998]
11, [1] p. ; — (OVC bulletin) Shipping list no.: 98-0355-P. ●Item 0720-B-03
OCLC 39869760

98-18889 **J 34.3:172824**
New directions from the field. — [1998]
7, [1] p. ; — (OVC bulletin) Shipping list no.: 98-0349-P. ●Item 0720-B-03
OCLC 39869770

98-18890 **J 34.3:172825**
New directions from the field. — [1998]
11, [1] p. ; — (OVC bulletin) Shipping list no.: 98-0355-P. ●Item 0720-B-03
OCLC 39869791

98-18891 **J 34.3:172826**
New directions from the field. — [1998]
7 p. ; — (OVC bulletin) Shipping list no.: 98-0349-P. ●Item 0720-B-03
OCLC 39869810

98-18892 **J 34.4:82**
Victims of Crime Act crime victims fund. — [1998]
3 p. : — (OVC fact sheet) Shipping list no.: 98-0320-P. ●Item 0720-B-01
OCLC 39783852

98-18893 **J 34.4:148**
Community crisis response. — [1998]
1 sheet. — (OVC fact sheet) Shipping list no.: 98-0320-P. ●Item 0720-B-01 ●Item 0720-B-01 (online) GPO abridged cataloging.
OCLC 39790908

98-18894 **J 34.4:178**
State crime victim compensation and assistance grant programs. — [1998]
1 folded sheet (6 p.) ; — (OVC fact sheet) Shipping list no.: 98-0320-P. ●Item 0720-B-01
OCLC 39783808

98-18895 **J 34.4:181**
What is the Office for Victims of Crime? — [1998]
1 sheet. — (OVC fact sheet) Shipping list no.: 98-0320-P. ●Item 0720-B-01 ●Item 0720-B-01 (online) GPO abridged cataloging.
OCLC 39791228

98-18896 **J 34.4:206**
Children's Justice Act Partnerships for Indian Communities. — [1998]
7, [1] p. ; — (OVC fact sheet) ●Item 0720-B-01 ●Item 0720-B-01 (online)
OCLC 39791165

98-18897 **J 34.4:208**
Funding court appointed special advocate programs. — [1998]
1 sheet. — (OVC fact sheet) Shipping list no.: 98-0320-P. ●Item 0720-B-01 ●Item 0720-B-01 (online) GPO abridged cataloging.
OCLC 39791985

98-18898 **J 34.4:209**
The Federal Crime Victims Division. — [1998]
1 sheet. — (OVC fact sheet) Shipping list no.: 98-0320-P. ●Item 0720-B-01 ●Item 0720-B-01 (online) GPO abridged cataloging.
OCLC 39792211

98-18899 **J 34.4:210**
The mentor program for VOCA administrators announcement and call for participation. — [1998]
1 sheet. — (OVC fact sheet) Shipping list no.: 98-0320-P. ●Item 0720-B-01 ●Item 0720-B-01 (online) GPO abridged cataloging.
OCLC 39791019

98-18900 **J 34.4:211**
Initiatives to combat violence against women. — [1998]
1 folded sheet (6 p.) ; — (OVC fact sheet) Shipping list no.: 98-0320-P. ●Item 0720-B-01
OCLC 39783910

98-18901 **J 34.4:212**
Initiatives to combat child abuse. — [1998]
3, [1] p. ; — (OVC fact sheet) Shipping list no.: 98-0320-P. ●Item 0720-B-01
OCLC 39783943

98-18902 **J 34.4:171665**
Initiatives for improving the mental health of traumatized crime victims. — [1998]
3, [1] p. ; — (OVC fact sheet) Shipping list no.: 98-0320-P. ●Item 0720-B-01
OCLC 39783983

SUPREME COURT
Washington, DC 20543

98-18903 **JU 6.8/A:512/PT.3**

Official reports of the Supreme Court.
v. ; Shipping list no.: 97-0113-P. Issue: Vol. 512, pt. 3, June 27 through Sept. 30, 1994. ●Item 0740-B S/N 828-014-00008-1
OCLC 02532452

FEDERAL JUDICIAL CENTER
Washington, DC 20005

98-18904 **JU 13.2:B 22/3**

Mediation in bankruptcy. — 1998.
v, 63 p. : Shipping list no.: 98-0352-P. ●Item 0743-C-01
OCLC 39877228

98-18905 **JU 13.9:996**

Major issues in the federal law of employment discrimination. — 3rd ed. — 1996.
vii, 157 p. ; Shipping list no.: 97-0074-P. ●Item 0743-C-04
OCLC 36093050

LABOR DEPARTMENT
Washington, DC 20210

98-18906 **L 1.2:UN 3/18**

Union member rights and officer responsibilities under the LMRDA. — [1998]
[2] p. ; Shipping list no.: 98-0354-P. ●Item 0745
OCLC 39869428

98-18907 **L 1.7/2:B 89**

Surviving the bureaucratic maze. — [1997]
[vii], 45 leaves : Shipping list no.: 97-0276-P. ●Item 0745-A
OCLC 37437836

98-18908 **L 1.7/2:J 57/17**

Policy and requirements handbook. — [1998-
1 v. (loose-leaf) : Shipping list no.: 98-0352-P. ●Item 0745-A
OCLC 39877906

98-18909 **L 1.88:96-53**

Protecting community workers against violence. — 1996.
1 sheet — (U.S. Department of Labor program highlights. Fact sheet ; no. OSHA 96-53) ●Item 0745-A-04 (MF)
OCLC 38032138

LABOR STATISTICS BUREAU
Labor Dept.
Washington, DC 20212

98-18910 **L 2.71:920/998**

Where to find BLS statistics on women. — Rev. — [1998]
v, 19 p. ; — (Report ; 920) Shipping list no.: 98-0324-P. ●Item 0768-G
OCLC 39749975

WOMEN'S BUREAU
Labor Dept.
Washington, DC 20210

98-18911 **L 36.114/3:97-3**

Women in management. — [1997]
11 p. : — (Facts on working women ; no. 97-3) Shipping list no.: 97-0251-P. ●Item 0783-C-03
OCLC 37386714

WAGE AND HOUR DIVISION
Labor Dept.
Washington, DC 20210

98-18912 **L 36.208:F 15/998**

Handy reference guide to the Fair Labor Standards Act. — Rev. July 1998. — 1998.
17 p. ; — (WH publication ; 1282) Shipping list no.: 98-0347-P. ●Item 0777-B
OCLC 39857287

EMPLOYMENT AND TRAINING ADMINISTRATION
Labor Dept.
Washington, DC 20213

98-18913 **L 37.23:993-95**

Training and employment report of the Secretary of Labor.
v. ; Shipping list no.: 98-0315-P. ●Item 0746-H-02
OCLC 17722624

LIBRARY OF CONGRESS
Washington, DC 20540

98-18914 **LC 1.2:W 15**

On these walls. — 1995.
106 p. : Shipping list no.: 95-0147-P. ●Item 0786 ●Item 0786 (online) S/N 030-001-00156-3
OCLC 31295109

98-18915 **LC 1.6/4:M 97/2**

Library of Congress music, theater, dance. — 1993.
80 p. : ●Item 0786-A ●Item 0786-A (online) S/N 030-001-00148-2
OCLC 28377121

98-18916 **LC 1.6/4:P 93**

Library of Congress prints and photographs. — 1995.
80 p. : ●Item 0786-A ●Item 0786-A (online) S/N 030-001-00157-1
OCLC 30544001

COPYRIGHT OFFICE
Library of Congress
Washington, DC 20559

98-18917 **LC 3.2:98028659**

Project looking forward. — [1998]
●Item 0803 (online)
OCLC 39335717

NATIONAL LIBRARY SERVICE FOR THE BLIND AND PHYSICALLY HANDICAPPED
Washington, DC 20540

98-18918 **LC 19.2:C 83**

Literary braille transcribing course, trail manuscript submission. — [1998]
4 p. : Shipping list no.: 98-0346-P. ●Item 0806
OCLC 39798056

98-18919 **LC 19.2:M 42**

Mathematics braille transcribing course. — [1998]
4 p. : Shipping list no.: 98-0346-P. ●Item 0806
OCLC 39798081

98-18920 **LC 19.2:P 94**

Literary braille proofreading course. — [1998]
4 p. : Shipping list no.: 98-0346-P. ●Item 0806
OCLC 39798108

98-18921 **LC 19.4/2:98-01**

Assistive devices for use with personal computers. — [1998]
37, [1] p. ; — (Reference circular ; no. 98-01) Shipping list no.: 98-0240-P. ●Item 0806-A-11
OCLC 39776842

98-18922 **LC 19.11:97-01**

Library and information services to individuals with disabilities. — [1997]
17 p. ; — (Reference bibliography ; no. 97-01) Shipping list no.: 97-0187-P. ●Item 0806-A-13
OCLC 37151677

RARE BOOK AND SPECIAL COLLECTION DIVISION
Washington, DC 20540

98-18923 **LC 23.8:B 64**

Library of Congress rare books and special collections. — 1992.
64 p. : Shipping list no.: 93-0100-P. ●Item 0818 ●Item 0818 (online)
OCLC 26502042

NATIONAL AERONAUTICS AND SPACE ADMINISTRATION
Washington, DC 20546

98-18924 **NAS 1.15:104309**

A conversion of wheatstone bridge to current-loop signal conditioning for strain gages. — [1995]
1 v. — (NASA technical memorandum ; 104309) Shipping list no.: 98-0810-M. ●Item 0830-D (MF) GPO abridged cataloging.
OCLC 39777446

98-18925 **NAS 1.15:104606/V.3**

Technical report series on global modeling and data assimilation. — 1994.
1 v. — (NASA technical memorandum ; 104606) Shipping list no.: 95-0273-M (v. 3). Contents: v. 3. An efficient thermal infrared radiation parameterization for use in general circulation models / Ming-Dah Chou and Max J. Suarez. ●Item 0830-D (MF) GPO abridged cataloging.
OCLC 32182894

98-18926 **NAS 1.15:105448**

OSSA, Suborbital Science Sounding Rocket Program. — [1991]
1 v. — (NASA TM ; 105448) Shipping list no.: 92-1811-M. Contents: v.1. Proceedings of workshop. ●Item 0830-D (MF) GPO abridged cataloging.
OCLC 39863147

98-18927 **NAS 1.15:107032**

Compendium of information for interpreting the microgravity environment of the orbiter spacecraft. — [1996]
1 v. — (NASA technical memorandum ; 107032) Shipping list no.: 98-0829-M. ●Item 0830-D (MF) GPO abridged cataloging.
OCLC 39799567

98-18928 **NAS 1.15:107253**

A gas chromatograph/mass spectrometer system for ultralow-emission combustor exhaust studies. — 1996.
1 v. — (NASA technical memorandum ; 107253) Shipping list no.: 98-0829-M. ●Item 0830-D (MF) GPO abridged cataloging.
OCLC 39799514

98-18929 **NAS 1.15:107263**

Load-following power timeline analyses for the International Space Station. — [1996]
1 v. — (NASA technical memorandum ; 107263) Shipping list no.: 98-0829-M. ●Item 0830-D (MF) GPO abridged cataloging.
OCLC 39799542

98-18930 **NAS 1.15:107267**

Experimental evaluation of the ignition process of carbon monoxide and oxygen in a rocket engine. — [1996]
1 v. — (NASA technical memorandum ; 107267) Shipping list no.: 98-0829-M. ●Item 0830-D (MF) GPO abridged cataloging.
OCLC 39799529

98-18931 **NAS 1.15:107278**

Cascade optimization strategy for aircraft and air-breathing propulsion system concepts. — [1996]
1 v. — (NASA technical memorandum ; 107278) Shipping list no.: 98-0829-M. ●Item 0830-D (MF) GPO abridged cataloging.
OCLC 39799558

98-18932 **NAS 1.15:107290**

Micromechanics analysis code (MAC). — [1996]
1 v. — (NASA technical memorandum ; 107290) Shipping list no.: 98-0835-M. ●Item 0830-D (MF) GPO abridged cataloging.
OCLC 39777364

98-18933 **NAS 1.15:107301**

Two-color laser speckle shift strain measurement system. — [1996]
1 v. — (NASA technical memorandum ; 107301) Shipping list no.: 98-0829-M. ●Item 0830-D (MF) GPO abridged cataloging.
OCLC 39799537

98-18934 **NAS 1.15:107304**

An advanced photovoltaic array regulator module. — [1996]
1 v. — (NASA technical memorandum ; 107304) Shipping list no.: 98-0829-M. ●Item 0830-D (MF) GPO abridged cataloging.
OCLC 39799561

98-18935 **NAS 1.15:107308**

Low temperature characterization of ceramic and film power capacitors. — [1996]
1 v. — (NASA technical memorandum ; 107308) Shipping list no.: 98-0829-M. ●Item 0830-D (MF) GPO abridged cataloging.
OCLC 39803596

98-18936 **NAS 1.15:107327**

Computer simulation results and analysis for a root-raised cosine filter design using canonical signed digits. — [1996]
1 v. — (NASA technical memorandum ; 107327) Shipping list no.: 98-0810-M. ●Item 0830-D (MF) GPO abridged cataloging.
OCLC 39777440

98-18937 **NAS 1.15:107387**

Wheel abrasion experiment metals selection for Mars pathfinder mission. — [1996]

1 v. — (NASA technical memorandum ; 107387) Shipping list no.: 98-0784-M. ●Item 0830-D (MF) GPO abridged cataloging. OCLC 39854428

98-18938 **NAS 1.15:107402/PT.2**

Software design improvements. Part 2, Software quality and the design and inspection process. — [1997]

1 v. — (NASA technical memorandum ; 107402, Part 2) Shipping list no.: 98-0835-M. ●Item 0830-D (MF) GPO abridged cataloging.

OCLC 39777345

98-18939 **NAS 1.15:107409**

Study of injection of helium into supersonic air flow using Rayleigh scattering.

1 v. — (NASA technical memorandum ; 107409) Shipping list no.: 98-0784-M. ●Item 0830-D (MF) GPO abridged cataloging. OCLC 39848359

98-18940 **NAS 1.15:107414**

Power electronics for a miniaturized arcjet. — [1997]

1 v. — (NASA technical memorandum ; 107414) Shipping list no.: 98-0784-M. ●Item 0830-D (MF) GPO abridged cataloging. OCLC 39854613

98-18941 **NAS 1.15:107415**

An acceleration measurement capability on International Space Station supporting microgravity science payloads. — [1997]

1 v. — (NASA technical memorandum ; 107415) Shipping list no.: 98-0835-M. ●Item 0830-D (MF) GPO abridged cataloging. OCLC 39777435

98-18942 **NAS 1.15:107435**

SAMS acceleration measurements on Mir from November 1995 to March 1996. — [1997]

1 v. — (NASA technical memorandum ; 107435) Shipping list no.: 98-0784-M. ●Item 0830-D (MF) GPO abridged cataloging. OCLC 39854649

98-18943 **NAS 1.15:107437**

MS212-A homogeneous sputtered solid lubricant coating for use to 800°C. — [1997]

1 v. — (NASA technical memorandum ; 107437) Shipping list no.: 98-0784-M. ●Item 0830-D (MF) GPO abridged cataloging. OCLC 39849237

98-18944 **NAS 1.15:107444**

Chemical gas sensors for aeronautic and space applications. — [1997]

1 v. — (NASA technical memorandum ; 107444) Shipping list no.: 98-0784-M. ●Item 0830-D (MF) GPO abridged cataloging. OCLC 39848864

98-18945 **NAS 1.15:107452**

Testing of wrought iridium/chemical vapor deposition rhenium rocket. — [1997]

1 v. — (NASA technical memorandum ; 107452) Shipping list no.: 98-0784-M. ●Item 0830-D (MF) GPO abridged cataloging. OCLC 39854969

98-18946 **NAS 1.15:107463**

Flow analysis of the Cleveland clinic centrifugal pump. — [1997]

1 v. — (NASA technical memorandum ; 107463) Shipping list no.: 98-0784-M. ●Item 0830-D (MF) GPO abridged cataloging. OCLC 39854573

98-18947 **NAS 1.15:107471**

Strong, tough, and pest resistant $MoSI_2$-Base hybrid composite for structural applications. — [1997]

1 v. — (NASA technical memorandum ; 107471) Shipping list no.: 98-0784-M. ●Item 0830-D (MF) GPO abridged cataloging. OCLC 39854908

98-18948 **NAS 1.15:107475**

Acoustic testing of the Cassini spacecraft and Titan IV payload fairing. Part 2, Results. — [1997]

1 v. — (NASA technical memorandum ; 107475) Shipping list no.: 98-0784-M. ●Item 0830-D (MF) GPO abridged cataloging. OCLC 39854872

98-18949 **NAS 1.15:107483**

Effects of experiment location and orbiter attitude on the residual acceleration on-board STS-73 (USML-2). — [1997]

1 v. — (NASA technical memorandum ; 107483) Shipping list no.: 98-0784-M. ●Item 0830-D (MF) GPO abridged cataloging. OCLC 39854781

98-18950 **NAS 1.15:107485**

Evaluation of heat transfer and thermal stability of supercritical JP-7 fuel. — [1997]

1 v. — (NASA technical memorandum ; 107485) Shipping list no.: 98-0784-M. ●Item 0830-D (MF) GPO abridged cataloging. OCLC 39854801

98-18951 **NAS 1.15:107491**

Imaging fluorescent combustion species in gas turbine flame tubes. — [1997]

1 v. — (NASA technical memorandum ; 107491) Shipping list no.: 98-0784-M. ●Item 0830-D (MF) GPO abridged cataloging. OCLC 39854832

98-18952 **NAS 1.15:107492**

Long term performance of a retainerless bearing cartridge with an oozing flow lubricator for spacecraft applications. — [1997]

1 v. — (NASA technical memorandum ; 107492) Shipping list no.: 98-0784-M. ●Item 0830-D (MF) GPO abridged cataloging. OCLC 39854726

98-18953 **NAS 1.15:107496**

Pre-flight dark forward electrical testing of the Mir Cooperative Solar Array. — [1997]

1 v. — (NASA technical memorandum ; 107496) Shipping list no.: 98-0784-M. ●Item 0830-D (MF) GPO abridged cataloging. OCLC 39854755

98-18954 **NAS 1.15:107504**

Effects of compression, staging, and braid angle on braided rope seal performance. — [1997]

1 v. — (NASA technical memorandum ; 107504) Shipping list no.: 98-0784-M. ●Item 0830-D (MF) GPO abridged cataloging. OCLC 39854681

98-18955 **NAS 1.15:107812**

Proceedings of the Second Annual Symposium on Industrial Involvement and Successes in Commercial Space. — [1991]

1 v. Shipping list no.: 92-2107-M. ●Item 0830-D (MF) GPO abridged cataloging.

OCLC 39863117

98-18956 **NAS 1.15:110270**

An analysis of NASA technology transfer. — [1996]

1 v. — (NASA technical memorandum ; 110270) Shipping list no.: 98-0829-M. ●Item 0830-D (MF) GPO abridged cataloging. OCLC 39803374

98-18957 **NAS 1.15:110397**

An analysis of landing rates and separations at the Dallas/Fort Worth International Airport. — [1996]
1 v. — (NASA technical memorandum ; 110397) Shipping list no.: 98-0835-M. ●Item 0830-D (MF) GPO abridged cataloging.
OCLC 39777373

98-18958 **NAS 1.15:110402**

Ames Research Center shear tests of SLA-561V heat shield material for Mars-Pathfinder. — [1996]
1 v. — (NASA technical memorandum ; 110402) Shipping list no.: 98-0835-M. ●Item 0830-D (MF) GPO abridged cataloging.
OCLC 39782337

98-18959 **NAS 1.15:110413**

Reporter concerns in 300 mode-related incident reports from NASA's Aviation Safety Reporting System. — [1996]
1 v. — (NASA technical memorandum ; 110413) Shipping list no.: 98-0829-M. ●Item 0830-D (MF) GPO abridged cataloging.
OCLC 39803563

98-18960 **NAS 1.15:110441**

Performance and pressure data from a small model tilt-rotor in hover. — [1997]
1 v. — (NASA technical memorandum ; 110441) Shipping list no.: 98-0835-M. ●Item 0830-D (MF) GPO abridged cataloging.
OCLC 39782348

98-18961 **NAS 1.15:111216**

Application of an upwind high resolution finite-differencing scheme and multigrid method in steady-state incompressible flow simulations. — [1997]
1 v. Shipping list no.: 98-0835-M. ●Item 0830-D (MF) GPO abridged cataloging.
OCLC 39783288

98-18962 **NAS 1.15:111625**

Buckling behavior of long anisotropic plates subjected to combined loads. — [1995]
1 v. — (NASA-TM ; 111625) Shipping list no.: 98-0829-M. ●Item 0830-D (MF) GPO abridged cataloging.
OCLC 39803576

98-18963 **NAS 1.15:111868**

The Reusable Launch Vehicle Technology Program and the X-33 advanced technology demonstrator. — [1995]
1 v. — (NASA-TM ; 111868) Shipping list no.: 98-0829-M. ●Item 0830-D (MF) GPO abridged cataloging.
OCLC 39803583

98-18964 **NAS 1.15:111871**

G-jitter effects in protein crystal growth. — [1995]
1 v. — (NASA-TM ; 111871) Shipping list no.: 98-0829-M. ●Item 0830-D (MF) GPO abridged cataloging.
OCLC 39803589

98-18965 **NAS 1.15:112021**

Rapid inversion of angular deflection data for certain axisymmetric refractive index distributions. — [1994]
1 v. — (NASA-TM ; 112021) Shipping list no.: 98-0810-M. ●Item 0830-D (MF) GPO abridged cataloging.
OCLC 39777087

98-18966 **NAS 1.15:112031**

The EMCC/DARPA massively parallel electromagnetic scattering project. — [1996]
1 v. Shipping list no.: 98-0810-M. ●Item 0830-D (MF) GPO abridged cataloging.
OCLC 39777101

98-18967 **NAS 1.15:112032**

Evaluation of job queuing/scheduling software. — [1996]
1 v. Shipping list no.: 98-0810-M. ●Item 0830-D (MF) GPO abridged cataloging.
OCLC 39777165

98-18968 **NAS 1.15:112033**

Parallel implementation of an adaptive scheme for 3D unstructured grids on the SP2. — [1996]
1 v. Shipping list no.: 98-0810-M. ●Item 0830-D (MF) GPO abridged cataloging.
OCLC 39777155

98-18969 **NAS 1.15:112034**

Impact of load balancing on unstructured adaptive grid computations for distributed-memory multiprocessors. — [1996]
1 v. Shipping list no.: 98-0810-M. ●Item 0830-D (MF) GPO abridged cataloging.
OCLC 39777151

98-18970 **NAS 1.15:112037**

The quest for Pi. — [1996]
1 v. Shipping list no.: 98-0810-M. ●Item 0830-D (MF) GPO abridged cataloging.
OCLC 39777141

98-18971 **NAS 1.15:112038**

The NAS Parallel Benchmarks 2.1 results. — [1996]
1 v. Shipping list no.: 98-0810-M. ●Item 0830-D (MF) GPO abridged cataloging.
OCLC 39777137

98-18972 **NAS 1.15:112039**

On the rapid computation of various polylogarithmic constants. — [1996]
1 v. Shipping list no.: 98-0810-M. ●Item 0830-D (MF) GPO abridged cataloging.
OCLC 39777132

98-18973 **NAS 1.15:112040**

Analysis of PSLQ, an integer relation finding algorithm. — [1996]
1 v. Shipping list no.: 98-0810-M. ●Item 0830-D (MF) GPO abridged cataloging.
OCLC 39777128

98-18974 **NAS 1.15:112098**

Magnetohydrodynamic simulation of a streamer beside a realistic coronal hole. — [1994]
1 v. — (NASA-TM ; 112098) Shipping list no.: 98-0810-M. ●Item 0830-D (MF) GPO abridged cataloging.
OCLC 39777120

98-18975 **NAS 1.15:112133**

Microwave backscatter and attenuation dependence of leaf area index for flooded rice fields. — [1995]
1 v. — (NASA-TM ; 112133) Shipping list no.: 98-0810-M. ●Item 0830-D (MF) GPO abridged cataloging.
OCLC 39777114

98-18976 **NAS 1.15:112134**

An intercomparison of plasma turbulence at three comets. — [1995]
1 v. — (NASA-TM ; 112134) Shipping list no.: 98-0810-M. ●Item 0830-D (MF) GPO abridged cataloging.
OCLC 39777337

98-18977 **NAS 1.15:112135**

Observations of radar backscatter at Ku and C bands in the presence of large waves during the surface wave dynamics experiment. — [1995]
1 v. — (NASA-TM ; 112135) Shipping list no.: 98-0810-M. ●Item 0830-D (MF) GPO abridged cataloging.
OCLC 39777108

98-18978 **NAS 1.15:112139**

Characterization of SiC (SCS-6) fiber reinforced reaction-formed silicon carbide matrix composites. — [1995]
1 v. — (NASA-TM ; 112139) Shipping list no.: 98-0810-M. ●Item 0830-D (MF) GPO abridged cataloging.
OCLC 39777177

98-18979 **NAS 1.15:112144**

Freezing behavior of stratospheric sulfate aerosols inferred from trajectory studies. — [1995]
1 v. — (NASA-TM ; 112144) Shipping list no.: 98-0810-M. ●Item 0830-D (MF) GPO abridged cataloging.
OCLC 39777189

98-18980 **NAS 1.15:112145**

Potential flow downstream of the heliospheric terminal shock. — [1995]
1 v. — (NASA-TM ; 112145) Shipping list no.: 98-0810-M. ●Item 0830-D (MF) GPO abridged cataloging.
OCLC 39777203

98-18981 **NAS 1.15:112155**

Experimental and computational analysis of shuttle orbiter hypersonic trim anomaly. — [1995]
1 v. — (NASA-TM ; 112155) Shipping list no.: 98-0810-M. ●Item 0830-D (MF) GPO abridged cataloging.
OCLC 39777210

98-18982 **NAS 1.15:112156**

Integrated controls-structures design methodology for flexible spacecraft. — [1995]
1 v. — (NASA-TM ; 112156) Shipping list no.: 98-0810-M. ●Item 0830-D (MF) GPO abridged cataloging.
OCLC 39777217

98-18983 **NAS 1.15:112158**

Wake flow about the Mars Pathfinder entry vehicle. — [1995]
1 v. — (NASA-TM ; 112158) Shipping list no.: 98-0810-M. ●Item 0830-D (MF) GPO abridged cataloging.
OCLC 39777222

98-18984 **NAS 1.15:112167**

Electro-optical design for efficient visual communication. — [1995]
1 v. — (NASA-TM ; 112167) Shipping list no.: 98-0810-M. ●Item 0830-D (MF) GPO abridged cataloging.
OCLC 39777227

98-18985 **NAS 1.15:112168**

Laboratory studies of DIB carriers. — [1995]
1 v. — (NASA-TM ; 112168) Shipping list no.: 98-0810-M. ●Item 0830-D (MF) GPO abridged cataloging.
OCLC 39777265

98-18986 **NAS 1.15:112170**

The detector response matrices of the burst and transient source experiment (BATSE) on the Compton Gamma Ray Observatory. — [1995]
1 v. — (NASA-TM ; 112170) Shipping list no.: 98-0810-M. ●Item 0830-D (MF) GPO abridged cataloging.
OCLC 39777272

98-18987 **NAS 1.15:112174**

Effect of in-flight ice accretion on the performance of a multi-element airfoil. — [1995]
1 v. — (NASA-TM ; 112174) Shipping list no.: 98-0810-M. ●Item 0830-D (MF) GPO abridged cataloging.
OCLC 39777276

98-18988 **NAS 1.15:112175**

Microstructure/oxidation/microhardness correlations in [gamma]-based and [tau]-based Al-Ti-Cr alloys. — [1994]
1 v. — (NASA-TM ; 112175) Shipping list no.: 98-0810-M. ●Item 0830-D (MF) GPO abridged cataloging.
OCLC 39777281

98-18989 **NAS 1.15:112176**

The effect of nonlinear critical layers on boundary layer transition. — [1995]
1 v. — (NASA-TM ; 112176) Shipping list no.: 98-0810-M. ●Item 0830-D (MF) GPO abridged cataloging.
OCLC 39777490

98-18990 **NAS 1.15:112190**

A practical guide to interpretation of large collections of incident narratives using the QUORUM method. — [1997]
1 v. — (NASA technical memorandum ; 112190) Shipping list no.: 98-0810-M. ●Item 0830-D (MF) GPO abridged cataloging.
OCLC 39777232

98-18991 **NAS 1.15:112192**

Facilitating LOS debriefings. — [1997]
1 v. — (NASA technical memorandum ; 112192) Shipping list no.: 98-0810-M. ●Item 0830-D (MF) GPO abridged cataloging.
OCLC 39777235

98-18992 **NAS 1.15:112199**

Evaluation of thermal control coatings for flexible ceramic thermal protection systems. — [1997]
1 v. — (NASA technical memorandum ; 112199) Shipping list no.: 98-0810-M. ●Item 0830-D (MF) GPO abridged cataloging.
OCLC 39777239

98-18993 **NAS 1.15:112206**

Surface catalysis and characterization of proposed candidate TPS for access-to-space vehicles. — [1997]
1 v. — (NASA technical memorandum ; 112206) Shipping list no.: 98-0810-M. ●Item 0830-D (MF) GPO abridged cataloging.
OCLC 39777248

98-18994 **NAS 1.15:112207**

Detecting tooth damage in geared drive trains. — [1997]
1 v. — (NASA technical memorandum ; 112207) Shipping list no.: 98-0810-M. ●Item 0830-D (MF) GPO abridged cataloging.
OCLC 39777255

98-18995 **NAS 1.15:112208**

Revised simulation model of the control system, displays, and propulsion system for an ASTOVL lift fan aircraft. — [1997]
1 v. — (NASA technical memorandum ; 112208) Shipping list no.: 98-0810-M. ●Item 0830-D (MF) GPO abridged cataloging.
OCLC 39777262

98-18996 **NAS 1.15:112251**

STS-79 space shuttle mission report. — [1996]
1 v. Shipping list no.: 98-0810-M. ●Item 0830-D (MF) GPO abridged cataloging.
OCLC 39804332

98-18997 **NAS 1.15:112255**

Examination of a practical aerobraking guidance algorithm. — [1995]
1 v. — (NASA-TM ; 112255) Shipping list no.: 98-0835-M. ●Item 0830-D (MF) GPO abridged cataloging.
OCLC 39782374

98-18998 **NAS 1.15:112311**

The composition of planetesimal 5145 Pholus. — [1996]
1 v. — (NASA-TM ; 112311) Shipping list no.: 98-0810-M. ●Item 0830-D (MF) GPO abridged cataloging.
OCLC 39777484

98-18999 **NAS 1.15:112427**
Tiltrotor vibration reduction through higher harmonic control. — [1997]
1 v. — (NASA-TM ; 112427) Shipping list no.: 98-0810-M. ●Item 0830-D (MF) GPO abridged cataloging.
OCLC 39777353

98-19000 **NAS 1.15:112469**
On the relationship between transit velocity of interplanetary shocks and solar active processes. — [1996]
1 v. — (NASA-TM ; 112469) Shipping list no.: 98-0810-M. ●Item 0830-D (MF) GPO abridged cataloging.
OCLC 39777482

98-19001 **NAS 1.15:112473**
High data density temperature measurement for quasi steady-state flows. — [1996]
1 v. — (NASA-TM ; 112473) Shipping list no.: 98-0810-M. ●Item 0830-D (MF) GPO abridged cataloging.
OCLC 39777474

98-19002 **NAS 1.15:112489**
Impact of chromophoric dissolved organic matter on UV inhibition of primary productivity in the sea. — [1996]
1 v. — (NASA-TM ; 112489) Shipping list no.: 98-0810-M. ●Item 0830-D (MF) GPO abridged cataloging.
OCLC 39777465

98-19003 **NAS 1.15:112519**
A durable reduction of cosmic ray intensity in the outer heliosphere. — [1997]
1 v. — (NASA-TM ; 112519) Shipping list no.: 98-0810-M. ●Item 0830-D (MF) GPO abridged cataloging.
OCLC 39777461

98-19004 **NAS 1.15:112522**
Space environmental effects on the optical properties of selected transparent polymers. — [1997]
1 v. — (NASA-TM ; 112522) Shipping list no.: 98-0810-M. ●Item 0830-D (MF) GPO abridged cataloging.
OCLC 39777452

98-19005 **NAS 1.15:112524**
Magneto-hydrodynamic damping of convection during vertical Bridgman-Stockbarger growth of HgCdTe. — [1996]
1 v. — (NASA-TM ; 112524) Shipping list no.: 98-0818-M. ●Item 0830-D (MF) GPO abridged cataloging.
OCLC 39799533

98-19006 **NAS 1.15:112529**
Progressive fracture of fiber composite build-up structures. — [1997]
1 v. — (NASA-TM ; 112529) Shipping list no.: 98-0818-M. ●Item 0830-D (MF) GPO abridged cataloging.
OCLC 39790847

98-19007 **NAS 1.15:112530**
Structural durability of damaged metallic panel repaired with composite patches. — [1997]
1 v. — (NASA-TM ; 112530) Shipping list no.: 98-0818-M. ●Item 0830-D (MF) GPO abridged cataloging.
OCLC 39790860

98-19008 **NAS 1.15:112531**
Computational simulation of damage progression of composite thin shells subjected to mechanical loads. — [1996]
1 v. — (NASA-TM ; 112531) Shipping list no.: 98-0818-M. ●Item 0830-D (MF) GPO abridged cataloging.
OCLC 39790856

98-19009 **NAS 1.15:112541**
Evaluation of the U.S. Air Force hydrazine waste water treatment system. — [1992]
1 v. — (NASA-TM ; 112541) Shipping list no.: 98-0818-M. ●Item 0830-D (MF) GPO abridged cataloging.
OCLC 39799547

98-19010 **NAS 1.15:112581**
Emerging trends in the globalization of knowledge. — [1997]
1 v. — (NASA/TM ; 112581) Shipping list no.: 98-0818-M. ●Item 0830-D (MF) GPO abridged cataloging.
OCLC 39790841

98-19011 **NAS 1.15:112610**
Achieving aeronautics leadership. — [1995]
1 v. Shipping list no.: 98-0818-M. ●Item 0830-D (MF) GPO abridged cataloging.
OCLC 39790914

98-19012 **NAS 1.15:112644**
Investigation of radio wave propagation in the Martian ionosphere utilizing HF sounding techniques. — [1996]
1 v. Shipping list no.: 98-0818-M. ●Item 0830-D (MF) GPO abridged cataloging.
OCLC 39790898

98-19013 **NAS 1.15:112646**
Debris/ice/TPS assessment and integrated photographic analysis of shuttle mission STS-81. — [1997]
1 v. — (Technical memorandum ; 112646) Shipping list no.: 98-0818-M. ●Item 0830-D (MF) GPO abridged cataloging.
OCLC 39799583

98-19014 **NAS 1.15:112647**
Debris/ice/TPS assessment and integrated photographic analysis of shuttle mission STS-82. — [1997]
1 v. — (Technical memorandum ; 112647) Shipping list no.: 98-0818-M. ●Item 0830-D (MF) GPO abridged cataloging.
OCLC 39799581

98-19015 **NAS 1.15:112648**
Laser shearographic inspection for debonds in sprayed on foam insulation (SOFI). — [1997]
1 v. — (NASA TM ; 112648) Shipping list no.: 98-0818-M. ●Item 0830-D (MF) GPO abridged cataloging.
OCLC 39799578

98-19016 **NAS 1.15:112649**
Validation of a deterministic vibroacoustic response prediction model. — [1997]
1 v. — (NASA TM ; 112649) Shipping list no.: 98-0818-M. ●Item 0830-D (MF) GPO abridged cataloging.
OCLC 39799503

98-19017 **NAS 1.15:112690**
System dynamic analysis of a wind tunnel model with applications to improve aerodynamic data quality. — [1997]
1 v. — (NASA-TM ; 112690) Shipping list no.: 98-0818-M. ●Item 0830-D (MF) GPO abridged cataloging.
OCLC 39799575

98-19018 **NAS 1.15:112692**
Fourth report of the Task Force on the Shuttle-Mir Rendezvous & Docking Missions. — [1995]
1 v. — (NASA-TM ; 112692) Shipping list no.: 98-0818-M. ●Item 0830-D (MF) GPO abridged cataloging.
OCLC 39804291

98-19019 **NAS 1.15:112693**

Third report of the Task Force on the Shuttle-Mir Rendezvous & Docking Missions. — [1994]
1 v. — (NASA-TM ; 112693) Shipping list no.: 98-0818-M. ●Item 0830-D (MF) GPO abridged cataloging.
OCLC 39804267

98-19020 **NAS 1.15:112694**

Report of the Task Force on the Shuttle-Mir Rendezvous & Docking Missions. — [1994]
1 v. — (NASA-TM ; 112694) Shipping list no.: 98-0818-M. ●Item 0830-D (MF) GPO abridged cataloging.
OCLC 39804211

98-19021 **NAS 1.15:112695**

NASA Advisory Council Task Force on the Shuttle-Mir Rendezvous and Docking Missions. — [1994]
1 v. — (NASA-TM ; 112695) Shipping list no.: 98-0818-M. ●Item 0830-D (MF) GPO abridged cataloging.
OCLC 39790879

98-19022 **NAS 1.15:112697**

Fifth report of the NASA Advisory Council Task Force on the Shuttle-Mir Rendezvous and Docking Missions. — [1995]
1 v. — (NASA-TM ; 112697) Shipping list no.: 98-0818-M. ●Item 0830-D (MF) GPO abridged cataloging.
OCLC 39799492

98-19023 **NAS 1.15:112702**

The new heavy gas testing capability in the NASA Langley Transonic Dynamics Tunnel. — [1997]
1 v. Shipping list no.: 98-0818-M. ●Item 0830-D (MF) GPO abridged cataloging.
OCLC 39790834

98-19024 **NAS 1.15:112705**

NASA/DOD aerospace knowledge diffusion research project. Paper sixty, Culture and workplace communications. — [1997]
1 v. Shipping list no.: 98-0818-M. ●Item 0830-D (MF) GPO abridged cataloging.
OCLC 39790818

98-19025 **NAS 1.15:112706**

NASA/DOD aerospace knowledge diffusion research project. Paper sixty one, The technical communications practices of ESL aerospace engineering students in the United States. — [1997]
1 v. Shipping list no.: 98-0818-M. ●Item 0830-D (MF) GPO abridged cataloging.
OCLC 39790810

98-19026 **NAS 1.15:112728**

STS-81 Space Shuttle Mission report. — [1997]
1 v. — (NASA-TM ; 112728) Shipping list no.: 98-0818-M. ●Item 0830-D (MF) GPO abridged cataloging.
OCLC 39790867

98-19027 **NAS 1.15:112751**

Experimental characterization of gas turbine emissions at simulated flight altitude conditions. — [1996]
1 v. Shipping list no.: 98-0818-M. ●Item 0830-D (MF) GPO abridged cataloging.
OCLC 39799552

98-19028 **NAS 1.15:112754**

Friction and wear properties of as-deposited and carbon ion-implanted diamond films. — [1996]
1 v. — (NASA-TM ; 112754) Shipping list no.: 98-0818-M. ●Item 0830-D (MF) GPO abridged cataloging.
OCLC 39790827

98-19029 **NAS 1.15:112760**

Effect of coolant temperature and mass flow on film cooling of turbine blades. — [1997]
1 v. — (NASA-TM ; 112760) Shipping list no.: 98-0818-M. ●Item 0830-D (MF) GPO abridged cataloging.
OCLC 39783354

98-19030 **NAS 1.15:112830**

Tissue culture in microgravity. — [1997]
1 v. — (NASA-TM ; 112830) Shipping list no.: 98-0818-M. ●Item 0830-D (MF) GPO abridged cataloging.
OCLC 39783342

98-19031 **NAS 1.15:112836**

The effects of linear microphone array changes on computed sound exposure level footprints. — [1997]
1 v. Shipping list no.: 98-0818-M. ●Item 0830-D (MF) GPO abridged cataloging.
OCLC 39783334

98-19032 **NAS 1.15:112858**

Comparative results from a CFD challenge over a 2D three-element high-lift airfoil. — [1997]
1 v. — (NASA technical memorandum ; 112858) Shipping list no.: 98-0818-M. ●Item 0830-D (MF) GPO abridged cataloging.
OCLC 39783329

98-19033 **NAS 1.15:112860**

Fatigue life methodology for tapered composite flexbeam laminates. — [1997]
1 v. — (NASA technical memorandum ; 112860) Shipping list no.: 98-0818-M. ●Item 0830-D (MF) GPO abridged cataloging.
OCLC 39783311

98-19034 **NAS 1.15:112862**

Deadbeat predictive controllers. — [1997]
1 v. — (NASA technical memorandum ; 112862) Shipping list no.: 98-0818-M. ●Item 0830-D (MF) GPO abridged cataloging.
OCLC 39783320

98-19035 **NAS 1.15:112882**

Risk management of NASA projects. — [1997]
1 v. — (NASA-TM ; 112882) Shipping list no.: 98-0828-M. ●Item 0830-D (MF) GPO abridged cataloging.
OCLC 39821062

98-19036 **NAS 1.15:112883**

Development of a high energy X-ray polarimeter for small satellites. — [1997]
1 v. — (NASA-TM ; 112883) Shipping list no.: 98-0828-M. ●Item 0830-D (MF) GPO abridged cataloging.
OCLC 39821110

98-19037 **NAS 1.15:112884**

Entry dispersion analysis for the Stardust comet sample return capsule. — [1997]
1 v. — (NASA-TM ; 112884) Shipping list no.: 98-0828-M. ●Item 0830-D (MF) GPO abridged cataloging.
OCLC 39803340

98-19038 **NAS 1.15:112885**

Mars Pathfinder atmospheric entry navigation operations. — [1997]
1 v. — (NASA-TM ; 112885) Shipping list no.: 98-0828-M. ●Item 0830-D (MF) GPO abridged cataloging.
OCLC 39803348

98-19039 **NAS 1.15:112886**

Survival of potentially pathogenic human-associated bacteria in the rhizosphere of hydroponically grown wheat. — [1996]
1 v. — (NASA-TM ; 112886) Shipping list no.: 98-0828-M. ●Item 0830-D (MF) GPO abridged cataloging.
OCLC 39803352

98-19040 **NAS 1.15:112887**

How dry is the tropical free troposphere? — [1997]
1 v. — (NASA-TM ; 112887) Shipping list no.: 98-0828-M. ●Item 0830-D (MF) GPO abridged cataloging.
OCLC 39803361

98-19041 **NAS 1.15:112888**

Summary of current and future MSFC International Space Station environmental control and life support system activities. — [1997]
1 v. — (NASA-TM ; 112888) Shipping list no.: 98-0828-M. ●Item 0830-D (MF) GPO abridged cataloging.
OCLC 39803368

98-19042 **NAS 1.15:112889**

The decay of optical emission from the [gamma]-ray burst GRB970228. — [1997]
1 v. — (NASA-TM ; 112889) Shipping list no.: 98-0828-M. ●Item 0830-D (MF) GPO abridged cataloging.
OCLC 39803326

98-19043 **NAS 1.15:112890**

Effect of Hf-rich particles on the creep life of a high-strength NiAl single crystal alloy. — [1995]
1 v. — (NASA-TM ; 112890) Shipping list no.: 98-0818-M. ●Item 0830-D (MF) GPO abridged cataloging.
OCLC 39783306

98-19044 **NAS 1.15:112893**

Effects of surface treatments on secondary electron emission from CVD diamond films. — [1995]
1 v. Shipping list no.: 98-0818-M. ●Item 0830-D (MF) GPO abridged cataloging.
OCLC 39783296

98-19045 **NAS 1.15:112894**

The first diffraction-limited images from the W.M. Keck Telescope. — [1996]
1 v. — (NASA-TM ; 112894) Shipping list no.: 98-0818-M. ●Item 0830-D (MF) GPO abridged cataloging.
OCLC 39804247

98-19046 **NAS 1.15:112908**

Systems challenges for hypersonic vehicles. — [1997]
1 v. — (NASA-TM ; 112908) Shipping list no.: 98-0828-M. ●Item 0830-D (MF) GPO abridged cataloging.
OCLC 39821108

98-19047 **NAS 1.15:112923**

Gene-based detection of microorganisms in environmental samples using PCR. — [1997]
1 v. — (NASA-TM ; 112923) Shipping list no.: 98-0828-M. ●Item 0830-D (MF) GPO abridged cataloging.
OCLC 39821099

98-19048 **NAS 1.15:113075**

Plasmasphere modeling with ring current heating. — [1995]
1 v. — (NASA-TM ; 113075) Shipping list no.: 98-0828-M. ●Item 0830-D (MF) GPO abridged cataloging.
OCLC 39821098

98-19049 **NAS 1.15:113084**

A correlation between flight-determined derivatives and wind-tunnel data for the X-24B research aircraft. — [1997]
1 v. — (NASA technical memorandum ; 113084) Shipping list no.: 98-0828-M. ●Item 0830-D (MF) GPO abridged cataloging.
OCLC 39821095

98-19050 **NAS 1.15:113109**

Achromatic emission velocity measurements in luminous flows. — [1997]
1 v. — (NASA technical memorandum ; 113109) Shipping list no.: 98-0828-M. ●Item 0830-D (MF) GPO abridged cataloging.
OCLC 39821093

98-19051 **NAS 1.15:113113**

Effects of stator indexing on performance in a low speed multistage axial compressor. — [1997]
1 v. — (NASA technical memorandum ; 113113) Shipping list no.: 98-0828-M. ●Item 0830-D (MF) GPO abridged cataloging.
OCLC 39821089

98-19052 **NAS 1.15:113114**

Sample mission application of capacitor powered hall thrusters. — [1997]
1 v. — (NASA technical memorandum ; 113114) Shipping list no.: 98-0828-M. ●Item 0830-D (MF) GPO abridged cataloging.
OCLC 39821084

98-19053 **NAS 1.15:113115**

Blockage development in a transonic, axial compressor rotor. — [1997]
1 v. — (NASA technical memorandum ; 113115) Shipping list no.: 98-0828-M. ●Item 0830-D (MF) GPO abridged cataloging.
OCLC 39821073

98-19054 **NAS 1.15:113117**

Progress in the modeling of NiAl-based alloys using the BFS method. — [1997]
1 v. — (NASA technical memorandum ; 113117) Shipping list no.: 98-0828-M. ●Item 0830-D (MF) GPO abridged cataloging.
OCLC 39821070

98-19055 **NAS 1.15:113118**

Synthesis and thermal stability of graphite oxide-like materials. — [1997]
1 v. — (NASA technical memorandum ; 113118) Shipping list no.: 98-0828-M. ●Item 0830-D (MF) GPO abridged cataloging.
OCLC 39821069

98-19056 **NAS 1.15:113119**

Atomistic simulations of Ti and Cr alloying additions to NiAl using the BFS method. — [1997]
1 v. — (NASA TM ; 113119) Shipping list no.: 98-0828-M. ●Item 0830-D (MF) GPO abridged cataloging.
OCLC 39821067

98-19057 **NAS 1.15:113121**

Atomistic simulations and experimental analysis of the effect of Ti additions on the structure of NiAl. — [1997]
1 v. — (NASA technical memorandum ; 113121) Shipping list no.: 98-0828-M. ●Item 0830-D (MF) GPO abridged cataloging.
OCLC 39821060

98-19058 **NAS 1.15:113124**

Vibrational analysis of engine components using neural-net processing and electronic holography. — [1997]
1 v. — (NASA technical memorandum ; 113124) Shipping list no.: 98-0828-M. ●Item 0830-D (MF) GPO abridged cataloging.
OCLC 39824744

98-19059 **NAS 1.15:113130**

The effect of spaceflight on the critical current density of $YBa_2Cu_3O_7$[subscript -, subscript x] thick films. — [1997]
1 v. — (NASA technical memorandum ; 113130) Shipping list no.: 98-0828-M. ●Item 0830-D (MF) GPO abridged cataloging.
OCLC 39824534

98-19060 **NAS 1.15:113131**

A succinct naming convention for lengthy hexadecimal numbers. — [1997]
1 v.— (NASA technical memorandum ; 113131) Shipping list no.: 98-0828-M. ●Item 0830-D (MF) GPO abridged cataloging.
OCLC 39824751

98-19061 **NAS 1.15:113161**

Progress toward meeting the propulsion technology challenges for a 21st century high-speed civil transport. — [1997]
1 v.— (NASA-TM ; 113161) Shipping list no.: 98-0828-M. ●Item 0830-D (MF) GPO abridged cataloging.
OCLC 39824764

98-19062 **NAS 1.15:113166**

Rotordynamics on the PC. — [1997]
1 v.— (NASA TM ; 113166) Shipping list no.: 98-0828-M. ●Item 0830-D (MF) GPO abridged cataloging.
OCLC 39824792

98-19063 **NAS 1.15:113167**

Verification of Mars solar radiation model based on Mars Pathfinder data. — [1997]
1 v.— (NASA technical memorandum ; 113167) Shipping list no.: 98-0828-M. ●Item 0830-D (MF) GPO abridged cataloging.
OCLC 39824809

98-19064 **NAS 1.15:113172**

Fabry-Perot fiber-optic temperature sensor system. — [1997]
1 v.— (NASA TM ; 113172) Shipping list no.: 98-0828-M. ●Item 0830-D (MF) GPO abridged cataloging.
OCLC 39824799

98-19065 **NAS 1.15:113202**

Report on the workshop on multiangular remote sensing for environmental applications. — [1997]
1 v.— (NASA technical memorandum ; 113202) Shipping list no.: 98-0828-M. ●Item 0830-D (MF) GPO abridged cataloging.
OCLC 39862340

98-19066 **NAS 1.15:113228**

Debris/ice/TPS assessment and integrated photographic analysis of shuttle mission STS-94. — [1997]
1 v.— (Technical memorandum ; 113228) Shipping list no.: 98-0828-M. ●Item 0830-D (MF) GPO abridged cataloging.
OCLC 39862348

98-19067 **NAS 1.15:113230**

Debris/ice/TPS assessment and integrated photographic analysis of shuttle mission STS-85. — [1997]
1 v.— (Technical memorandum ; 113230) Shipping list no.: 98-0828-M. ●Item 0830-D (MF) GPO abridged cataloging.
OCLC 39862361

98-19068 **NAS 1.15:170323**

Single-shot spectrally resolved UV Rayleigh scattering measurements in high speed flow. — [1996]
1 v.— (NASA technical memorandum ; 170323) Shipping list no.: 98-0828-M. ●Item 0830-D (MF) GPO abridged cataloging.
OCLC 39824851

98-19069 **NAS 1.15:170340**

Computation of kinetics for the hydrogen/oxygen system using the thermodynamic method. — [1996]
1 v.— (NASA technical memorandum ; 170340) Shipping list no.: 98-0828-M. ●Item 0830-D (MF) GPO abridged cataloging.
OCLC 39824845

98-19070 **NAS 1.15:205923**

An accurate and dynamic computer graphics muscle model. — [1997]
1 v.— (NASA-TM ; 205923) Shipping list no.: 98-0828-M. ●Item 0830-D (MF) GPO abridged cataloging.
OCLC 39824839

98-19071 **NAS 1.15:206218**

Stress analysis of B-52 pylon hooks for carrying the X-38 drop test vehicle. — [1997]
1 v.— (NASA/TM ; 97-206218) Shipping list no.: 98-0828-M. ●Item 0830-D (MF) GPO abridged cataloging.
OCLC 39824821

98-19072 **NAS 1.15:206220**

A presentation on robust flutter margin analysis and a flutterometer. — [1997]
1 v.— (NASA/TM ; 97-206220) Shipping list no.: 98-0828-M. ●Item 0830-D (MF) GPO abridged cataloging.
OCLC 39824816

98-19073 **NAS 1.15:206229**

In-flight transport performance optimization. — [1997]
1 v.— (NASA/TM ; 97-206229) Shipping list no.: 98-0828-M. ●Item 0830-D (MF) GPO abridged cataloging.
OCLC 39824781

98-19074 **NAS 1.15:206233**

Production support flight control computers. — [1997]
1 v.— (NASA/TM ; 97-206233) Shipping list no.: 98-0828-M. ●Item 0830-D (MF) GPO abridged cataloging.
OCLC 39824827

98-19075 **NAS 1.19:278**

Second National Space Grant Conference. — [1991?]
x, 157 p. :— (NASA EP ; no. 278) Shipping list no.: 92-2537-M. ●Item 0830-G (MF)
OCLC 28773621

98-19076 **NAS 1.19/4:1998-03-109-HQ**

Planetary geology. — [1998]
vi, 238 p. : Shipping list no.: 98-0334-P. ●Item 0830-G-02
OCLC 39885044

98-19077 **NAS 1.26:171866**

Automatic rendezvous and docking. — [1985]
1 v.— ([NASA contractor report] ; NASA-CR-171866) ●Item 0830-H-15 (MF)
OCLC 39889957

98-19078 **NAS 1.26:183335**

MECA Workshop on Atmospheric H_2O Observations of Earth and Mars. — 1988.
1 v.— ([NASA contractor report] ; NASA-CR-183335) Shipping list no.: 90-1293-M. ●Item 0830-H-14 (MF) GPO abridged cataloging.
OCLC 39890022

98-19079 **NAS 1.26:188748**

Standard formatted data units. — Rev. 4. — [1991]
1 v.— ([NASA contractor report] ; NASA-CR-188748) Shipping list no.: 92-1302-M. ●Item 0830-H-14 (MF) GPO abridged cataloging.
OCLC 39782471

98-19080 **NAS 1.26:189057**

Design of a fast computer-based partial discharge diagnostic system. — [1991]
1 v.— (NASA contractor report ; 189057) Shipping list no.: 92-0922-M. ●Item 0830-H-14 (MF) GPO abridged cataloging.
OCLC 39879700

98-19081 **NAS 1.26:190149**

Algorithm and code development for unsteady three-dimensional Navier-Stokes equations. — [1992]

1 v. — ([NASA contractor report] ; NASA-CR-190149.) Shipping list no.: 92-1704-M. ●Item 0830-H-14 (MF) GPO abridged cataloging.

OCLC 33262564

98-19082 **NAS 1.26:190228**

Slew maneuvers of spacecraft control, laboratory experiment (SCOLE). — [1992]

1 v. — ([NASA contractor report] ; NASA-CR-190228) Shipping list no.: 92-2227-M. ●Item 0830-H-14 (MF) GPO abridged cataloging.

OCLC 39760221

98-19083 **NAS 1.26:190633**

A proposed group management scheme for XTP multicast. — [1990]

1 v. — ([NASA contractor report] ; NASA CR-190633) Shipping list no.: 93-0054-M. ●Item 0830-H-14 (MF) GPO abridged cataloging.

OCLC 39782280

98-19084 **NAS 1.26:201653**

A user's manual and tutorial for performing COMET structural analyses using an advanced user-friendly interface. — [1997]

1 v. — (NASA contractor report ; 201653) Shipping list no.: 98-0848-M. ●Item 0830-H-14 (MF) GPO abridged cataloging.

OCLC 39854470

98-19085 **NAS 1.26:201657**

A note on the mathematical modelling of damped second order systems. — [1997]

1 v. — (NASA contractor report ; 201657) Shipping list no.: 98-0848-M. ●Item 0830-H-14 (MF) GPO abridged cataloging.

OCLC 39776213

98-19086 **NAS 1.26:201658**

A high-order direct solver for helmholtz equations with neumann boundary conditions. — [1997]

1 v. — (NASA contractor report ; 201658) Shipping list no.: 98-0848-M. ●Item 0830-H-14 (MF) GPO abridged cataloging.

OCLC 39776260

98-19087 **NAS 1.26:201659**

A nonlinear programming perspective on sensitivity calculations for systems governed by state equations. — [1997]

1 v. — (NASA contractor report ; 201659) Shipping list no.: 98-0848-M. ●Item 0830-H-14 (MF) GPO abridged cataloging.

OCLC 39776383

98-19088 **NAS 1.26:201660**

Mathematical analysis and optimization of infiltration processes. — [1997]

1 v. — (NASA contractor report ; 201660) Shipping list no.: 98-0848-M. ●Item 0830-H-14 (MF) GPO abridged cataloging.

OCLC 39776516

98-19089 **NAS 1.26:201661**

STR, a simple and efficient algorithm for R-Tree packing. — [1997]

1 v. — (NASA contractor report ; 201661) Shipping list no.: 98-0848-M. ●Item 0830-H-14 (MF) GPO abridged cataloging.

OCLC 39776576

98-19090 **NAS 1.26:201662**

A note on multi-block relaxation schemes for multigrid solvers. — [1997]

1 v. — (NASA contractor report ; 201662) Shipping list no.: 98-0848-M. ●Item 0830-H-14 (MF) GPO abridged cataloging.

OCLC 39776563

98-19091 **NAS 1.26:201665**

Analysis of Particle Image Velocimetry (PIV) data for application to subsonic jet noise studies. — [1997]

1 v. — (NASA contractor report ; 201665) Shipping list no.: 98-0848-M. ●Item 0830-H-14 (MF) GPO abridged cataloging.

OCLC 39776536

98-19092 **NAS 1.26:201666**

MSTB 2 x 6-inch low speed tunnel turbulence generator grid/honeycomb PIV measurements and analysis. — [1997]

1 v. — (NASA contractor report ; 201666) Shipping list no.: 98-0848-M. ●Item 0830-H-14 (MF) GPO abridged cataloging.

OCLC 39776593

98-19093 **NAS 1.26:201667**

A unique test facility to measure linear performance with a summary of initial test results. — [1997]

1 v. — (NASA contractor report ; 201667) Shipping list no.: 98-0848-M. ●Item 0830-H-14 (MF) GPO abridged cataloging.

OCLC 39776647

98-19094 **NAS 1.26:201668**

Overload and underload effects on the fatigue crack growth behavior of the 2024-T3 aluminum alloy. — [1997]

1 v. — (NASA contractor report ; 201668) Shipping list no.: 98-0848-M. ●Item 0830-H-14 (MF) GPO abridged cataloging.

OCLC 39776177

98-19095 **NAS 1.26:201669**

Adhesive properties of cured phenylethynyl containing imides. — [1997]

1 v. — (NASA contractor report ; 201669) Shipping list no.: 98-0848-M. ●Item 0830-H-14 (MF) GPO abridged cataloging.

OCLC 39776170

98-19096 **NAS 1.26:201670**

HARV ANSER flight test data retrieval and processing procedures. — [1997]

1 v. — (NASA contractor report ; 201670) Shipping list no.: 98-0848-M. ●Item 0830-H-14 (MF) GPO abridged cataloging.

OCLC 39776157

98-19097 **NAS 1.26:201673**

LQR control of shell vibration via piezoceramic actuators. — [1997]

1 v. — (NASA contractor report ; 201673) Shipping list no.: 98-0848-M. ●Item 0830-H-14 (MF) GPO abridged cataloging.

OCLC 39776151

98-19098 **NAS 1.26:201674**

A higher-order bending theory for laminated composite and sandwich beams. — [1997]

1 v. — (NASA contractor report ; 201674) Shipping list no.: 98-0848-M. ●Item 0830-H-14 (MF) GPO abridged cataloging.

OCLC 39776136

98-19099 **NAS 1.26:201676**

Fluctuating dilatation rate as an acoustic source. — [1997]

1 v. — (NASA contractor report ; 201676) Shipping list no.: 98-0848-M. ●Item 0830-H-14 (MF) GPO abridged cataloging.

OCLC 39855038

98-19100 **NAS 1.26:201678**

The ASAC air carrier investment model (Second generation). — [1997]

1 v. — (NASA contractor report ; 201678) Shipping list no.: 98-0848-M. ●Item 0830-H-14 (MF) GPO abridged cataloging.

OCLC 39855093

98-19101 **NAS 1.26:201681**

ASAC executive assistant architecture description summary. — [1997]
1 v. — (NASA contractor report ; 201681) Shipping list no.: 98-0848-M. ●Item 0830-H-14 (MF) GPO abridged cataloging.
OCLC 39855463

98-19102 **NAS 1.26:201682**

Estimating the effects of the terminal area productivity program. — [1997]
1 v. — (NASA contractor report ; 201682) Shipping list no.: 98-0848-M. ●Item 0830-H-14 (MF) GPO abridged cataloging.
OCLC 39855211

98-19103 **NAS 1.26:201683**

The flight track noise impact model. — [1997]
1 v. — (NASA contractor report ; 201683) Shipping list no.: 98-0848-M. ●Item 0830-H-14 (MF) GPO abridged cataloging.
OCLC 39855261

98-19104 **NAS 1.26:201686**

An approach to the constrained design of natural laminar flow airfoils. — [1997]
1 v. — (NASA contractor report ; 201686) Shipping list no.: 98-0848-M. ●Item 0830-H-14 (MF) GPO abridged cataloging.
OCLC 39855503

98-19105 **NAS 1.26:201692**

Analysis of discontinuities in a rectanglar waveguide using dyadic green's function approach in conjunction with method of moments. — [1997]
1 v. — ([NASA contractor report] ; NASA-CR-204666) Shipping list no.: 98-0283-M. ●Item 0830-H-14 (MF) GPO abridged cataloging.
OCLC 39851026

98-19106 **NAS 1.26:201808**

Test report. — [1996]
1 v. — ([NASA contractor report] ; NASA-CR-201808) Shipping list no.: 98-0858-M. ●Item 0830-H-14 (MF) GPO abridged cataloging.
OCLC 39880099

98-19107 **NAS 1.26:201809**

8-PSK signaling over non-linear satellite channels. — [1996]
1 v. Shipping list no.: 98-0858-M. ●Item 0830-H-14 (MF) GPO abridged cataloging.
OCLC 39885374

98-19108 **NAS 1.26:201811**

Lateral parabrachial serotonergic mechanisms. — [1995]
1 v. Shipping list no.: 98-0858-M. ●Item 0830-H-14 (MF) GPO abridged cataloging.
OCLC 39880089

98-19109 **NAS 1.26:201812**

Chemical and physical studies of type 3 chondrites XII. — [1995]
1 v. — ([NASA contractor report] ; NASA-CR-201812) Shipping list no.: 98-0858-M. ●Item 0830-H-14 (MF) GPO abridged cataloging.
OCLC 39880145

98-19110 **NAS 1.26:201813**

Pyroxene structures, cathodoluminescence and the thermal history of the enstatite chondrites. — [1996]
1 v. — ([NASA contractor report] ; NASA-CR-201813) Shipping list no.: 98-0858-M. ●Item 0830-H-14 (MF) GPO abridged cataloging.
OCLC 39880149

98-19111 **NAS 1.26:201814**

Ensuring correct rollback recovery in distributed shared memory systems. — [1995]
1 v. — ([NASA contractor report] ; NASA-CR-201814) Shipping list no.: 98-0858-M. ●Item 0830-H-14 (MF) GPO abridged cataloging.
OCLC 39880080

98-19112 **NAS 1.26:201815**

Mechanisms of insulin action on sympathetic nerve activity. — [1996]
1 v. — ([NASA contractor report] ; NASA-CR-201815) Shipping list no.: 98-0858-M. ●Item 0830-H-14 (MF) GPO abridged cataloging.
OCLC 39880074

98-19113 **NAS 1.26:201816**

In vitro thermosensitivity of the midline thalamus. — [1995]
1 v. — ([NASA contractor report] ; NASA-CR-201816) Shipping list no.: 98-0858-M. ●Item 0830-H-14 (MF) GPO abridged cataloging.
OCLC 39885441

98-19114 **NAS 1.26:201817**

Effects of lidocaine injections into the lateral parabrachial nucleus on dipsogenic and pressor responses to central angiotensin II in rats. — [1995]
1 v. — ([NASA contractor report] ; NASA-CR-201817) Shipping list no.: 98-0858-M. ●Item 0830-H-14 (MF) GPO abridged cataloging.
OCLC 39885436

98-19115 **NAS 1.26:201818**

Role of lateral parabrachial nucleus in the inhibition of water intake produced by right atrial stretch. — [1995]
1 v. — ([NASA contractor report] ; NASA-CR-201818) Shipping list no.: 98-0858-M. ●Item 0830-H-14 (MF) GPO abridged cataloging.
OCLC 39885428

98-19116 **NAS 1.26:201819**

Chemical topography of efferent projections from the median preoptic nucleus to pontine monoaminergic cell groups in the rat. — [1995]
1 v. — ([NASA contractor report] ; NASA-CR-201819) Shipping list no.: 98-0858-M. ●Item 0830-H-14 (MF) GPO abridged cataloging.
OCLC 39885402

98-19117 **NAS 1.26:201822**

Spectral irradiance calibration in the infrared. V, The role of UKIRT and the CGS3 spectrometer. — [1995]
1 v. — ([NASA contractor report] ; NASA-CR-201822) Shipping list no.: 98-0858-M. ●Item 0830-H-14 (MF) GPO abridged cataloging.
OCLC 39885458

98-19118 **NAS 1.26:201823**

X-Ray spectroscopy of cooling flows. — [1996]
1 v. — ([NASA contractor report] ; NASA-CR-201823) Shipping list no.: 98-0858-M. ●Item 0830-H-14 (MF) GPO abridged cataloging.
OCLC 39885452

98-19119 **NAS 1.26:201825**

The effects of hypergravic fields on neural signalling in the hippocampus. — [1991]
1 v. — ([NASA contractor report] ; NASA-CR-201825) Shipping list no.: 98-0858-M. ●Item 0830-H-14 (MF) GPO abridged cataloging.
OCLC 39885387

181-566 98 - 3

98-19120 **NAS 1.26:201831**

Metamorphism and aqueous alteration in low petrographic type ordinary chondrites. — [1995]

1 v. — ([NASA contractor report] ; NASA-CR-201831) Shipping list no.: 98-0858-M. ●Item 0830-H-14 (MF) GPO abridged cataloging.

OCLC 39885449

98-19121 **NAS 1.26:201833**

Gas flow and fluidization in a thick dynamic regolith. — [1995]

1 v. — ([NASA contractor report] ; NASA-CR-201833) Shipping list no.: 98-0858-M. ●Item 0830-H-14 (MF) GPO abridged cataloging.

OCLC 39892549

98-19122 **NAS 1.26:201836**

UNAVCO facility support of NASA Dynamics of the Solid Earth (DOSE) GPS investigation for years 1995-1996. — [1996]

1 v. — ([NASA contractor report] ; NASA-CR-201836) Shipping list no.: 98-0858-M. ●Item 0830-H-14 (MF) GPO abridged cataloging.

OCLC 39892557

98-19123 **NAS 1.26:201839**

Development of methodologies for the estimation of thermal properties associated with aerospace vehicles. — [1996]

1 v. — ([NASA contractor report] ; NASA-CR-201839) Shipping list no.: 98-0858-M. ●Item 0830-H-14 (MF) GPO abridged cataloging.

OCLC 39892720

98-19124 **NAS 1.26:201843**

Final report on fundamental phenomena on fuel decomposition and boundary-layer combustion precesses with applications to hybrid rocket motors. — [1996]

1 v. — ([NASA contractor report] ; NASA-CR-201843) Shipping list no.: 98-0858-M. Contents: pt. 1. Experimental investigation — pt. 2. Theoretical investigation. ●Item 0830-H-14 (MF) GPO abridged cataloging.

OCLC 39892763

98-19125 **NAS 1.26:201844**

Roll-yaw control at high angle of attack by forebody tangential blowing. — [1995]

1 v. — ([NASA contractor report] ; NASA-CR-201844) Shipping list no.: 98-0858-M. ●Item 0830-H-14 (MF) GPO abridged cataloging.

OCLC 39892801

98-19126 **NAS 1.26:201846**

Application of the pressure sensitive paint technique to steady and unsteady flow. — [1996]

1 v. — ([NASA contractor report] ; NASA-CR-201846) Shipping list no.: 98-0858-M. ●Item 0830-H-14 (MF) GPO abridged cataloging.

OCLC 39892809

98-19127 **NAS 1.26:201855**

Interpretation of lidar and satellite data sets using a global photochemical model. — [1996]

1 v. — ([NASA contractor report] ; NASA-CR-201855) Shipping list no.: 98-0858-M. ●Item 0830-H-14 (MF) GPO abridged cataloging.

OCLC 39892542

98-19128 **NAS 1.26:201856**

Orientation and velocity dependence of the nonequilibrium partition coefficient. — [1995]

1 v. — ([NASA contractor report] ; NASA-CR-201856) Shipping list no.: 98-0858-M. ●Item 0830-H-14 (MF) GPO abridged cataloging.

OCLC 39892730

98-19129 **NAS 1.26:201859**

Communications and information research. — [1996]

1 v. — ([NASA contractor report] ; NASA-CR-201859) Shipping list no.: 98-0858-M. ●Item 0830-H-14 (MF) GPO abridged cataloging.

OCLC 39892737

98-19130 **NAS 1.26:201860**

Data compression of discrete sequence. — [1994]

1 v. — ([NASA contractor report] ; NASA-CR-201860) Shipping list no.: 98-0858-M. ●Item 0830-H-14 (MF) GPO abridged cataloging.

OCLC 39892751

98-19131 **NAS 1.26:201861**

New double-byte error-correcting codes for memory systems. — [1996]

1 v. — ([NASA contractor report] ; NASA-CR-201861) Shipping list no.: 98-0858-M. ●Item 0830-H-14 (MF) GPO abridged cataloging.

OCLC 39892780

98-19132 **NAS 1.26:201862**

The weight hierarchies and chain condition of a class of codes from varieties over finite fields. — [1996]

1 v. — ([NASA contractor report] ; NASA-CR-201862) Shipping list no.: 98-0858-M. ●Item 0830-H-14 (MF) GPO abridged cataloging.

OCLC 39892790

98-19133 **NAS 1.26:201863**

The applications of generalized Bezout's theorem to the codes from the curves in high dimensional spaces. — [1996]

1 v. — ([NASA contractor report] ; NASA-CR-201863) Shipping list no.: 98-0858-M. ●Item 0830-H-14 (MF) GPO abridged cataloging.

OCLC 39892818

98-19134 **NAS 1.26:201864**

Generalized Bezout's theorem and its applications in coding theory. — [1996]

1 v. — ([NASA contractor report] ; NASA-CR-201864) Shipping list no.: 98-0858-M. ●Item 0830-H-14 (MF) GPO abridged cataloging.

OCLC 39901073

98-19135 **NAS 1.26:201865**

Error-correction coding. — [1996]

1 v. — ([NASA contractor report] ; NASA-CR-201865) Shipping list no.: 98-0858-M. ●Item 0830-H-14 (MF) GPO abridged cataloging.

OCLC 39901055

98-19136 **NAS 1.26:201886**

Methods for in-flight robustness evaluation. — [1995]

1 v. — ([NASA contractor report] ; NASA-CR-201886) Shipping list no.: 98-0858-M. ●Item 0830-H-14 (MF) GPO abridged cataloging.

OCLC 39901038

98-19137 **NAS 1.26:201887**

Utilization of an agility assessment module in analysis and optimization of preliminary fighter configuration. — [1996]

1 v. — ([NASA contractor report] ; NASA-CR-201887) Shipping list no.: 98-0858-M. ●Item 0830-H-14 (MF) GPO abridged cataloging.

OCLC 39901029

98-19138 **NAS 1.26:201888**

Functional performance of pyrovalves. — [1996]

1 v. — ([NASA contractor report] ; NASA-CR-201888) Shipping list no.: 98-0858-M. ●Item 0830-H-14 (MF) GPO abridged cataloging.

OCLC 39901019

98-19139 **NAS 1.26:201890**

Spacecraft system integration and test. — [1995]

1 v. — ([NASA contractor report] ; NASA-CR-201890) Shipping list no.: 98-0858-M. ●Item 0830-H-14 (MF) GPO abridged cataloging.

OCLC 39906946

98-19140 **NAS 1.26:201897**

Options for flight testing rocket-based combined-cycle (RBCC) engines. — [1996]

1 v. — ([NASA contractor report] ; NASA-CR-201897) Shipping list no.: 98-0858-M. ●Item 0830-H-14 (MF) GPO abridged cataloging.

OCLC 39901097

98-19141 **NAS 1.26:201901**

An empirical comparison of seven iterative and evolutionary function optimization heuristics. — [1995]

1 v. Shipping list no.: 98-0858-M. ●Item 0830-H-14 (MF) GPO abridged cataloging.

OCLC 39901083

98-19142 **NAS 1.26:201902**

DC-8 scanning lidar characterization of aircraft contrails and cirrus clouds. — [1996]

1 v. — ([NASA contractor report] ; NASA-CR-201902) Shipping list no.: 98-0858-M. ●Item 0830-H-14 (MF) GPO abridged cataloging.

OCLC 39901104

98-19143 **NAS 1.26:201904**

EGRET sources at intermediate galactic latitude. — [1996]

1 v. — ([NASA contractor report] ; NASA-CR-201904) Shipping list no.: 98-0858-M. ●Item 0830-H-14 (MF) GPO abridged cataloging.

OCLC 39900922

98-19144 **NAS 1.26:201905**

Alkali layered compounds interfaces for energy conversion and energy storage. — [1996]

1 v. — ([NASA contractor report] ; NASA-CR-201905) Shipping list no.: 98-0858-M. ●Item 0830-H-14 (MF) GPO abridged cataloging.

OCLC 39901005

98-19145 **NAS 1.26:201907**

Studies using IMP, Voyager and Pioneer cosmic ray data to determine the size of the heliosphere. — [1996]

1 v. — ([NASA contractor report] ; NASA-CR-201907) Shipping list no.: 98-0858-M. ●Item 0830-H-14 (MF) GPO abridged cataloging.

OCLC 39900931

98-19146 **NAS 1.26:201913**

Self-calibrating models for dynamic monitoring and diagnosis. — [1996]

1 v. — ([NASA contractor report] ; NASA-CR-201913) Shipping list no.: 98-0858-M. ●Item 0830-H-14 (MF) GPO abridged cataloging.

OCLC 39900912

98-19147 **NAS 1.26:201914**

Large angle magnetic suspension test fixture. — [1996]

1 v. — ([NASA contractor report] ; NASA-CR-201914) Shipping list no.: 98-0858-M. ●Item 0830-H-14 (MF) GPO abridged cataloging.

OCLC 39906958

98-19148 **NAS 1.26:201921**

A visible-infrared imaging spectrometer for planetary missions. — [1996]

1 v. — ([NASA contractor report] ; NASA-CR-201921) Shipping list no.: 98-0858-M. ●Item 0830-H-14 (MF) GPO abridged cataloging.

OCLC 39906966

98-19149 **NAS 1.26:201922**

Advanced Orion laser system analysis. — [1996]

1 v. — ([NASA contractor report] ; NASA-CR-201922) Shipping list no.: 98-0858-M. ●Item 0830-H-14 (MF) GPO abridged cataloging.

OCLC 39906977

98-19150 **NAS 1.26:201925**

Mars aqueous chemistry experiment (MACE). — [1995]

1 v. — ([NASA contractor report] ; NASA-CR-201925) Shipping list no.: 98-0859-M. ●Item 0830-H-14 (MF) GPO abridged cataloging.

OCLC 39862399

98-19151 **NAS 1.26:201927**

Bacteriorhodopsin films for optical signal processing and data storage. — [1996]

1 v. — ([NASA contractor report] ; NASA-CR-201927) Shipping list no.: 98-0859-M. ●Item 0830-H-14 (MF) GPO abridged cataloging.

OCLC 39862387

98-19152 **NAS 1.26:201941**

Methodology for sensitivity analysis, approximate analysis, and design optimization in CFD for multidisciplinary applications. — [1996]

1 v. — ([NASA contractor report] ; NASA-CR-201941) Shipping list no.: 98-0859-M. ●Item 0830-H-14 (MF) GPO abridged cataloging.

OCLC 39862442

98-19153 **NAS 1.26:201944**

Structure and dynamics of the coronal magnetic field. — [1996]

1 v. — ([NASA contractor report] ; NASA-CR-201944) Shipping list no.: 98-0859-M. ●Item 0830-H-14 (MF) GPO abridged cataloging.

OCLC 39862372

98-19154 **NAS 1.26:201945**

Microwave regenerable air purification device. — [1996]

1 v. — ([NASA contractor report] ; NASA-CR-201945) Shipping list no.: 98-0859-M. ●Item 0830-H-14 (MF) GPO abridged cataloging.

OCLC 39862409

98-19155 **NAS 1.26:201947**

Comparison of lightning observations from the KSC LDAR system with radar observations from the NCAR CP-2 radar. — [1996]
1 v. — ([NASA contractor report] ; NASA-CR-201947) Shipping list no.: 98-0859-M. ●Item 0830-H-14 (MF) GPO abridged cataloging.
OCLC 39862418

98-19156 **NAS 1.26:201948**

A study of the chromospherically active, short-period binary VZ piscium. — [1995]
1 v. — ([NASA contractor report] ; NASA-CR-201948) Shipping list no.: 98-0859-M. ●Item 0830-H-14 (MF) GPO abridged cataloging.
OCLC 39862427

98-19157 **NAS 1.26:201951**

Small expendable tether deployer systems (SEDS) tether dynamics analysis. — [1996]
1 v. — ([NASA contractor report] ; NASA-CR-201951) Shipping list no.: 98-0859-M. ●Item 0830-H-14 (MF) GPO abridged cataloging.
OCLC 39862437

98-19158 **NAS 1.26:201952**

Final report of investigation of source location determination from Magsat magnetic anomalies. — [1996]
1 v. — ([NASA contractor report] ; NASA-CR-201952) Shipping list no.: 98-0859-M. ●Item 0830-H-14 (MF) GPO abridged cataloging.
OCLC 39880068

98-19159 **NAS 1.26:201955**

SEDSAT-1 technology development. — [1996]
1 v. — ([NASA contractor report] ; NASA-CR-201955) Shipping list no.: 98-0859-M. ●Item 0830-H-14 (MF) GPO abridged cataloging.
OCLC 39880056

98-19160 **NAS 1.26:201956**

Studies of large-area inversion-layer metal-insulator-semiconductor (IL/MIS) solar cells and arrays. — [1996]
1 v. — ([NASA contractor report] ; NASA-CR-201956) Shipping list no.: 98-0859-M. ●Item 0830-H-14 (MF) GPO abridged cataloging.
OCLC 39879976

98-19161 **NAS 1.26:201957**

Analysis of measurements for solid state lidar development. — [1996]
1 v. — ([NASA contractor report] ; NASA-CR-201957) Shipping list no.: 98-0859-M. ●Item 0830-H-14 (MF) GPO abridged cataloging.
OCLC 39880129

98-19162 **NAS 1.26:201959**

LES, DNS, and RANS for the analysis of high-speed turbulent reacting flows. — [1996]
1 v. Shipping list no.: 98-0859-M. ●Item 0830-H-14 (MF) GPO abridged cataloging.
OCLC 39880040

98-19163 **NAS 1.26:201960**

ORION low cost laser analysis. — [1996]
1 v. — ([NASA contractor report] ; NASA-CR-201960) Shipping list no.: 98-0859-M. ●Item 0830-H-14 (MF) GPO abridged cataloging.
OCLC 39880049

98-19164 **NAS 1.26:201961**

Space. — [1995]
1 v. — ([NASA contractor report] ; NASA-CR-201961) Shipping list no.: 98-0859-M. ●Item 0830-H-14 (MF) GPO abridged cataloging.
OCLC 39879969

98-19165 **NAS 1.26:201962**

The 12th National Space Symposium. — [1996]
1 v. — ([NASA contractor report] ; NASA-CR-201962) Shipping list no.: 98-0859-M. ●Item 0830-H-14 (MF) GPO abridged cataloging.
OCLC 39879992

98-19166 **NAS 1.26:201976**

Study of the radiative properties of inhomogeneous stratocumulus clouds. — [1996]
1 v. — ([NASA contractor report] ; NASA-CR-201976) Shipping list no.: 98-0859-M. ●Item 0830-H-14 (MF) GPO abridged cataloging.
OCLC 39880114

98-19167 **NAS 1.26:201977**

A regional analysis of cloudy mean spherical albedo over the marine stratocumulus region and the tropical Atlantic ocean. — [1993]
1 v. — ([NASA contractor report] ; NASA-CR-201977) Shipping list no.: 98-0859-M. ●Item 0830-H-14 (MF) GPO abridged cataloging.
OCLC 39880003

98-19168 **NAS 1.26:201979**

Three-dimensional Navier-Stokes simulations with two-equation turbulence models of intersecting shock-waves/turbulent boundary layer at Mach 8.3. — [1994]
1 v. — ([NASA contractor report] ; NASA-CR-201979) Shipping list no.: 98-0859-M. ●Item 0830-H-14 (MF) GPO abridged cataloging.
OCLC 39880013

98-19169 **NAS 1.26:201980**

Development and applications of a self-contained, non-invasive EVA joint angle and muscle fatigue sensor system. — [1995]
1 v. — ([NASA contractor report] ; NASA-CR-201980) Shipping list no.: 98-0859-M. ●Item 0830-H-14 (MF) GPO abridged cataloging.
OCLC 39880022

98-19170 **NAS 1.26:201983**

Atomization simulations using an Eulerian-VOF-Lagrangian method. — [1994]
1 v. — ([NASA contractor report] ; NASA-CR-201983) Shipping list no.: 98-0859-M. ●Item 0830-H-14 (MF) GPO abridged cataloging.
OCLC 39880029

98-19171 **NAS 1.26:201988**

Redesigned gas mass flow sensors for space shuttle pressure control system and fuel cell system. — 1996
1 v. Shipping list no.: 98-0859-M. ●Item 0830-H-14 (MF) GPO abridged cataloging.
OCLC 39880105

98-19172 **NAS 1.26:202063**

Research of "TREETOPS structural dynamics controls simulation system upgrade". — [1996]
1 v. — ([NASA contractor report] ; NASA-CR-202063) Shipping list no.: 98-0975-M. ●Item 0830-H-14 (MF) GPO abridged cataloging.
OCLC 39906918

98-19173 **NAS 1.26:202453**

Workshop on Evolution of Martin Volatiles. — [1996]
1 v. — ([NASA contractor report] ; NASA-CR-202453) Shipping list no.: 98-0950-M. ●Item 0830-H-14 (MF) GPO abridged cataloging.
OCLC 39850953

98-19174 **NAS 1.26:203380**

NAS requirements checklist for job queuing/scheduling software. — [1996]
1 v. Shipping list no.: 98-0828-M. ●Item 0830-D (MF) GPO abridged cataloging.
OCLC 39862446

98-19175 **NAS 1.26:204541**

NASA astrophysical theory grant NAG5-2882, formation of structure in the universe. — [1997]
1 v. — ([NASA contractor report] ; NASA-CR-204541) Shipping list no.: 98-0201-M. ●Item 0830-H-14 (MF) GPO abridged cataloging.
OCLC 39790545

98-19176 **NAS 1.26:204564**

Structures in ionospheric number density and velocity associated with polar cap ionization patches. — [1997]
1 v. — ([NASA contractor report] ; NASA-CR-204564) Shipping list no.: 98-0201-M. ●Item 0830-H-14 (MF) GPO abridged cataloging.
OCLC 39782627

98-19177 **NAS 1.53/3:96-OSS-05/APP.A-D**

Research in planetary astronomy and planetary atmospheres. — [1996]
1 v. (various pagings) : — (Research announcement ; [NRA 96-OSS-05]) Shipping list no.: 97-0267-M. ●Item 0830-H-05 (MF)
OCLC 39862982

98-19178 **NAS 1.53/3:96-OSS-10**

Applied information systems research. — [1996]
1 v. (various pagings) : — ([Research announcement] ; NRA 96 OSS 10) Shipping list no.: 97-0267-M. ●Item 0830-H-05 (MF)
OCLC 39863001

98-19179 **NAS 1.55:3142**

Computational structures technology for airframes and propulsion systems. — 1992.
1 v. — (NASA conference publication ; 3142) Shipping list no.: 92-2269-M. ●Item 0830-H-10 (MF) GPO abridged cataloging.
OCLC 39879573

98-19180 **NAS 1.60:3670**

Degradation of perfluorinated ether lubricants on pure aluminum surfaces. — [1997]
1 v. — (NASA technical paper ; 3670) Shipping list no.: 98-0733-M. ●Item 0830-H-15 (MF) GPO abridged cataloging.
OCLC 39890621

98-19181 **NAS 1.60:3674**

Gauging the nearness and size of cycle minimum. — [1997]
1 v. — (NASA technical paper : 3674) Shipping list no.: 98-0733-M. ●Item 0830-H-15 (MF) GPO abridged cataloging.
OCLC 39890065

98-19182 **NAS 1.60:3677**

United States control module guidance, navigation, and control subsystem design concept. — [1997]
1 v. — (NASA technical paper : 3677) Shipping list no.: 98-0733-M. ●Item 0830-H-15 (MF) GPO abridged cataloging.
OCLC 39879613

98-19183 **NAS 1.60:3679**

Structural design and analysis of a light-weight laminated composite heat sink for spaceflight PWBs. — [1997]
1 v. — (NASA technical paper ; 3679) Shipping list no.: 98-0733-M. ●Item 0830-H-15 (MF) GPO abridged cataloging.
OCLC 39879626

98-19184 **NAS 1.60:3680**

A model-based approach for the measurement of eye movements using image processing. — [1997]
1 v. — (Technical paper ; 3680) Shipping list no.: 98-0733-M. ●Item 0830-H-15 (MF) GPO abridged cataloging.
OCLC 39863059

98-19185 **NAS 1.60:3683**

X-38 vehicle 131 flutter assessment. — [1997]
1 v. — (Technical paper ; 3683) Shipping list no.: 98-0733-M. ●Item 0830-H-15 (MF) GPO abridged cataloging.
OCLC 39850867

98-19186 **NAS 1.60:3692**

Numerical propulsion system simulation, software standards & procedures, specification. — [1997]
1 v. — (NASA technical paper ; 3692) Shipping list no.: 98-0733-M. ●Item 0830-H-15 (MF) GPO abridged cataloging.
OCLC 39850892

98-19187 **NAS 1.60:3704**

Design of launch vehicle flight control augmentors and resulting flight stability and control (Center Director's discretionary fund project 93-05, part III). — [1997]
1 v. — (NASA technical paper ; 3704) Shipping list no.: 98-0733-M. ●Item 0830-H-15 (MF) GPO abridged cataloging.
OCLC 39850915

98-19188 **NAS 1.86/3:DDF-ISTP-KP-0025-0026**

International Solar-Terrestrial Physics Program. [1996?-
computer laser optical discs ; Shipping list no.: 97-0039-E (IM-KP-0006-0008, KP-0022-0024); 97-0045-E (IM-KP-0010, KP-0026); 97-0046-E (IACG-00101, IM-KP-0009, KP-0025); 97-0063-E (IM-KP-0012); 97-0066-E (KP-0029); 98-0008-E (IM-KP-0013-0015); 98-0012-E (IM-KP-0017); 98-0014-E (IM-KP-0016); 98-0022-E (IM-KP-0018, KP-0035); 98-0028-E (IM-KP-0019-0020); 98-0032-E (KP-0036-0039); 98-0037-E (IM-KP-0021); 98-0037-E (IM-KP-0040 [i.e. KP-0040]); 98-0054 (IM-KP-0023, KP-0042-0043); 98-0062-E (IM-IM-KP-0024, KP-0044); 98-0069-E (IM-KP-0025-26); 98-0069-E (KP-0045-0046). Contents: DDF-ISTP: IACG-000101 — IM-KP-0006-0010 — IM-KP-0012-0021, 0026 — KP 0022-0026 — KP-0029-0040, 0042-0046. ●Item 0830-Z-03
OCLC 37177041

98-19189 **NAS 1.86/3:DDF-ISTP-KP-0045-0046**

International Solar-Terrestrial Physics Program. [1996?-
computer laser optical discs ; Shipping list no.: 97-0039-E (IM-KP-0006-0008, KP-0022-0024); 97-0045-E (IM-KP-0010, KP-0026); 97-0046-E (IACG-00101, IM-KP-0009, KP-0025); 97-0063-E (IM-KP-0012); 97-0066-E (KP-0029); 98-0008-E (IM-KP-0013-0015); 98-0012-E (IM-KP-0017); 98-0014-E (IM-KP-0016); 98-0022-E (IM-KP-0018, KP-0035); 98-0028-E (IM-KP-0019-0020); 98-0032-E (KP-0036-0039); 98-0037-E (IM-KP-0021); 98-0037-E (IM-KP-0040 [i.e. KP-0040]); 98-0054 (IM-KP-0023, KP-0042-0043); 98-0062-E (IM-IM-KP-0024, KP-0044); 98-0069-E (IM-KP-0025-26); 98-0069-E (KP-0045-0046). Contents: DDF-ISTP: IACG-000101 — IM-KP-0006-0010 — IM-KP-0012-0021, 0026 — KP 0022-0026 — KP-0029-0040, 0042-0046. ●Item 0830-Z-03
OCLC 37177041

NATIONAL CREDIT UNION ADMINISTRATION
Washington, DC 20456

98-19190 **NCU 1.2:Y 3**

The year 2000 data change. — [1998]
1 folded sheet (6 p.) ; Shipping list no.: 98-0341-P. ●Item 0526
OCLC 39774140

NATIONAL ENDOWMENT FOR THE ARTS
National Foundation on the Arts and the Humanities
Washington, DC 20506

98-19191 **NF 2.2:L 62/998**

Lifelong journey. — 2nd ed., 1998. — [1998]
32 p. : Shipping list no.: 98-0347-P. ●Item 0831-B-02
OCLC 39797972

NATIONAL ENDOWMENT FOR THE HUMANITIES
National Foundation on the Arts and the Humanities
Washington, DC 20506

98-19192 **NF 3.2:M 97/4**

NEH and America's museums. — [1997]
[20] p. : Shipping list no.: 98-0324-P. ●Item 0831-B-01
OCLC 39702064

PERSONNEL MANAGEMENT OFFICE
Washington, DC 20415

98-19193 **PM 1.8:R 24/2**

Labor-management relations implications of reduction in force and reengineering. — [1996]
13 p. ; Shipping list no.: 97-0046-P. ●Item 0296-B
OCLC 36142190

PRESIDENT OF THE UNITED STATES
Washington, DC 20500

98-19194 **PR 41.2:SE 2/2**

National security strategy of the United States. — [1991]
v, 34 p. ; Shipping list no.: 91-581-P. ●Item 850 ●Item 0850 (online) S/N 040-000-00561-7
OCLC 24338420

98-19195 **PR 42.2:SE 2/996**

A national security strategy of engagement and enlargement. — [1996]
●Item 0850 (online)
OCLC 39792329

EXECUTIVE OFFICE OF THE PRESIDENT
Washington, DC 20500

98-19196 **PREX 1.2:98028877**

A national security strategy of technology strategy. — [1996]
●Item 0850 (online)
OCLC 39792595

98-19197 **PREX 1.17/2:C 73/963-98**

National Communications System, 1963-1998. — [1998]
80, 3, 10, 18 p. : Shipping list no.: 98-0332-P. ●Item 0766-C-17
OCLC 39735183

CENTRAL INTELLIGENCE AGENCY
Executive Office of the President
Washington, DC 20505

98-19198 **PREX 3.10/4:IN 2/15/998**

Indonesia administrative divisions. [1998]
1 map : Shipping list no.: 98-0329-P. ●Item 0856-A-01
OCLC 39672046

STATE DEPARTMENT
Washington, DC 20520

98-19199 **S 1.138:996**

Patterns of global terrorism.
v. : (Department of State publication ; 10433) Shipping list no.: 97-0279-P. Issue: 1996. ●Item 0876-A-06 ●Item 0876-A-06 (online)
OCLC 11303807

98-19200 **S 1.138/2:996**

Significant incidents of political violence against Americans.
v. : (Department of State publication ; 10483) Shipping list no.: 97-366-P. Issue: 1996. ●Item 0876-A-07 ●Item 0876-A-07 (online)
OCLC 22342563

98-19201 **S 9.10:12406**

Aviation, transport services. — [1998?]
11 p. ; — (Treaties and other international acts series ; 12406) Shipping list no.: 98-0325-P. ●Item 0899 S/N 844-001-02049-6
OCLC 39880758

98-19202 **S 9.10:12413**

Tracking stations. — [1998?]
4 p. ; — (Treaties and other international acts series ; 12413) Shipping list no.: 98-0341-P. ●Item 0899 S/N 844-001-02056-9
OCLC 39777013

98-19203 **S 9.10:12415**

Energy. — [1998?]
12 p. ; — (Treaties and other international acts series ; 12415) Shipping list no.: 98-0341-P. ●Item 0899 S/N 844-001-02058-5
OCLC 39880138

98-19204 **S 9.10:12416**

Scientific cooperation, earth and mapping sciences. — [1998?]
19 p. ; — (Treaties and other international acts series ; 12416) Shipping list no.: 98-0356-P. ●Item 0899 S/N 844-001-02059-3
OCLC 39881154

98-19205 **S 9.10:12417**

Narcotic drugs. — [1998?]
5 p. ; — (Treaties and other international acts series ; 12417) Shipping list no.: 98-0356-P. ●Item 0899 S/N 844-001-02060-7
OCLC 39881199

98-19206 **S 9.10:12418**

Visas. — [1998?]
7 p. ; — (Treaties and other international acts series ; 12418) Shipping list no.: 98-0359-P. ●Item 0899 S/N 844-001-02061-5
OCLC 39892579

98-19207 **S 9.10:12419**
Health, aids research. — [1998?]
19 p. ; — (Treaties and other international acts series ; 12419)
Shipping list no.: 98-0356-P. ●Item 0899 S/N 844-001-02062-3
OCLC 39893678

98-19208 **S 9.10:12420**
Tourism. — [1998?]
12 p. ; — (Treaties and other international acts series ; 12420)
Shipping list no.: 98-0356-P. ●Item 0899 S/N 844-001-02063-1
OCLC 39881245

98-19209 **S 9.10:12421**
Telecommunications, alien amateur radio operators. — [1998?]
4 p. ; — (Treaties and other international acts series ; 12421)
Shipping list no.: 98-0359-P. ●Item 0899 S/N 844-001-02064-0
OCLC 39893619

98-19210 **S 9.10:12422**
Judicial assistance. — [1998?]
19 p. ; — (Treaties and other international acts series ; 12422)
Shipping list no.: 98-0359-P. ●Item 0899 S/N 844-001-02065-8
OCLC 39880243

98-19211 **S 9.10:12423**
Aviation, transport services. — [1998?]
58 p. ; — (Treaties and other international acts series ; 12423)
Shipping list no.: 98-0359-P. ●Item 0899 S/N 844-001-02066-6
OCLC 39880107

98-19212 **S 9.10:12425**
Judicial assistance. — [1998?]
13 p. ; — (Treaties and other international acts series ; 12425)
Shipping list no.: 98-0356-P. ●Item 0899 S/N 844-001-02067-4
OCLC 39881285

98-19213 **S 9.10:12426**
Telecommunications, assignment of television channels along United States-Mexico border. — [1998?]
4 p. ; — (Treaties and other international acts series ; 12426)
Shipping list no.: 98-0364-P. ●Item 0899 S/N 844-001-02070-4
OCLC 39912030

98-19214 **S 9.10:12428**
Relations. — [1998?]
7 p. ; — (Treaties and other international acts series ; 12428)
Shipping list no.: 98-0364-P. ●Item 0899 S/N 844-001-02072-1
OCLC 39880585

98-19215 **S 9.10:12429**
Judicial assistance. — [1998?]
3 p. ; — (Treaties and other international acts series ; 12429)
Shipping list no.: 98-0364-P. ●Item 0899 S/N 844-001-02073-9
OCLC 39892749

98-19216 **S 9.10:12430**
Employment. — [1998?]
8 p. ; — (Treaties and other international acts series ; 12430)
Shipping list no.: 98-0364-P. ●Item 0899 S/N 844-001-02074-7
OCLC 39892852

98-19217 **S 9.10:12431**
Telecommunications, radio communications between amateur stations on behalf of third parties. — [1998?]
4 p. ; — (Treaties and other international acts series ; 12431)
Shipping list no.: 98-0364-P. ●Item 0899 S/N 844-001-02075-5
OCLC 39892719

98-19218 **S 9.10:12432**
Scientific and technical cooperation. — [1998?]
15 p. ; — (Treaties and other international acts series ; 12432)
Shipping list no.: 98-0364-P. ●Item 0899 S/N 844-001-0276-3
OCLC 39892345

98-19219 **S 9.10:12433**
Atomic energy, peaceful uses of nuclear energy. — [1998?]
31 p. ; — (Treaties and other international acts series ; 12433)
Shipping list no.: 98-0364-P. ●Item 0899 S/N 844-001-02077-1
OCLC 39891047

98-19220 **S 9.10:12434**
Telecommunications, earth stations. — [1998?]
19 p. : — (Treaties and other international acts series ; 12434)
Shipping list no.: 98-0364-P. ●Item 0899 S/N 844-001-02078-0
OCLC 39892509

98-19221 **S 9.10:12435**
Atomic energy. — [1998?]
35 p. ; — (Treaties and other international acts series ; 12435)
Shipping list no.: 98-0364-P. ●Item 0899 S/N 844-001-02079-8
OCLC 39879864

98-19222 **S 9.10:12439**
Telecommunications, radio communications between amateur stations on behalf of third parties. — [1998?]
4 p. ; — (Treaties and other international acts series ; 12439)
Shipping list no.: 98-0370-P. ●Item 0899 S/N 844-001-02083-6
OCLC 39912058

98-19223 **S 9.10:12441**
Investment guaranties. — [1998?]
5 p. ; — (Treaties and other international acts series ; 12441)
Shipping list no.: 98-0370-P. ●Item 0899 S/N 844-001-02085-2
OCLC 39912076

SMALL BUSINESS ADMINISTRATION
Washington, DC 20416

98-19224 **SBA 1.2:AM 3/4**
The American Evolution. [1998]
●Item 0901-B (online)
OCLC 39793310

98-19225 **SBA 1.2:EX 7/4**
Exporting by small firms. — [1998]
●Item 0901-B (online)
OCLC 39885707

SMITHSONIAN INSTITUTION
Washington, DC 20560

98-19226 **SI 1.30:87**

Ostracoda from the Late Permian of Greece (Thaumatocyprididae and Polycopidae). — 1998.
iii, 34 p. : — (Smithsonian contributions to paleobiology ; no. 87) Shipping list no.: 98-0354-P. ●Item 0910-G
OCLC 38535910

SOCIAL SECURITY ADMINISTRATION
Baltimore, MD 21235

98-19227 **SSA 1.2:AG 8/CANADA/998**

Social Security agreement between the U.S. and Canada. — [1998]
21, [1] p. : — (SSA publication ; no. 05-10198) Shipping list no.: 98-0362-P. ●Item 0517-B
OCLC 39889734

98-19228 **SSA 1.2:M 27**

Magnetic media reporting. — [1995]
v, 99 p. : — (SSA pub. ; no. 42-007) Shipping list no.: 97-0530-M. ●Item 0517-B (MF)
OCLC 37465684

98-19229 **SSA 1.2:N 91/996-3/SPANISH**

Seguro social, su numero. — [1996]
1 folded sheet (11 p.) ; — (SSA publication ; no. 05-10902) Shipping list no.: 97-0131-P. ●Item 0517-B
OCLC 36416867

98-19230 **SSA 1.2:R 44/4/998**

Social Security. — [1998]
[2] p. ; — (SSA publication ; no. 05-10075) ●Item 0517-B ●Item 0517-B (online)
OCLC 38865469

98-19231 **SSA 1.2:SU 7/5/998**

Social Security, survivors benefits. — [1998]
11 p. ; — (SSA publication ; no. 05-10084) Shipping list no.: 98-0344-P. ●Item 0517-B
OCLC 39825508

98-19232 **SSA 1.2:SU 7/998**

Social security, what you need to know when you get SSI.
v. ; (SSA publication ; no. 05-11011) Shipping list no.: 98-0186-P. Issue: Feb. 1998. ●Item 0517-B
OCLC 35160946

98-19233 **SSA 1.2:T 23/998/SPAN.**

Seguro social. — [1998]
1 folded sheet (6 p.) ; — (SSA publication ; no. 05-10982) Shipping list no.: 98-0356-P. ●Item 0517-B
OCLC 39869561

98-19234 **SSA 1.2/15:W 89/3/998**

Redbook on work incentives. — [1995]
1 v. of braille ; — (SSA publication ; no. 64-030) Shipping list no.: 98-0044-S. ●Item 0517-D
OCLC 39777845

98-19235 **SSA 1.17/2:998**

State assistance programs for SSI recipients.
v. ; (SSA pub. ; no. 13-11975) Shipping list no.: 98-0325-P. Issue: Jan. 1998. ●Item 0517-H-02 ●Item 0517-H-02 (online)
OCLC 21982094

98-19236 **SSA 1.19:AP 4/998/SPAN.**

El proceso de apelacion. — [1998]
1 sheet ; — (SSA publication ; no. 05-10941) Shipping list no.: 98-0329-P. ●Item 0517-E
OCLC 39859504

98-19237 **SSA 1.19:M 69/998**

When someone misuses your social security number. — [1998]
[2] p. ; — (SSA publication ; no. 05-10064) Shipping list no.: 98-0212-P. ●Item 0517-E (online)
OCLC 39488271

98-19238 **SSA 1.22:980-97/IND.**

Author, title, & subject index to the Social Security Bulletin, 1980-97. — [1998]
56 p. ; — (SSA publication ; no. 13-11700) Shipping list no.: 98-0325-P. ●Item 0523-A-05
OCLC 39702555

TREASURY DEPARTMENT
Washington, DC 20220

98-19239 **T 1.2:SU 8**

1st review of the Suspicious Activity Reporting System (SARS). — [1998?]
1 v. (various pagings) : Shipping list no.: 98-0326-P. ●Item 0925
OCLC 39779990

CUSTOMS SERVICE
Treasury Dept.
Washington, DC 20229

98-19240 **T 17.26:511/998**

Visiting the United States. — Rev. March 1998. — 1998.
21 p. ; — (Customs publication ; no. 511) Shipping list no.: 98-0332-P. ●Item 0950-P
OCLC 39764697

98-19241 **T 17.26:525/998**

Drawback, a duty refund on certain exports. — Rev. Mar. 1998. — 1998.
6 p. ; — (Customs publication ; no. 525) Shipping list no.: 98-0347-P. ●Item 0950-P
OCLC 39825438

INTERNAL REVENUE SERVICE
Treasury Dept.
Washington, DC 20224

98-19242 **T 22.19/2-3:997**

Tax guide for small business.
v. : (1956-19 : IRS publication) Shipping list no.: 98-0107-P. Issue: 1997. ●Item 0964-B ●Item 0956-A ●Item 0956-A (online)
OCLC 01768450

98-19243 **T 22.44/2:3085**

Information on self employment tax. — [1998]
1 folded sheet (6 p.) : — (Publication ; 3085) Shipping list no.: 98-0338-P. ●Item 0964-B
OCLC 39879129

FEDERAL HIGHWAY ADMINISTRATION
Transportation Dept.
Washington, DC 20590

98-19244 **TD 2.2:B 43**

Review of ITS benefits. — [1996]
xiii, 40 p. : — (Intelligent transportation systems) Shipping list no.: 97-0650-M. ●Item 0982-G-05 (MF)
OCLC 37364550

98-19245 **TD 2.30/19:98-004**

Review and assessment of information Kiosk systems. — [1997]
1 v. Shipping list no.: 98-0316-P. ●Item 0982-G-53 GPO abridged cataloging.
OCLC 39760974

FEDERAL AVIATION ADMINISTRATION
Transportation Dept.
Washington, DC 20591

98-19246 **TD 4.2:B 23**

Collective bargaining agreement between the National Association of Government Employees SEIU/AFL-CIO and the Federal Aviation Administration, Department of Transportation. — [1998]
iii, 52 p. ; Shipping list no.: 98-0353-P. ●Item 0431-C-08
OCLC 39877205

98-19247 **TD 4.8/2:3120.4 J**

Air traffic technical training. — [1998-
1 v. (loose-leaf) : — ([Order] ; 3120.4J) Shipping list no.: 98-0319-P. ●Item 0431-C-04
OCLC 39779981

98-19248 **TD 4.8/5:21-16 D**

RTCA document DO-160D. — [1998]
2 p. ; — (Advisory circular ; AC no. 21-16 D) Shipping list no.: 98-0349-P. ●Item 0431-A-27
OCLC 39804373

98-19249 **TD 4.8/5:121-29 A**

Carry-on baggage. — [1998]
6 p. ; — (Advisory circular ; AC no. 121-29 A) Shipping list no.: 98-0349-P. ●Item 0431-A-27
OCLC 39804326

NATIONAL HIGHWAY TRAFFIC SAFETY ADMINISTRATION
Transportation Dept.
Washington, DC 20590

98-19250 **TD 8.2:AG 3**

Strategies for aggressive driver enforcement. — [1998]
16 p. : Shipping list no.: 98-0369-P. ●Item 0982-D-01
OCLC 39907735

98-19251 **TD 8.2:C 28/998**

Traffic safety materials catalog.
v. : Shipping list no.: 98-0309-P. Issue: 1998. ●Item 0982-D-01 ●Item 0982-D-01 (online)
OCLC 35032736

98-19252 **TD 8.2:C 85/29**

The nation's largest learning laboratory. — [1998?]
[4] p. : Shipping list no.: 98-0331-P. ●Item 0982-D-01
OCLC 39790014

98-19253 **TD 8.2:98033281**

The Nation's largest learning laboratory. — [1996-
●Item 0982-D-01 (online)
OCLC 39900161

MARITIME ADMINISTRATION
Transportation Dept.
Washington, DC 20590

98-19254 **TD 11.2:M 33/3**

Introducing the Maritime Administration. — [1998?]
16 p. : Shipping list no.: 98-0356-P. ●Item 0235
OCLC 38928386

98-19255 **TD 12.18:1/1**

Journal of transportation and statistics.
v. : Shipping list no.: 98-0121-P. Issue: Vol. 1, no. 1, Jan. 1998. ●Item 0982-N-10 ●Item 0982-N-10 (online)
OCLC 37387952

CONGRESS

98-19256 **X 1.1:102/2-138/PT. 25**

Congressional record. [Permanent ed.].
v. : Shipping list no.: 98-0043-S. Issue: Daily digest of the 102d Congress, 2nd session, v. 138, pt. 25. ●Item 0993-B ●Item 0993-B (MF) S/N 052-000-00983-9
OCLC 05058415

98-19257 **X 1.1:103/1-139/PT.20**

Congressional record. [Permanent ed.].
v. : Shipping list no.: 98-0046-S. Issue: 103d Congress, 1st session, v. 139, pt. 20. ●Item 0993-A-01 S/N 052-000-01003-9
OCLC 05058415

98-19258 **X 1.1:103/1-139/PT.22**

Congressional record. [Permanent ed.].
v. : Shipping list no.: 98-0046-S. Issue: 103d Congress, 1st session, v. 139, pt. 22. ●Item 0993-A-01 S/N 052-000-01005-5
OCLC 05058415

SENATE TREATY DOCUMENTS

Senate documents are available from the Senate Document Room unless otherwise indicated.

98-19259 **Y 1.1/4:105-49**

Inter-American Convention against the Illicit Manufacturing of and Trafficking in Firearms, Ammunition, Explosives, and Other Related Materials. — 1998.
xiv, 13 p. ; — (Treaty doc. ; 105-49) Shipping list no.: 98-0300-P. ●Item 0996-A ●Item 0996-B (MF)
OCLC 39877010

98-19260 **Y 1.1/4:105-54**

Treaty with Belize for return of stolen vehicles. — 1998.
viii, 13 p. ; — (Treaty doc. ; 105-54) Shipping list no.: 98-0300-P. ●Item 0996-A ●Item 0996-B (MF)
OCLC 39789664

SENATE REPORTS

Senate reports are available from the Senate Document Room unless otherwise indicated.

98-19261 **Y 1.1/5:105-251**

Treasury and general government appropriation bill, 1999. — [1998]
102 p. ; — (Report / 105th Congress, 2d session, Senate ; 105-251) Shipping list no.: 98-0333-P. ●Item 1008-C ●Item 1008-D (MF)
OCLC 39774748

98-19262 **Y 1.1/5:105-253**

Consumer Bankruptcy Reform Act of 1998. — [1998]
146 p. ; — (Report / 105th Congress, 2d session, Senate ; 105-253) Shipping list no.: 98-0328-P. ●Item 1008-C ●Item 1008-D (MF)
OCLC 39760080

98-19263 **Y 1.1/5:105-255**

Foreign operations, export financing, and related programs appropriation bill, 1999. — [1998]
70 p. ; — (Report / 105th Congress, 2d session, Senate ; 105-255) Shipping list no.: 98-0333-P. ●Item 1008-C ●Item 1008-D (MF)
OCLC 39774758

98-19264 **Y 1.1/5:105-256**

Human Services Reauthorization Act of 1998. — [1998]
129 p. ; — (Report / 105th Congress, 2d session, Senate ; 105-256) Shipping list no.: 98-0333-P. ●Item 1008-C ●Item 1008-D (MF)
OCLC 39774774

98-19265 **Y 1.1/5:105-257**

Federal Employees Health Care Protection Act of 1997. — 1998.
ii, 61 p. : — (Report / 105th Congress, 2d session, Senate ; 105-257) Shipping list no.: 98-0328-P. ●Item 1008-C ●Item 1008-D (MF)
OCLC 39760088

98-19266 **Y 1.1/5:105-258**

Government Secrecy Act of 1997. — 1998.
iii, 40 p. ; — (Report / 105th Congress, 2d session, Senate ; 105-258) Shipping list no.: 98-0328-P. ●Item 1008-C ●Item 1008-D (MF)
OCLC 39760093

98-19267 **Y 1.1/5:105-259**

"Slamming"—the unauthorized switching of long-distance telephone service. — 1998.
iv, 33 p. ; — (Report / 105th Congress, 2d session, Senate ; 105-259) Shipping list no.: 98-0328-P. ●Item 1008-C ●Item 1008-D (MF)
OCLC 39760191

98-19268 **Y 1.1/5:105-260**

Billie-B-II. — 1998.
ii, 3 p. ; — (Report / 105th Congress, 2d session, Senate ; 105-260) Shipping list no.: 98-0343-P. ●Item 1008-C ●Item 1008-D (MF)
OCLC 39876915

98-19269 **Y 1.1/5:105-261**

Falls Point. — 1998.
ii, 3 p. ; — (Report / 105th Congress, 2d session, Senate ; 105-261) Shipping list no.: 98-0343-P. ●Item 1008-C ●Item 1008-D (MF)
OCLC 38739218

98-19270 **Y 1.1/5:105-262**

Vesterhavet. — 1998.
ii, 3 p. ; — (Report / 105th Congress, 2d session, Senate ; 105-262) Shipping list no.: 98-0343-P. ●Item 1008-C ●Item 1008-D (MF)
OCLC 39871454

98-19271 **Y 1.1/5:105-264**

Dutch John Federal Property Disposition and Assistance Act of 1997. — [1998]
22 p. ; — (Report / 105th Congress, 2d session, Senate ; 105-264) Shipping list no.: 98-0327-P. ●Item 1008-C ●Item 1008-D (MF)
OCLC 39797326

98-19272 **Y 1.1/5:105-265**

National Motor Vehicle Safety, Anti-Theft, Title Reform, and Consumer Protection Act of 1997. — 1998.
ii, 30 p. ; — (Report / 105th Congress, 2d session, Senate ; 105-265) Shipping list no.: 98-0328-P. ●Item 1008-C ●Item 1008-D (MF)
OCLC 39760227

98-19273 **Y 1.1/5:105-267**

Fastener Quality Act. — 1998.
ii, 6 p. ; — (Report / 105th Congress, 2d session, Senate ; 105-267) Shipping list no.: 98-0337-P. ●Item 1008-C ●Item 1008-D (MF)
OCLC 39801674

98-19274 **Y 1.1/5:105-268**

The Child Custody Protection Act. — [1998]
53 p. ; — (Report / 105th Congress, 2d session, Senate ; 105-268) Shipping list no.: 98-0333-P. ●Item 1008-C ●Item 1008-D (MF)
OCLC 39760805

98-19275 **Y 1.1/5:105-269**

Federal Activities Inventory Reform Act of 1998. — 1998.
iii, 14 p. : — (Report / 105th Congress, 2d session, Senate ; 105-269) Shipping list no.: 98-0345-P. ●Item 1008-C ●Item 1008-D (MF)
OCLC 39854066

98-19276 **Y 1.1/5:105-270**

National Wildlife Refuge System Volunteer and Partnership Enhancement Act of 1998. — [1998]
14 p. ; — (Report / 105th Congress, 2d session, Senate ; 105-270) Shipping list no.: 98-0345-P. ●Item 1008-C ●Item 1008-D (MF)
OCLC 39854145

98-19277 **Y 1.1/5:105-272**

Further revised allocation to subcommittees of budget totals for fiscal year 1999. — 1998.
3 p. ; — (Report / 105th Congress, 2d session, Senate ; 105-272) Shipping list no.: 98-0336-P. ●Item 1008-C ●Item 1008-D (MF)
OCLC 39760761

98-19278 **Y 1.1/5:105-274**

The Identity Theft and Assumption Deterrence Act. — [1998]
23 p. : — (Report / 105th Congress, 2d session, Senate ; 105-274) Shipping list no.: 98-0345-P. ●Item 1008-C ●Item 1008-D (MF)
OCLC 39854356

98-19279 **Y 1.1/5:105-276**

Internet Tax Freedom Act. — 1998.
15 p. ; — (Report / 105th Congress, 2d session, Senate ; 105-276) Shipping list no.: 98-0345-P. ●Item 1008-C ●Item 1008-D (MF)
OCLC 39854124

98-19280 **Y 1.1/5:105-277**

The International Anti-Bribery Act of 1998. — [1998]
10 p. ; — (Report / 105th Congress, 2d session, Senate ; 105-277) Shipping list no.: 98-0348-P. ●Item 1008-C ●Item 1008-D (MF)
OCLC 39821235

98-19281 **Y 1.1/5:105-278**

Wendell H. Ford National Air Transportation System Improvement Act of 1998. — 1998.
ii, 138 p. ; — (Report / 105th Congress, 2d session, Senate ; 105-278) Shipping list no.: 98-0336-P. ●Item 1008-C ●Item 1008-D (MF)
OCLC 39798292

98-19282 **Y 1.1/5:105-280**

Trade and Tariff Act of 1998. — [1998]
82 p. ; — (Report / 105th Congress, 2d session, Senate ; 105-280) Shipping list no.: 98-0343-P. ●Item 1008-C ●Item 1008-D (MF)
OCLC 39877050

98-19283 **Y 1.1/5:105-281**

Bear Protection Act of 1998. — [1998]
10 p. ; — (Report / 105th Congress, 2d session, Senate ; 105-281) Shipping list no.: 98-0333-P. ●Item 1008-C ●Item 1008-D (MF)
OCLC 39774322

98-19284 **Y 1.1/5:105-282**

Rhinoceros and Tiger Conservation Act of 1998. — [1998]
11 p. ; — (Report / 105th Congress, 2d session, Senate ; 105-282) Shipping list no.: 98-0333-P. ●Item 1008-C ●Item 1008-D (MF)
OCLC 39774303

98-19285 **Y 1.1/5:105-283**

Great Lakes Fish and Wildlife Restoration Act of 1998. — [1998]
13 p. ; — (Report / 105th Congress, 2d session, Senate ; 105-283) Shipping list no.: 98-0348-P. ●Item 1008-C ●Item 1008-D (MF)
OCLC 39854227

98-19286 **Y 1.1/5:105-284**

Neotropical Migratory Bird Conservation Act. — [1998]
9 p. ; — (Report / 105th Congress, 2d session, Senate ; 105-284) Shipping list no.: 98-0337-P. ●Item 1008-C ●Item 1008-D (MF)
OCLC 39801694

98-19287 **Y 1.1/5:105-285**

Fish and wildlife Revenue Enhancement Act of 1998. — [1998]
9 p. ; — (Report / 105th Congress, 2d session, Senate ; 105-285) Shipping list no.: 98-0337-P. ●Item 1008-C ●Item 1008-D (MF)
OCLC 39801518

98-19288 **Y 1.1/5:105-286**

Water Resources Development Act of 1998. — 1998.
iv, 60 p. ; — (Report / 105th Congress, 2d session, Senate ; 105-286) Shipping list no.: 98-0358-P. ●Item 1008-C ●Item 1008-D (MF)
OCLC 39900710

98-19289 **Y 1.1/5:105-287**

National Environmental Education Amendments Act of 1998. — [1998]
16 p. ; — (Report / 105th Congress, 2d session, Senate ; 105-287) Shipping list no.: 98-0361-P. ●Item 1008-C ●Item 1008-D (MF)
OCLC 39907714

98-19290 **Y 1.1/5:105-288**

Irrigation Project Contract Extension Act of 1997. — [1998]
8 p. ; — (Report / 105th Congress, 2d session, Senate ; 105-288) Shipping list no.: 98-0361-P. ●Item 1008-C ●Item 1008-D (MF)
OCLC 39907729

98-19291 **Y 1.1/5:105-290**

Hydroelectric project in Arkansas. — [1998]
4 p. ; — (Report / 105th Congress, 2d session, Senate ; 105-290) Shipping list no.: 98-0361-P. ●Item 1008-C ●Item 1008-D (MF)
OCLC 39907738

HOUSE DOCUMENTS

House documents are available from the House Documents Room unless otherwise indicated.

98-19292 **Y 1.1/7:105-235**

Streambank erosion protection project. — 1998.
xi, 152 p. : — (House document / 105th Congress, 2d session ; 105-235) Shipping list no.: 98-0336-P (p. 124-125). ●Item 0996-A ●Item 0996-B (MF)
OCLC 39798368

98-19293 **Y 1.1/7:105-289**

Budget authority request for the Department of Health and Human Services. — 1998.
3 p. ; — (House document / 105th Congress, 2d session ; 105-289) Shipping list no.: 98-0333-P. ●Item 0996-A ●Item 0996-B (MF)
OCLC 39760864

98-19294 **Y 1.1/7:105-290**

One proposed rescission of budgetary resources. — 1998.
4 p. ; — (House document / 105th Congress, 2d session ; 105-290) Shipping list no.: 98-0333-P. ●Item 0996-A ●Item 0996-B (MF)
OCLC 39760890

98-19295 **Y 1.1/7:105-291**

Continuation of national emergency with respect to Iraq. — 1998.
2 p. ; — (House document / 105th Congress, 2d session ; 105-291) Shipping list no.: 98-0333-P. ●Item 0996-A ●Item 0996-B (MF)
OCLC 39801559

98-19296 **Y 1.1/7:105-292**

Goals of the Dayton agreement. — 1998.
2 p. ; — (House document / 105th Congress, 2d session ; 105-292) Shipping list no.: 98-0333-P. ●Item 0996-A ●Item 0996-B (MF)
OCLC 39773842

98-19297 **Y 1.1/7:105-293**

Response to threat of weapons of mass destruction. — 1998.
4 p. ; — (House document / 105th Congress, 2d session ; 105-293) Shipping list no.: 98-0333-P. ●Item 0996-A ●Item 0996-B (MF)
OCLC 39774828

98-19298 **Y 1.1/7:105-294**

D.C. budget request, FY 1999. — 1998.
25 p. : — (House document / 105th Congress, 2d session ; 105-294) Shipping list no.: 98-0333-P. ●Item 0996-A ●Item 0996-B (MF)
OCLC 39760302

98-19299 **Y 1.1/7:105-296**

Commodity Credit Corporation budget program revisions. — 1998.
4 p. ; — (House document / 105th Congress, 2d session ; 105-296) Shipping list no.: 98-0337-P. ●Item 0996-A ●Item 0996-B (MF)
OCLC 39760849

98-19300 **Y 1.1/7:105-298**

Emigration laws and policies of Armenia, Azerbaijan, Georgia, Kazakhstan, Krygyzstan, Moldova, the Russian Federation, Tajikistan, Turkmenistan, Ukraine and Uzbekistan. — 1998.
9 p. ; — (House document / 105th Congress, 2d session ; 105-298) Shipping list no.: 98-0348-P. ●Item 0996-A ●Item 0996-B (MF)
OCLC 39901379

HOUSE REPORTS

House reports are available from the House Documents Room unless otherwise indicated.

98-19301 **Y 1.1/8:105-632**

Extension of aviation insurance program. — [1998]
9 p. ; — (Report / 105th Congress, 2d session, House of Representatives ; 105-632) Shipping list no.: 98-0336-P. ●Item 1008-C ●Item 1008-D (MF)
OCLC 39760817

98-19302 **Y 1.1/8:105-636**

Departments of Commerce, Justice, and State, the Judiciary, and related agencies appropriations bill, fiscal year 1999. — [1998]
206 p. ; — (Report / 105th Congress, 2d session, House of Representatives ; 105-636) Shipping list no.: 97-0345-P. ●Item 1008-C ●Item 1008-D (MF)
OCLC 39861966

98-19303 **Y 1.1/8:105-639**

Airport Improvement Program Reauthorization Act of 1998. — [1998]
111 p. ; — (Report / 105th Congress, 2d session, House of Representatives ; 105-639) Shipping list no.: 98-0333-P. ●Item 1008-C ●Item 1008-D (MF)
OCLC 39774226

98-19304 **Y 1.1/8:105-642**

Report on the revised suballocation of budget totals for fiscal year 1999. — 1998.
iii, 3 p. ; — (Report / 105th Congress, 2d session, House of Representatives ; 105-642) Shipping list no.: 98-0328-P. ●Item 1008-C ●Item 1008-D (MF)
OCLC 39789471

98-19305 **Y 1.1/8:105-644**

For the relief of Larry Errol Pieterse. — [1998]
5 p. ; — (Report / 105th Congress, 2d session, House of Representatives ; 105-644) Shipping list no.: 98-0328-P. ●Item 1008-C ●Item 1008-D (MF)
OCLC 39790025

98-19306 **Y 1.1/8:105-645**

For the relief of Chong Ho Kwak. — [1998]
3 p. ; — (Report / 105th Congress, 2d session, House of Representatives ; 105-645) Shipping list no.: 98-0328-P. ●Item 1008-C ●Item 1008-D (MF)
OCLC 39797356

98-19307 **Y 1.1/8:105-647**

Making appropriations for military construction, family housing, and base realignment and closure for the Department of Defense for the fiscal year ending September 30, 1998, and for other purposes. — [1998]
41 p. ; — (Report / 105th Congress, 2d session, House of Representatives ; 105-647) Shipping list no.: 98-0333-P. ●Item 1008-C ●Item 1008-D (MF)
OCLC 39774251

98-19308 **Y 1.1/8:105-650**

Trademark Anticounterfeiting Act of 1998. — [1998]
19 p. ; — (Report / 105th Congress, 2d session, House of Representatives ; 105-650) Shipping list no.: 98-0333-P. ●Item 1008-C ●Item 1008-D (MF)
OCLC 39773926

98-19309 **Y 1.1/8:105-651**

Providing for the consideration of H.R. 4328, the Department of Transportation and Related Agencies Appropriations Bill for Fiscal Year 1999. — [1998]
2 p. ; — (Report / 105th Congress, 2d session, House of Representatives ; 105-651) Shipping list no.: 98-0337-P. ●Item 1008-C ●Item 1008-D (MF)
OCLC 39760825

98-19310 **Y 1.1/8:105-652**

Waiving points of order against the conference report to accompany H.R. 629, the Texas Low-Level Radioactive Waste Disposal Compact Consent Act. — [1998]
[1] leaf ; — (Report / 105th Congress, 2d session, House of Representatives ; 105-652) Shipping list no.: 98-0337-P. ●Item 1008-C ●Item 1008-D (MF)
OCLC 39789683

98-19311 **Y 1.1/8:105-655**

Abraham Lincoln Federal Building. — [1998]
4 p. ; — (Report / 105th Congress, 2d session, House of Representatives ; 105-655) Shipping list no.: 98-0336-P. ●Item 1008-C ●Item 1008-D (MF)
OCLC 39795736

98-19312 **Y 1.1/8:105-656**

Hurff A. Saunders Federal Building. — [1998]
4 p. ; — (Report / 105th Congress, 2d session, House of Representatives ; 105-656) Shipping list no.: 98-0336-P. ●Item 1008-C ●Item 1008-D (MF)
OCLC 39795725

98-19313 **Y 1.1/8:105-657**

Workforce Improvement and Protection Act of 1998. — [1998]
49 p. ; — (Report / 105th Congress, 2d session, House of Representatives ; 105-657) Shipping list no.: 98-0343-P. ●Item 1008-C ●Item 1008-D (MF)
OCLC 39847809

98-19314 **Y 1.1/8:105-657/CORR.**

Workforce Improvement and Protection Act of 1998. — [Corr. print.]. — [1998]
49 p. ; — (Report / 105th Congress, 2d session, House of Representatives ; 105-657) Shipping list no.: 98-0348-P. ●Item 1008-C ●Item 1008-D (MF)
OCLC 39889906

98-19315 **Y 1.1/8:105-658**

Providing special investigative authority for the Committee on Education and the Workforce. — [1998]
18 p. ; — (Report / 105th Congress, 2d session, House of Representatives ; 105-658) Shipping list no.: 98-0343-P. ●Item 1008-C ●Item 1008-D (MF)
OCLC 39845168

98-19316 **Y 1.1/8:105-659**

Workforce Investment Act of 1998. —[1998]
360 p. ;— (Report / 105th Congress, 2d session, House of Representatives ; 105-659) Shipping list no.: 98-0336-P. ●Item 1008-C ●Item 1008-D (MF)
OCLC 39779813

98-19317 **Y 1.1/8:105-660**

Providing for the consideration of H.R. 3736, Workforce Improvement and Protection Act of 1998. —[1998]
[1] leaf— (Report / 105th Congress, 2d session, House of Representatives ; 105-660) Shipping list no.: 98-0333-P. ●Item 1008-C ●Item 1008-D (MF)
OCLC 39774267

98-19318 **Y 1.1/8:105-662**

Report on the revised suballocation of budget totals for fiscal year 1999. —1998.
iii, 2 p. ;— (Report / 105th Congress, 2d session, House of Representatives ; 105-662) Shipping list no.: 98-0343-P. ●Item 1008-C ●Item 1008-D (MF)
OCLC 39848174

98-19319 **Y 1.1/8:105-662/CORR.**

Report on the revised suballocation of budget totals for fiscal year 1999. —[Corr. print.]. —1998.
iii, 2 p. ;— (Report / 105th Congress, 2d session, House of Representatives ; 105-662) Shipping list no.: 98-0343-P. ●Item 1008-C ●Item 1008-D (MF)
OCLC 39863594

98-19320 **Y 1.1/8:105-663**

Private Trustee Reform Act of 1997. —[1998]
15 p. ;— (Report / 105th Congress, 2d session, House of Representatives ; 105-663) Shipping list no.: 98-0333-P. ●Item 1008-C ●Item 1008-D (MF)
OCLC 39774277

98-19321 **Y 1.1/8:105-665**

Correction Officers Health and Safety Act of 1998. —[1998]
10 p. ;— (Report / 105th Congress, 2d session, House of Representatives ; 105-665) Shipping list no.: 98-0336-P. ●Item 1008-C ●Item 1008-D (MF)
OCLC 39760772

98-19322 **Y 1.1/8:105-666**

Memorial to honor Mahatma Gandhi. —[1998]
4 p. ;— (Report / 105th Congress, 2d session, House of Representatives ; 105-666) Shipping list no.: 98-0337-P. ●Item 1008-C ●Item 1008-D (MF)
OCLC 39760780

98-19323 **Y 1.1/8:105-667**

Public Safety Officer Medal of Valor Act of 1998. —[1998]
10 p. ;— (Report / 105th Congress, 2d session, House of Representatives ; 105-667) Shipping list no.: 98-0343-P. ●Item 1008-C ●Item 1008-D (MF)
OCLC 39845212

98-19324 **Y 1.1/8:105-668**

Health Professional Shortage Area Nursing Relief Act of 1998. —[1998]
25 p. ;— (Report / 105th Congress, 2d session, House of Representatives ; 105-668) Shipping list no.: 98-0348-P. ●Item 1008-C ●Item 1008-D (MF)
OCLC 39890113

98-19325 **Y 1.1/8:105-670**

District of Columbia appropriations bill, 1999. —[1998]
96 p. ;— (Report / 105th Congress, 2d session, House of Representatives ; 105-670) Shipping list no.: 98-0358-P. ●Item 1008-C ●Item 1008-D (MF)
OCLC 39900716

98-19326 **Y 1.1/8:105-671**

Miscellaneous Trade and Technical Corrections Act of 1998. —[1998]
136 p. ;— (Report / 105th Congress, 2d session, House of Representatives ; 105-671) Shipping list no.: 98-0343-P. ●Item 1008-C ●Item 1008-D (MF)
OCLC 39854328

98-19327 **Y 1.1/8:105-672**

Sense of Congress regarding elimination of restrictions on imports of United States agricultural products. —[1998]
6 p. ;— (Report / 105th Congress, 2d session, House of Representatives ; 105-672) Shipping list no.: 98-0337-P. ●Item 1008-C ●Item 1008-D (MF)
OCLC 39801637

98-19328 **Y 1.1/8:105-674**

Dungeness Crab Conservation and management Act. —[1998]
10 p. ;— (Report / 105th Congress, 2d session, House of Representatives ; 105-674) Shipping list no.: 98-0337-P. ●Item 1008-C ●Item 1008-D (MF)
OCLC 39789430

98-19329 **Y 1.1/8:105-675**

Providing for the consideration of H.R. 3892, the English Language Fluency Act. —[1998]
2 p. ;— (Report / 105th Congress, 2d session, House of Representatives ; 105-675) Shipping list no.: 98-0337-P. ●Item 1008-C ●Item 1008-D (MF)
OCLC 39760835

98-19330 **Y 1.1/8:105-678**

Permits and fees for commercial media production on Department of the Interior lands. —[1998]
8 p. ;— (Report / 105th Congress, 2d session, House of Representatives ; 105-678) Shipping list no.: 98-0350-P. ●Item 1008-C ●Item 1008-D (MF)
OCLC 39889865

98-19331 **Y 1.1/8:105-679**

Providing for the consideration of H.R. 4380, the District of Columbia appropriations bill, 1999. —[1998]
14 p. ;— (Report / 105th Congress, 2d session, House of Representatives ; 105-679) Shipping list no.: 98-0343-P. ●Item 1008-C ●Item 1008-D (MF)
OCLC 39845059

98-19332 **Y 1.1/8:105-680**

Nuclear Regulatory Commission Authorization Act for Fiscal Year 1999. —[1998]
19 p. ;— (Report / 105th Congress, 2d session, House of Representatives ; 105-680) Shipping list no.: 98-0343-P. ●Item 1008-C ●Item 1008-D (MF)
OCLC 39863266

98-19333 **Y 1.1/8:105-682**

Disaster Mitigation Act of 1998. —[1998]
42 p. :— (Report / 105th Congress, 2d session, House of Representatives ; 105-682) Shipping list no.: 98-0343-P. ●Item 1008-C ●Item 1008-D (MF)
OCLC 39854333

98-19334 **Y 1.1/8:105-685**

San Rafael Swell National Heritage and Conservation Act. — [1998]
27 p. ; — (Report / 105th Congress, 2d session, House of Representatives ; 105-685) Shipping list no.: 98-0348-P. ●Item 1008-C ●Item 1008-D (MF)
OCLC 39889883

98-19335 **Y 1.1/8:105-686**

Community Services Authorization Act of 1998 and Low-Income Home Energy Assistance Amendments of 1998. — [1998]
112 p. ; — (Report / 105th Congress, 2d session, House of Representatives ; 105-686) Shipping list no.: 98-0343-P. ●Item 1008-C ●Item 1008-D (MF)
OCLC 39859297

HOUSE OF REPRESENTATIVES, Washington, DC 20515

98-19336 **Y 1.2/2:SERIAL 14252**

Memorial services in the Congress of the United States and tributes in eulogy of Richard M. Nixon, late a President of the United States. — 1996.
xxv, 67 p. : — (House document / 103d Congress, 2d session ; no. 103-341) Shipping list no.: 97-0011-S. ●Item 1004-E S/N 052-071-01185-4
OCLC 35813084

98-19337 **Y 1.2/5:994/SUPP.2/V.3**

United States code. Supplement.
v. ; Shipping list no.: 98-0038-S. Issue: 1994 ed., suppl. 2 covering the 104th Congress, Jan. 4, 1995 to Jan. 6, 1997. Contents: v. 3. Title 27, Intoxicating liquors to Title 42, the Public health and welfare. ●Item 0991-A ●Item 0991-A (online) S/N 052-001-00434-5
OCLC 05003916

SENATE Washington, DC 20510

98-19338 **Y 1.3:S.PUB.105-24**

August. — [1998?]
1 folded sheet (10 p.) ; — (S. pub. ; 105-24) Shipping list no.: 98-0348-P. ●Item 0998-A-01
OCLC 39878116

98-19339 **Y 1.3:S.PUB.105-49**

The United States Capitol. — [1998]
1 sheet : — (S. pub. ; 105-49) ●Item 0998-A-01
OCLC 39847463

98-19340 **Y 1.3:S.PUB.105-54**

Records management handbook for United States Senators and their archival repositories. — 1998.
v, 159 p. : — (S. pub. ; 105-54) Shipping list no.: 98-0348-P. ●Item 0998-A-01
OCLC 39841835

CONSUMER PRODUCT SAFETY COMMISSION Washington, DC 20207

98-19341 **Y 3.C 76/3:2 C 76/4/998**

Consumer Product Safety Act. — [1998]
65 p. ; Shipping list no.: 98-0347-P. ●Item 1062-C
OCLC 39804271

98-19342 **Y 3.C 76/3:5 ST 2/998**

Compilation of statutes administered by CPSC. — [1998]
139 p. ; Shipping list no.: 98-0347-P. ●Item 1062-C-04
OCLC 39804296

FEDERAL LABOR RELATIONS AUTHORITY Washington, DC 20424

98-19343 **Y 3.F 31/21-3:2 ST 2/2/998**

Federal Service Labor-Management Relations Statute. — [1998]
74 p. ; — (FLRA document ; 1071A) Shipping list no.: 98-0332-P. ●Item 1061-G-01 S/N 063-000-00072-8
OCLC 39773927

UNITED STATES HOLOCAUST MEMORIAL COUNCIL Washington, DC 20036

98-19344 **Y 3.H 74:8 T 22/3/PACK.**

Hidden history of the Kovno Ghetto. — [1998?]
32 p. : Shipping list no.: 98-0355-P. ●Item 1070-K-01
OCLC 39871492

NATIONAL INSTITUTE FOR LITERACY Washington, DC 20202-7560

98-19345 **Y 3.L 71:2 L 71/2/KIT 2**

Literacy, it's a whole new world. — [1998?]
1 portfolio : Shipping list no.: 98-0347-P. ●Item 1089-V
OCLC 39847518

THE CORPORATION FOR NATIONAL AND COMMUNITY SERVICE Washington, DC 20045

98-19346 **Y 3.N 21/29:2 ED 8**

Education, public safety, housing, health care, environment, disaster relief, citizenship, involvement, action. — [1998?]
1 folded sheet (6 p.) : Shipping list no.: 98-0349-P. ●Item 1089-U-03
OCLC 39884867

98-19347 **Y 3.N 21/29:16-2 AM 3/3**

Apply today. — [1998?]
22 p. : Shipping list no.: 98-0340-P. ●Item 1089-U-05
OCLC 39774184

SELECTIVE SERVICE SYSTEM Washington, DC 20435

98-19348 **Y 3.SE 4:2 SE 4/7**

Selective Service System. — [1998]
28 p. : Shipping list no.: 98-0315-P. ●Item 1075
OCLC 39696407

AGING, Special Committee on, Senate Washington, DC 20510

98-19349 **Y 4.AG 4:S.HRG.105-527**

The cash crunch. — 1998.
iii, 224 p. : — (S. hrg. ; 105-527) Shipping list no.: 98-0328-P. ●Item 1009-B-01 ●Item 1009-C-01 (MF)
OCLC 39760308

98-19350 **Y 4.AG 4:S.HRG.105-551**

Elder care today and tomorrow. — 1998.
iii, 140 p. : — (S. hrg. ; 105-551) Shipping list no.: 98-0336-P. ●Item 1009-B-01 ●Item 1009-B-01 (MF)
OCLC 39779697

98-19351 **Y 4.AG 4:S.HRG.105-567**
The stock market and social security, the risks and the rewards. — 1998.
iii, 122 p. ;— (S. hrg. ; 105-567) Shipping list no.: 98-0351-P. ●Item 1009-B-01 ●Item 1009-C-01 (MF)
OCLC 39876871

AGRICULTURE, Committee on, House
Washington, DC 20515

98-19352 **Y 4.AG 8/1:105-52**
Oversight of the fiscal year 1999 budget for the Forest Service. — 1998.
iii, 155 p. : Shipping list no.: 98-0328-P. ●Item 1010-A ●Item 1010-B (MF)
OCLC 39774821

98-19353 **Y 4.AG 8/1:105-53**
Fiscal accountability in the U.S. Forest Service. — 1998.
iv, 123 p. : Shipping list no.: 98-0345-P. ●Item 1010-A ●Item 1010-B (MF)
OCLC 39862972

98-19354 **Y 4.AG 8/1:105-54**
Regulation of the over-the-counter derivatives market. — 1998.
iii, 141 p. : Shipping list no.: 98-0345-P. ●Item 1010-A ●Item 1010-B (MF)
OCLC 39876813

98-19355 **Y 4.AG 8/1:105-56**
Recreational cabin fees. — 1998.
iii, 82 p. ; Shipping list no.: 98-0348-P. ●Item 1010-A ●Item 1010-B (MF)
OCLC 39862923

98-19356 **Y 4.AG 8/1:105-59**
Food Stamp Verification Act of 1998. — 1998.
iii, 26 p. ; Shipping list no.: 98-0351-P. ●Item 1010-A ●Item 1010-B (MF)
OCLC 39901520

AGRICULTURE, NUTRITION, AND FORESTRY, Committee on, Senate
Washington, DC 20510

98-19357 **Y 4.AG 8/3:S.HRG.105-104**
Nominations hearing of V. Ann Jorgensen and Lowell Lee Junkins. — 1998.
iii, 72 p. :— (S. hrg. ; 105-104) Shipping list no.: 98-0343-P. ●Item 1032-C ●Item 1032-D (MF)
OCLC 39737735

98-19358 **Y 4.AG 8/3:S.HRG.105-219**
Review of the strategic planning and management of technology at the U.S. Department of Agriculture. — 1998.
iii, 63 p. ;— (S. hrg. ; 105-219) Shipping list no.: 98-0328-P. ●Item 1032-C ●Item 1032-D (MF)
OCLC 39883151

98-19359 **Y 4.AG 8/3:S.HRG.105-460**
Review of the federal crop and revenue insurance program. — 1998.
iv, 196 p. :— (S. hrg. ; 105-460) Shipping list no.: 98-0350-P. ●Item 1032-C ●Item 1032-D (MF)
OCLC 39901370

98-19360 **Y 4.AG 8/3:S.HRG.105-498**
United States agricultural exports. — 1998.
iii, 71 p. ;— (S. hrg. ; 105-498) Shipping list no.: 98-0337-P. ●Item 1032-C ●Item 1032-D (MF)
OCLC 39774791

98-19361 **Y 4.AG 8/3:S.HRG.105-545**
Rural electric loan protfolio and electricity deregulation. — 1998.
iii, 100 p. :— (S. hrg. ; 105-545) Shipping list no.: 98-0348-P. ●Item 1032-C ●Item 1032-D (MF)
OCLC 39862259

APPROPRIATIONS, Committee on, Senate
Washington, DC 20510

98-19362 **Y 4.AP 6/2:S.HRG.105-180**
Radioactive fallout from nuclear testing at Nevada test site, 1950-60. — 1998.
iii, 71, p. ;— (S. hrg. ; 105-180) Shipping list no.: 98-0336-P. ●Item 1033 ●Item 1033-A (MF)
OCLC 39773914

98-19363 **Y 4.AP 6/2:S.HRG.105-524**
Legislative proposal to increase funding for medical research. — 1998.
iii, 35, p. ;— (S. hrg. ; 105-524) Shipping list no.: 98-0336-P. ●Item 1033 ●Item 1033-A (MF)
OCLC 39779733

98-19364 **Y 4.AP 6/2:S.HRG.105-536**
Research on neurological and communication disorders. — 1998.
iii, 30, p. ;— (S. hrg. ; 105-536) Shipping list no.: 98-0337-P. ●Item 1033 ●Item 1033-A (MF)
OCLC 39774040

98-19365 **Y 4.AP 6/2:S.HRG.105-581**
Internal Revenue Service's methods. — 1998.
iii, 84 p. ;— (S. hrg. ; 105-581) Shipping list no.: 98-0350-P. ●Item 1033 ●Item 1033-A (MF)
OCLC 39907435

BANKING, AND FINANCIAL SERVICES, Committee on, House
Washington, DC 20515

98-19366 **Y 4.B 22/1:105-48**
Electronic funds transfer of government benefits. — 1998.
iv, 152 p. : Shipping list no.: 98-0350-P. ●Item 1013-A ●Item 1013-B (MF)
OCLC 39883214

98-19367 **Y 4.B 22/1:105-55**
Review of the operations of the International Monetary Fund. — 1998.
iv, 221 p. : Shipping list no.: 98-0350-P. ●Item 1013-A ●Item 1013-B (MF)
OCLC 39876907

98-19368 **Y 4.B 22/1:105-57**
European Monetary Union. — 1998.
iii, 152 p. : Shipping list no.: 97-0345-P. ●Item 1013-A ●Item 1013-B (MF)
OCLC 39901277

98-19369 **Y 4.B 22/1:105-61**
Biometrics and the future of money. — 1998.
iv, 248 p. : Shipping list no.: 98-0358-P. ●Item 1013-A ●Item 1013-B (MF)
OCLC 39900199

BANKING, HOUSING, AND URBAN AFFAIRS, Committee on, Senate Washington, DC 20510

98-19370 **Y 4.B 22/3:S.HRG.105-544**

Nominations of Laura S. Unger, Paul R. Carey, Dennis Dollar, Edward M. Gramlich, Roger W. Ferguson, Jr., and Ellen Seidman. — 1997 [i.e. 1998]
iv, 125 p. : — (S. hrg. ; 105-544) Shipping list no.: 98-0337-P. ●Item 1035-C ●Item 1035-D (MF)
OCLC 39738002

98-19371 **Y 4.B 22/3:S.HRG.105-566**

U.S. financial institutions and federal regulatory agencies management of the year 2000 computer problem. — 1998.
iv, 244 p. : — (S. hrg. ; 105-566) Shipping list no.: 98-0350-P. ●Item 1035-C ●Item 1035-D (MF)
OCLC 39883188

BUDGET, Committee on the, Senate Washington, DC 20510

98-19372 **Y 4.B 85/2:S.HRG.105-557**

Japan's economic difficulties and their potential U.S. impact. — 1998.
iii, 55 p. : — (S. hrg. ; 105-557) Shipping list no.: 98-0333-P. ●Item 1035-A-01 ●Item 1035-A-02 (MF)
OCLC 39883268

BUDGET, Committee on the, House Washington, DC 20515

98-19373 **Y 4.B 85/3:105-13-3**

Budgeting of government insurance programs and contingent liabilities. — 1998.
iii, 64 p. ; Shipping list no.: 98-0328-P. ●Item 1035-B-01 ●Item 1035-B-02 (MF)
OCLC 39877572

COMMERCE Committee on, House Washington, DC 20515

98-19374 **Y 4.C 73/8:105-93**

China trade policy. — 1998.
iii, 76 p. : Shipping list no.: 98-0333-P. ●Item 1019-A-01 ●Item 1019-B-01 (MF)
OCLC 39760310

98-19375 **Y 4.C 73/8:105-94**

Implementation of the reformulated gasoline program in California. — 1998.
iii, 115 p. : Shipping list no.: 98-0337-P. ●Item 1019-A-01 ●Item 1019-B-01 (MF)
OCLC 39882875

98-19376 **Y 4.C 73/8:105-96**

Medicare billing. — 1998.
iii, 42 p. ; Shipping list no.: 98-0348-P. ●Item 1019-A-01 ●Item 1019-B-01 (MF)
OCLC 39883055

98-19377 **Y 4.C 73/8:105-97**

States' alternative environmental compliance strategies. — 1998.
iii, 74 p. ; Shipping list no.: 98-0345-P. ●Item 1019-A-01 ●Item 1019-B-01 (MF)
OCLC 39890242

JOINT ECONOMIC COMMITTEE Washington, DC 20510

98-19378 **Y 4.EC 7:C 99**

Cybercrime, transnational crime, and intellectual property theft. — 1998.
iii, 158 p. : — (S. hrg. ; 105-489) Shipping list no.: 98-0351-P. ●Item 1000-B ●Item 1000-C (MF)
OCLC 39900297

98-19379 **Y 4.EC 7:EM 7/25/998-6-5**

The employment situation. — 1998.
iii, 60 p. : — (S. hrg. ; 105-500) Shipping list no.: 98-0336-P. ●Item 1000-B ●Item 1000-C (MF)
OCLC 39779709

ECONOMIC AND EDUCATIONAL OPPORTUNITIES, Committee on, House Washington, DC 20515

98-19380 **Y 4.ED 8/1:105-78**

The future direction of the EEOC. — 1998.
iv, 179 p. : Shipping list no.: 98-0350-P. ●Item 1015-A ●Item 1015-B (MF)
OCLC 39901308

98-19381 **Y 4.ED 8/1:105-88**

Education of the Deaf Act and Title V of the Higher Education Act. — 1998.
iv, 207 p. ; Shipping list no.: 98-0351-P. ●Item 1015-A ●Item 1015-B (MF)
OCLC 39891396

98-19382 **Y 4.ED 8/1:105-91**

Hearing on the Reauthorization of the Older Americans Act. — 1998.
iii, 144 p. ; Shipping list no.: 98-0358-P. ●Item 1015-A ●Item 1015-B (MF)
OCLC 39900174

98-19383 **Y 4.ED 8/1:105-92**

Reauthorization of the Older Americans Act. — 1998.
iii, 218 p. ; Shipping list no.: 98-0358-P. ●Item 1015-A ●Item 1015-B (MF)
OCLC 39900185

98-19384 **Y 4.ED 8/1:105-135**

Private and public school choice. — 1998.
iv, 168 p. : Shipping list no.: 98-0350-P. ●Item 1015-A ●Item 1015-B (MF)
OCLC 39900346

98-19385 **Y 4.ED 8/1:105-136**

Charter schools. — 1998.
iv, 211 p. : Shipping list no.: 98-0351-P. ●Item 1015-A ●Item 1015-B (MF)
OCLC 39876796

ENERGY AND NATURAL RESOURCES, Committee on, Senate Washington, DC 20510

98-19386 **Y 4.EN 2:S.HRG.105-475**

National Discovery Trails Act and National Historic Lighthouse Preservation Act. — 1998.
iii, 65 p. ; — (S. hrg. ; 105-475) Shipping list no.: 98-0291-P. ●Item 1040-A ●Item 1040-B (MF)
OCLC 39729334

98-19387 **Y 4.EN 2:S.HRG.105-543**

Proposed fiscal year 1999 budget request for the Department of the Interior. — 1998.
iii, 105 p. ;— (S. hrg. ; 105-543) Shipping list no.: 98-0345-P. ●Item 1040-A ●Item 1040-B (MF)
OCLC 39737950

98-19388 **Y 4.EN 2:S.HRG.105-547**

Fiscal year 1999 budget request for the Department of Energy. — 1998.
iii, 87 p. ;— (S. hrg. ; 105-547) Shipping list no.: 98-0336-P. ●Item 1040-A ●Item 1040-B (MF)
OCLC 39780187

98-19389 **Y 4.EN 2:S.HRG.105-549**

Alaska native land rights. — 1998.
iii, 64 p. ;— (S. hrg. ; 105-549) Shipping list no.: 98-0328-P. ●Item 1040-A ●Item 1040-B (MF)
OCLC 39801587

98-19390 **Y 4.EN 2:S.HRG.105-558**

Northern Mariana Islands. — 1998.
iii, 137 p. :— (S. hrg. ; 105-558) Shipping list no.: 98-0343-P. ●Item 1040-A ●Item 1040-B (MF)
OCLC 39901416

98-19391 **Y 4.EN 2:S.HRG.105-579/PT.1-2**

Vision 2020 National Parks Restoration Act. — 1998-
v. ;— (S. hrg. ; 105-579) Shipping list no.: 98-0350-P (pt. 1), 98-0351-P (pt. 2). ●Item 1040-A ●Item 1040-B (MF)
OCLC 39901296

FINANCE, Committee on, Senate Washington, DC 20510

98-19392 **Y 4.F 49:S.HRG.105-550**

Long-term viability of Amtrak and the need for a dedicated funding source. — 1997 [i.e. 1998]
iv, 109 p. :— (S. hrg. ; 105-550) Shipping list no.: 98-0345-P. ●Item 1038-A ●Item 1038-B (MF)
OCLC 39862003

FOREIGN RELATIONS, Committee on, Senate Washington, DC 20510

98-19393 **Y 4.F 76/2:S.HRG.105-559**

Democracy in Africa. — 1998.
iii, 52 p. ;— (S. hrg. ; 105-559) Shipping list no.: 98-0336-P. ●Item 1039-A ●Item 1039-B (MF)
OCLC 39774217

98-19394 **Y 4.F 76/2:S.HRG.105-568**

U.S. interests at the June U.S.-China summit. — 1998.
iii, 79 p. ;— (S. hrg. ; 105-568) Shipping list no.: 98-0345-P. ●Item 1039-A ●Item 1039-B (MF)
OCLC 39890191

GOVERNMENT REFORM AND OVERSIGHT, Committee on, House Washington, DC 20515

98-19395 **Y 4.G 74/7:AC 1**

Oversight on the academic plan for the District of Columbia public schools. — 1998.
iii, 81 p. ; Shipping list no.: 98-0350-P. ●Item 1016-A ●Item 1016-B (MF)
OCLC 39876888

98-19396 **Y 4.G 74/7:B 43**

Federal Employee Health Benefits, OPM program guidance for 1999. — 1998.
iii, 97 p. ; Shipping list no.: 98-0345-P. ●Item 1016-A ●Item 1016-B (MF)
OCLC 39844953

98-19397 **Y 4.G 74/7:C 43/12**

H.R. 2982, the Quality Child Care for Federal Employees Act. — 1998.
iii, 49 p. ; Shipping list no.: 98-0337-P. ●Item 1016-A ●Item 1016-B (MF)
OCLC 39798224

98-19398 **Y 4.G 74/7:C 61/2**

Clinical trial subjects. — 1998.
iii, 217 p. ; Shipping list no.: 98-0337-P. ●Item 1016-A ●Item 1016-B (MF)
OCLC 39869394

98-19399 **Y 4.G 74/7:C 93/3**

Medicare, cures for billing code complexity. — 1998.
iv, 241 p. : Shipping list no.: 98-0336-P. ●Item 1016-A ●Item 1016-B (MF)
OCLC 39798407

98-19400 **Y 4.G 74/7:G 95/3**

Gulf War veterans' illnesses. — 1998.
iii, 206 p. ; Shipping list no.: 98-0336-P. ●Item 1016-A ●Item 1016-B (MF)
OCLC 39797347

98-19401 **Y 4.G 74/7:H 41**

Public health 2000. — 1998.
iii, 90 p. ; Shipping list no.: 98-0328-P. ●Item 1016-A ●Item 1016-B (MF)
OCLC 39869429

98-19402 **Y 4.G 74/7:IN 7/14**

Long-term care insurance as an employment benefit. — 1998.
iii, 160 p. : Shipping list no.: 98-0343-P. ●Item 1016-A ●Item 1016-B (MF)
OCLC 39877076

98-19403 **Y 4.G 74/7:OR 3/2**

Oversight of the national organ procurement and transplantation network. — 1998.
iii, 277 p. : Shipping list no.: 98-0336-P. ●Item 1016-A ●Item 1016-B (MF)
OCLC 39861979

98-19404 **Y 4.G 74/7:OV 2/23**

Oversight of U.S. regional counterdrug efforts : hearing before the Subcommittee on National Security, International Affairs, and Criminal Justice of the Committee on Government Reform and Oversight, House of Representatives, One Hundred Fourth Congress, second session, March 12, 1998. — 1998.
iii, 114 p. ; Shipping list no.: 98-0345 ●Item 1016-A ●Item 1016-B (MF)
OCLC 39901260

98-19405 **Y 4.G 74/7:P 19/9**

H.R. 3310, Small Business Paperwork Reduction Act Amendments of 1998. — 1998.
iii, 138 p. ; Shipping list no.: 98-0345-P. ●Item 1016-A ●Item 1016-B (MF)
OCLC 39845539

98-19406 **Y 4.G 74/7:P 41/9**

H.R. 2883, the Government Performance and Results Act Technical Amendments of 1997. — 1998.
iii, 126 p. : Shipping list no.: 98-0345-P. ●Item 1016-A ●Item 1016-B (MF)
OCLC 39862041

98-19407 **Y 4.G 74/7:R 31/16**

H.R. 3249, the Federal Retirement Coverage Corrections Act. — 1998.
iii, 93 p. ; Shipping list no.: 98-0345-P. ●Item 1016-A ●Item 1016-B (MF)
OCLC 39845617

GOVERNMENTAL AFFAIRS, Committee on, Senate
Washington, DC 20510

98-19408 **Y 4.G 74/9:S.HRG.104-714**

Federal government financial management. — 1996.
iii, 84 p. :— (S. hrg. ; 104-714) Shipping list no.: 97-0109-P. ●Item 1037-B ●Item 1037-C (MF)
OCLC 36347500

98-19409 **Y 4.G 74/9:S.HRG.105-487**

The exploding problem of telephone slamming in America. — 1998.
viii, 333 p. :— (S. hrg. ; 105-487) Shipping list no.: 98-0308-P. ●Item 1037-B ●Item 1037-C (MF)
OCLC 39782524

98-19410 **Y 4.G 74/9:S.HRG.105-538**

Giving children a chance to learn. — 1998.
iii, 15 p. ;— (S. hrg. ; 105-538) Shipping list no.: 98-0350-P. ●Item 1037-B ●Item 1037-C (MF)
OCLC 39883264

98-19411 **Y 4.G 74/9:S.HRG.105-577**

Nomination of Melvin Randolph Wright. — 1998.
18 p. ;— (S. hrg. ; 105-577) Shipping list no.: 98-0351-P. ●Item 1037-B ●Item 1037-C (MF)
OCLC 39848254

98-19412 **Y 4.G 74/9:S.HRG.105-599**

The role of faith-based charities in the District of Columbia. — 1998.
iii, 77 p. ;— (S. hrg. ; 105-599) Shipping list no.: 98-0363-P. ●Item 1037-B ●Item 1037-C (MF)
OCLC 39900375

INTERNATIONAL RELATIONS, Committee on, House
Washington, DC 20315

98-19413 **Y 4.IN 8/16:C 74**

H. Con. Res. 235 and H. Res. 373. — 1998.
iii, 25 p. ; Shipping list no.: 98-0345-P. ●Item 1017-A-01 ●Item 1017-B-01 (MF)
OCLC 39876852

98-19414 **Y 4.IN 8/16:C 74/2**

H. Con. Res. 270, H. Res. 392, H. Res. 404. — 1998.
iii, 40 p. ; Shipping list no.: 98-0345-P. ●Item 1017-A-01 ●Item 1017-B-01 (MF)
OCLC 39876861

98-19415 **Y 4.IN 8/16:D 33**

The prospects for implementation of Dayton Agreements and the new NATO mission in Bosnia. — 1998.
iii, 59 p. ; Shipping list no.: 98-0343-P. ●Item 1017-A-01 ●Item 1017-B-01 (MF)
OCLC 39883252

98-19416 **Y 4.IN 8/16:F 76/9/998-99/5**

Foreign relations authorization for Fiscal year 1998-1999. — 1998.
iii, 36 p. ; Shipping list no.: 98-0345-P. ●Item 1017-A-01 ●Item 1017-B-01 (MF)
OCLC 39883184

98-19417 **Y 4.IN 8/16:H 81**

H. Res. 322. — 1998.
iii, 18 p. ; Shipping list no.: 98-0337-P. ●Item 1017-A-01 ●Item 1017-B-01 (MF)
OCLC 39780222

98-19418 **Y 4.IN 8/16:IN 2/6**

Human rights in Indonesia. — 1998.
iii, 121 p. ; Shipping list no.: 98-0343-P. ●Item 1017-A-01 ●Item 1017-B-01 (MF)
OCLC 39863431

98-19419 **Y 4.IN 8/16:IR 1/7**

U.S. options in confronting Iraq. — 1998.
iii, 85 p. : Shipping list no.: 98-0337-P. ●Item 1017-A-01 ●Item 1017-B-01 (MF)
OCLC 39780165

98-19420 **Y 4.IN 8/16:IR 1/8**

H.R. 2709, the Iran Missile Proliferation Sanctions Act of 1997. — 1998.
iii, 48 p. ; Shipping list no.: 98-0348-P. ●Item 1017-A-01 ●Item 1017-B-01 (MF)
OCLC 39845660

98-19421 **Y 4.IN 8/16:P 92**

Preview of President Clinton's historic visit to Africa. — 1998.
iii, 28 p. ; Shipping list no.: 98-0328-P. ●Item 1017-A-01 ●Item 1017-B-01 (MF)
OCLC 39801599

98-19422 **Y 4.IN 8/16:R 31/14**

H. Res. 398. — 1998.
iii, 38 p. : Shipping list no.: 98-0348-P. ●Item 1017-A-01 ●Item 1017-B-01 (MF)
OCLC 39883023

98-19423 **Y 4.IN 8/16:R 94**

Rwanda. — 1998.
iii, 205 p. : Shipping list no.: 98-0328-P. ●Item 1017-A-01 ●Item 1017-B-01 (MF)
OCLC 39797360

98-19424 **Y 4.IN 8/16:SE 2/4/997-2**

H.R. 695, the Security and Freedom through Encryption (SAFE) Act. — 1998.
iii, 59 p. ; Shipping list no.: 98-0348-P. ●Item 1017-A-01 ●Item 1017-B-01 (MF)
OCLC 39883030

98-19425 **Y 4.IN 8/16:T 13/2**

U.S. Taiwan relations. — 1998.
iii, 67 p. ; Shipping list no.: 98-0336-P. ●Item 1017-A-01 ●Item 1017-B-01 (MF)
OCLC 39789628

INTELLIGENCE, Select Committee on, Senate Washington, DC 20510

98-19426 **Y 4.IN 8/19:S.HRG.105-587**

Current and projected national security threats to the United States. — 1998.
iii, 177 p. ; — (S. hrg. ; 105-587) Shipping list no.: 98-0363-P. ●Item 1009-B-07 ●Item 1009-C-07 (MF)
OCLC 39907310

JUDICIARY, Committee on, House Washington, DC 20515

98-19427 **Y 4.J 89/1:105/54**

Role of Congress in monitoring administrative rulemaking. — 1997 [i.e. 1998]
iii, 166 p. : Shipping list no.: 97-0361-P. ●Item 1020-A ●Item 1020-B (MF)
OCLC 39907353

98-19428 **Y 4.J 89/1:105/55**

Protecting religious freedom after Boerne v. Flores. — 1997 [i.e. 1998]
iii, 89 p. ; Shipping list no.: 98-0363-P. ●Item 1020-A ●Item 1020-B (MF)
OCLC 39900365

JUDICIARY, Committee on, Senate Washington, DC 20510

98-19429 **Y 4.J 89/2:S.HRG.105-540**

Oversight of the administrative procedures and examination of antislamming laws. — 1998.
iii, 101 p. : — (S. hrg. ; 105-540) Shipping list no.: 98-0333-P. ●Item 1042-A ●Item 1042-B (MF)
OCLC 39789656

98-19430 **Y 4.J 89/2:S.HRG.105-542**

Nominations of Robert S. Warshaw, to be Associate Director, and Thomas J. Umberg to be Deputy Director for Supply Reduction. — 1998.
iii, 142 p. ; — (S. hrg. ; 105-542) Shipping list no.: 98-0345-P. ●Item 1042-A ●Item 1042-B (MF)
OCLC 39737914

98-19431 **Y 4.J 89/2:S.HRG.105-552**

Chemical weapons implementing legislation. — 1998.
iii, 56 p. ; — (S. hrg. ; 105-552) Shipping list no.: 98-0333-P. ●Item 1042-A ●Item 1042-B (MF)
OCLC 39774811

98-19432 **Y 4.J 89/2:S.HRG.105-565**

The Telecommunications Act of 1996, moving toward competition under section 271. — 1998.
iv, 107 p. ; — (S. hrg. ; 105-565) Shipping list no.: 98-0350-P. ●Item 1042-A ●Item 1042-B (MF)
OCLC 39900695

LABOR AND HUMAN RESOURCES, Committee on, Senate Washington, DC 20510

98-19433 **Y 4.L 11/4:S.HRG.105-34**

Campus-based programs. — 1997.
iii, 71 p. : — (S. hrg. ; 105-34) Shipping list no.: 97-0280-P. ●Item 1043-A ●Item 1043-B (MF)
OCLC 37564254

98-19434 **Y 4.L 11/4:S.HRG.105-546**

Reading and literacy initiatives. — 1998.
iii, 103 p. ; — (S. hrg. ; 105-546) Shipping list no.: 98-0345-P. ●Item 1043-A ●Item 1043-B (MF)
OCLC 39862161

98-19435 **Y 4.L 11/4:S.HRG.105-548**

Public expectations of health care quality. — 1998.
iii, 85 p. : — (S. hrg. ; 105-548) Shipping list no.: 98-0336-P. ●Item 1043-A ●Item 1043-B (MF)
OCLC 39798452

98-19436 **Y 4.L 11/4:S.HRG.105-554**

Ten years of the safe kids campaign. — 1998.
iii, 66 p. ; — (S. hrg. ; 105-554) Shipping list no.: 98-0336-P. ●Item 1043-A ●Item 1043-B (MF)
OCLC 39774028

98-19437 **Y 4.L 11/4:S.HRG.105-563**

Proposed IDEA regulations. — 1998.
iv, 90 p. ; — (S. hrg. ; 105-563) Shipping list no.: 98-0343-P. ●Item 1043-A ●Item 1043-B (MF)
OCLC 39891500

RESOURCES Committee on, House, Washington, DC 20515

98-19438 **Y 4.R 31/3:105-91**

Hearing on H.R. 3705, a bill to provide for the sale of certain public lands in the Ivanpah Valley, Nevada, to the Clark County Department of Aviation. — 1998.
iii, 27 p. ; Shipping list no.: 98-0337-P. ●Item 1023-A ●Item 1023-B (MF)
OCLC 39877085

98-19439 **Y 4.R 31/3:105-92**

Hearings on H.R. 3334, the Royalty Enhancement Act of 1998. — 1998.
iv, 461 p. : Shipping list no.: 98-0343-P. ●Item 1023-A ●Item 1023-B (MF)
OCLC 39877093

SCIENCE, Committee on, House Washington, DC 20515

98-19440 **Y 4.SCI 2:105/46/V.1-2**

Countdown to Kyoto, parts I-III. — 1998.
2 v. : Shipping list no.: 98-0333-P (v. 1), 98-0328-P (v. 2). ●Item 1025-A-01 ●Item 1025-A-02 (MF)
OCLC 39782451

98-19441 **Y 4.SCI 2:105/54**

Fiscal year 1999 budget authorization request. — 1998.
iii, 135 p. : Shipping list no.: 98-0350-P. ●Item 1025-A-01 ●Item 1025-A-02 (MF)
OCLC 39891384

SECURITY AND COOPERATION IN EUROPE, Commission on, Washington, DC 20515

98-19442 **Y 4.SE 2:AR 5/2/998**

Report on Armenia's presidential election March 16 and 30, 1998. — [1998]
32 p. ; Shipping list no.: 98-0343-P. ●Item 1089-C ●Item 1089-C (online)
OCLC 39804216

98-19443 **Y 4.SE 2:R 92/7**

Religious freedom in Russia. — [1997]
iii, 13 p. ; — (Implementation of the Helsinki Accords) Shipping list no.: 97-0314-P. ●Item 1089-C ●Item 1089-C (online) ●Item 1089-D (MF) ●Item 1089-D (online)
OCLC 37436724

98-19444 **Y 4.SE 2:T 71**

Treaty on Conventional Armed Forces in Europe (CFE). — [1997]
iii, 52 p. : Shipping list no.: 97-0365-P. ●Item 1089-C ●Item 1089-D (MF) ●Item 1089-C (online) ●Item 1089-D (online)
OCLC 37722160

98-19445 **Y 4.SE 2:104-1-2**

Developments in Bosnia-Herzegovina. — 1995.
iii, 38 p. ; Shipping list no.: 95-0175-P. ●Item 1089-C ●Item 1089-C (online) ●Item 1089-D (MF) ●Item 1089-D (online)
OCLC 32601956

98-19446 **Y 4.SE 2:104-1-3**

Human rights and democratization in the Republic of Georgia. — 1995.
iii, 76 p. ; Shipping list no.: 95-0255-P. ●Item 1089-C ●Item 1089-D (MF) ●Item 1089-C (online) ●Item 1089-D (online)
OCLC 32964298

98-19447 **Y 4.SE 2:104-1-4**

Genocide in Bosnia-Herzegovina. — 1995.
iii, 166 p. : Shipping list no.: 95-0273-P. ●Item 1089-C ●Item 1089-C (online) ●Item 1089-D (MF) ●Item 1089-D (online)
OCLC 33051464

98-19448 **Y 4.SE 2:104-1-5**

The United Nations, NATO, and the former Yugoslavia. — 1995.
iii, 90 p. ; Shipping list no.: 95-0288-P. ●Item 1089-C ●Item 1089-D (MF) ●Item 1089-C (online) ●Item 1089-D (online)
OCLC 33118729

98-19449 **Y 4.SE 2:104-1-7**

The latest crisis in Bosnia-Herzegovina. — 1996.
iii, 12 p. ; Shipping list no.: 96-0218-P. ●Item 1089-C ●Item 1089-C (online) ●Item 1089-D (MF) ●Item 1089-D (online)
OCLC 34724825

98-19450 **Y 4.SE 2:104-1-8**

Turkey-United States relations. — 1996.
iii, 148 p. ; Shipping list no.: 96-0171-P. ●Item 1089-C ●Item 1089-C (online) ●Item 1089-D (MF) ●Item 1089-D (online)
OCLC 34527778

98-19451 **Y 4.SE 2:104-1-9**

Mass graves and other atrocities in Bosnia. — 1996.
iii, 116 p. : Shipping list no.: 96-0313-P. ●Item 1089-C ●Item 1089-C (online) ●Item 1089-D (MF) ●Item 1089-D (online)
OCLC 35267372

98-19452 **Y 4.SE 2:104-2-13**

Bosnia, should the OSCE certify conditions exist for free and fair elections? — 1996 [i.e. 1997]
iii, 28 p. ; Shipping list no.: 97-0171-P. ●Item 1089-C ●Item 1089-C (online) ●Item 1089-D (MF) ●Item 1089-D (online)
OCLC 36763169

98-19453 **Y 4.SE 2:104-2-15**

Property restitution, compensation, and preservation. — 1996 [i.e. 1997]
iii, 160 p. : Shipping list no.: 97-0176-P. ●Item 1089-C ●Item 1089-C (online) ●Item 1089-D (MF) ●Item 1089-D (online)
OCLC 36754679

98-19454 **Y 4.SE 2:104-2-16**

Political turmoil in Serbia. — 1996 [i.e. 1997]
iii, 64 p. : Shipping list no.: 97-0318-P. ●Item 1089-C ●Item 1089-C (online) ●Item 1089-D (MF) ●Item 1089-D (online)
OCLC 37460924

98-19455 **Y 4.SE 2:105-1-2**

Religious intolerance in Europe today. — 1997 [i.e. 1998]
iii, 164 p. ; Shipping list no.: 98-0209-P. ●Item 1089-C ●Item 1089-C (online) ●Item 1089-D (MF) ●Item 1089-D (online)
OCLC 39126552

NATIONAL SECURITY, Committee on, House Washington, DC 20515

98-19456 **Y 4.SE 2/1 A:995-96/48**

Accident investigations of recent F-14 and AV-8B mishaps. — 1997.
iii, 71 p. : Shipping list no.: 97-0244-P. ●Item 1012-A-03 ●Item 1012-B-03 (MF)
OCLC 39523572

98-19457 **Y 4.SE 2/1 A:997-98/37**

Federal response to domestic terrorism involving weapons of mass destruction-training for first responders. — 1998.
iii, 122 p. : Shipping list no.: 98-0345-P. ●Item 1012-A-03 ●Item 1012-B-03 (MF)
OCLC 39862144

SMALL BUSINESS, Committee on, House Washington, DC 20515

98-19458 **Y 4.SM 1:105-36**

Small Business Administration's fiscal year 1999 budget submission. — 1998.
iii, 156 p. : Shipping list no.: 98-0345-P. ●Item 1031-A ●Item 1031-B (MF)
OCLC 39863407

98-19459 **Y 4.SM 1:105-39**

Hearing to consider H.R. 3412. — 1998.
iii, 19 p. ; Shipping list no.: 98-0336-P. ●Item 1031-A ●Item 1031-B (MF)
OCLC 39795583

98-19460 **Y 4.SM 1:105-41**

The first step. — 1998.
iii, 102 p. ; Shipping list no.: 98-0337-P. ●Item 1031-A ●Item 1031-B (MF)
OCLC 39795602

98-19461 **Y 4.SM 1:105-45**

How to best obtain drug-free workplaces. — 1998.
iii, 463 p. : Shipping list no.: 98-0333-P. ●Item 1031-A ●Item 1031-B (MF)
OCLC 39869356

98-19462 **Y 4.SM 1:105-47**

Small Business Innovation Research Program (SBIR). — 1998.
iii, 253 p. : Shipping list no.: 98-0343-P. ●Item 1031-A ●Item 1031-B (MF)
OCLC 39863379

98-19463 **Y 4.SM 1:105-49**

Government programs and oversight of the Small Business Committee and the Subcommittee on Benefits of the Committee on Veterans' Affairs. — 1998.
v, 154 p. ; Shipping list no.: 98-0336-P. ●Item 1031-A ●Item 1031-B (MF)
OCLC 39877331

98-19464 **Y 4.SM 1:105-52**

The effect of the estate tax on central New Jersey farms and small businesses. — 1998.
iii, 55 p. ; Shipping list no.: 98-0333-P. ●Item 1031-A ●Item 1031-B (MF)
OCLC 39789619

98-19465 **Y 4.SM 1:105-54**

Reducing the tax burden on small business owners. — 1998.
iii, 72 p. ; Shipping list no.: 98-0336-P. ●Item 1031-A ●Item 1031-B (MF)
OCLC 39779792

TAXATION, Joint Committee on, Washington, DC 20515

98-19466 **Y 4.T 19/4:T 19/129/997**

Tax treatment of capital gains and losses. — 1997.
iv, 51 p. : Shipping list no.: 97-0177-P. ●Item 1002-A ●Item 1002-B (MF) S/N 052-070-07117-6
OCLC 37506569

TRANSPORTATION AND INTRASTRUCTURE, Committee on, House Washington, DC 20515

98-19467 **Y 4.T 68/2:105-53**

Issues related to stolen airline ticket stocks from travel agents. — 1998.
iv, 198 p. : Shipping list no.: 98-0328-P. ●Item 1024-A-01 ●Item 1024-B-01 (MF)
OCLC 39798166

98-19468 **Y 4.T 68/2:105-54**

The President's fiscal year 1999 budget request for the U.S. Coast Guard. — 1998.
iv, 598 p. : Shipping list no.: 98-0328-P. ●Item 1024-A-01 ●Item 1024-B-01 (MF)
OCLC 39774728

98-19469 **Y 4.T 68/2:105-59**

Ship scrapping activities of the United States government. — 1998.
iv, 274 p. : Shipping list no.: 98-0350-P. ●Item 1024-A-01 ●Item 1024-B-01 (MF)
OCLC 39900271

98-19470 **Y 4.T 68/2:105-60**

H.R. 3504, a bill to reauthorize federal funding for operations, maintenance, and capital improvement for the John F. Kennedy Center for the Performing Arts. — 1998.
iii, 83 p. : Shipping list no.: 98-0345-P. ●Item 1024-A-01 ●Item 1024-B-01 (MF)
OCLC 39883243

98-19471 **Y 4.T 68/2:105-62**

Reauthorization of the Federal Railroad Administration. — 1998.
vii, 1270 p. : Shipping list no.: 98-0348-P. ●Item 1024-A-01 ●Item 1024-B-01 (MF)
OCLC 39891484

98-19472 **Y 4.T 68/2:105-67**

Land Between the Lakes legislation and small watershed projects. — 1998.
iii, 70 p. ; Shipping list no.: 98-0337-P. ●Item 1024-A-01 ●Item 1024-B-01 (MF)
OCLC 39876844

VETERANS' AFFAIRS, Committee on, House Washington, DC 20515

98-19473 **Y 4.V 64/3:105-28**

Department of Veterans Affairs budget request for fiscal year 1999. — 1998.
iv, 292 p. : Shipping list no.: 98-0343-P. ●Item 1027-A ●Item 1027-B (MF)
OCLC 39863334

98-19474 **Y 4.V 64/3:105-29**

Oversight of VA's vocational rehabilitation. — 1998.
iii, 102 p. ; Shipping list no.: 98-0345-P. ●Item 1027-A ●Item 1027-B (MF)
OCLC 39845004

WAYS AND MEANS, Committee on, House Washington, DC 20515

98-19475 **Y 4.W 36:WMCP 105-8**

Written comments on additional miscellaneous trade and tariff legislation. — 1998.
iii, 37 p. ; Shipping list no.: 98-0317-P. ●Item 1028-A ●Item 1028-B (MF)
OCLC 39764812

98-19476 **Y 4.W 36:WMCP 105-9**

Written comments on additional miscellaneous trade and tariff legislation. — 1998.
vii, 129 p. ; Shipping list no.: 98-0336-P. ●Item 1028-A ●Item 1028-B (MF)
OCLC 39780245

98-19477 **Y 4.W 36:WMCP 105-10**

Report on the year 2000 computer problem. — 1998.
ix, 19 p. ; Shipping list no.: 98-0351-P. ●Item 1028-A ●Item 1028-B (MF)
OCLC 39891523

98-19478 **Y 4.W 36:105-15**

The impact on individuals and families of replacing the federal income tax. — 1998.
iii, 69 p. ; Shipping list no.: 98-0328-P. ●Item 1028-A ●Item 1028-B (MF)
OCLC 39760316

98-19479 **Y 4.W 36:105-16**

Budget authorizations for fiscal years 1998 and 1999 for the U.S. Customs Service, the U.S. International Trade Commission, and the Office of the United States Trade Representative. — 1998.
iii, 80 p. : Shipping list no.: 98-0333-P. ●Item 1028-A ●Item 1028-B (MF)
OCLC 39780207

98-19480 **Y 4.W 36:105-17**

President's fiscal year 1998 budget. — 1998.
iii, 232 p. : Shipping list no.: 98-0343-P. ●Item 1028-A ●Item 1028-B (MF)
OCLC 39845582

98-19481 **Y 4.W 36:105-19**

Inspector general Audit of Health Care Financing Administration financial statements. — 1998.
iii, 59 p. ; Shipping list no.: 98-0333-P. ●Item 1028-A ●Item 1028-B (MF)
OCLC 39789674

98-19482 **Y 4.W 36:105-21**

Child support system improvements. — 1998.
iii, 125 p. : Shipping list no.: 98-0350-P. ●Item 1028-A ●Item 1028-B (MF)
OCLC 39900222

98-19483 **Y 4.W 36:105-24**

Reports regarding Medicare payment policies. — 1998.
iii, 114 p. : Shipping list no.: 98-0351-P. ●Item 1028-A ●Item 1028-B (MF)
OCLC 39889844

98-19484 **Y 4.W 36:105-25**

The future of social security for this generation and the next. — 1998.
iii, 137 p. : Shipping list no.: 98-0351-P. ●Item 1028-A ●Item 1028-B (MF)
OCLC 39876923

MEMORIAL ADDRESSES

98-19485 **Y 7.1:T 23**

Memorial tributes held in the House of Representatives of the United States together with tributes presented in eulogy of Frank M. Tejeda, late a Representative from Texas. — 1997.
vi, 112 p. : Shipping list no.: 98-0668-M. ●Item 1005 (MF)
OCLC 39797337

TITLE KEYWORD INDEX

$^{40}Ar/^{39}$ age-spectrum data for whole rock samples of the M 98-18813

A

AAL) for kitchen, company level field feeding, NSN 98-18458
") for M1083 series, 5-ton, 6x6, medium tactical 98-18452
")., Hand receipt covering contents of component 98-18461
Abraham Lincoln Federal Building 98-19311
abrasion experiment metals selection for Mars path 98-18937
abstracts database., National Criminal Justice Ref 98-18876
abuse among children and adolescents., Preventing 98-18752
" and mental health statistics source book., S 98-18754
" in later life., Domestic 98-18744
" services in a managed care environment., Est 98-18748
" ., Initiatives to combat child 98-18901
" ., Pharmacokinetics, metabolism, and pharmace 98-18772
academic plan for the District of Columbia public 98-19395
" progress., NAEP 1996 trends in 98-18495
academies ., Career 98-18503
acceleration measurement capability on Internation 98-18941
" measurements on Mir from November 199 98-18942
" on-board STS-73 (USML-2)., Effects of 98-18949
Access to postsecondary education for the 1992 hig 98-18528
access-to-space vehicles., Surface catalysis and c 98-18993
Accident investigations of recent F-14 and AV-8B m 98-19456
accompany H.R. 629, the Texas Low-Level Radioactiv 98-19310
accomplishments for wood transportation structures 98-18259
" of the BEACH watch program., Recen 98-18620
accountability in the U.S. Forest Service., Fiscal 98-19353
accretion on the performance of a multi-element ai 98-18987
accurate and dynamic computer graphics muscle mode 98-19070
achievement in the final year of secondary school. 98-18559
Achieving aeronautics leadership. 98-19011
Achromatic emission velocity measurements in lumin 98-19050
acoustic source., Fluctuating dilatation rate as a 98-19099
" testing of the Cassini spacecraft and Tit 98-18948
acquisition management process., Defense systems 98-18400
Act to Amend Chapter 87 of Title 5, United States 98-18333
" to Amend the Occupational Safety and Health Ac 98-18330
" to Extend the Deadline under the Federal Power 98-18326
" to Extend the Deadline under the Federal Power 98-18327
" to Extend the Deadline under the Federal Power 98-18328
" to Extend the Legislative Authority for Constr 98-18331
" to Require the Secretary of Energy to Submit t 98-18332
" to Validate Certain Conveyances in the City of 98-18329
" ., Dungeness Crab Conservation and management 98-19328
action of all Title IV programs due to excessive F 98-18526
" on sympathetic nerve activity., Mechanisms 98-19112
" ., Education, public safety, housing, health 98-19346
" ., Presidential libraries holdings relating 98-18284
active processes., On the relationship between tra 98-19000
" , short-period binary VZ piscium., A study o 98-19156
activities of selected WasteWise partners., Waste 98-18609
" of the United States government., Ship 98-19469
" promote a productive workforce., Your t 98-18750
" ., Miller Creek demonstration forest eco 98-18268
" ., Summary of current and future MSFC In 98-19641
" ., Your time their future : membership-b 98-18749
activity ., Mechanisms of insulin action on sympath 98-19112
" ., Student participation in community serv 98-18577
actuators ., LQR control of shell vibration via pie 98-19097
ad Dawhah and Umm Said., Persian Gulf, Qatar, appr 98-18420
adaptive grid computations for distributed-memory 98-18969
" scheme for 3D unstructured grids on the S 98-18968
ADC-TSS-12 , NSN: 6675-01-105-5761., Organizational 98-18448
adding time, strengthening relationships., Looping 98-18549
additional authorization list (AAL)., Hand receipt 98-18461
" authorization list (AAL) for kitchen, c 98-18458
" authorization list (AAL) for M1083 seri 98-18452
" authorization list (ALL) for generator 98-18446
" miscellaneous trade and tariff legislat 98-19475
" miscellaneous trade and tariff legislat 98-19476
additions on the structure of NiAl., Atomistic sim 98-19057
" to NiAl using the BFS method., Atomistic 98-19056
Adhesive properties of cured phenylethynyl contain 98-19095
adjustment of children who enter kindergarten late 98-18544
administered by CPSC., Compilation of statutes 98-19342
Administration on Aging for restructuring aging an 98-18741
administrative divisions., Indonesia 98-19198
" personnel., Code of federal regulat 98-18286
" personnel., Code of federal regulat 98-18287
" procedures and examination of antis 98-19429
" rulemaking., Role of Congress in mo 98-19427
administrators announcement and call for participa 98-18899
adolescents ., Preventing substance abuse among chi 98-18752
Adriatic Sea , Italy—east coast, Porto Corsini and 98-18415
advanced photovoltaic array regulator module., An 98-18934
" technology demonstrator., The Reusable La 98-18963
" user-friendly interface., A user's manual 98-19084
Advanced Orion laser system analysis. 98-19149
Advanced Technology Program Motor Vehicle Manufact 98-18348
advocate programs., Funding court appointed specia 98-18897
Aerial gamma-ray maps of regional surface concentr 98-18817
aerobraking guidance algorithm., Examination of a 98-18997
aerodynamic data quality., System dynamic analysis 98-19017
aeronautic and space applications., Chemical gas s 98-18944
aeronautical chart. Atlanta., Sectional 98-18358
" chart. Billings., Sectional 98-18359
" chart. Cape Lisburne., Sectional 98-18360
" chart. CH-24., World 98-18370
" chart. Halifax., Sectional 98-18361
" chart. Jacksonville., Sectional 98-18362
" chart. Las Vegas., Sectional 98-18363
" chart. Miami., Sectional 98-18364
" chart. Montreal., Sectional 98-18365
" chart. San Francisco., Sectional 98-18366
aeronautics leadership., Achieving 98-19011
aerosols inferred from trajectory studies., Freezi 98-18979
aerospace engineering students in the United State 98-19025

" knowledge diffusion research project. Pa 98-19024
" knowledge diffusion research project. Pa 98-19025
" manufacturing and rework facilities., Na 98-18621
" vehicles., Development of methodologies 98-19123
Africa ., Democracy in 98-19393
" —east coast, Indian Ocean, Tanzania, Dar es 98-18419
" —east coast, Mozambique, Porto do Ibo to Por 98-18418
" ., Preview of President Clinton's historic v 98-19421
" —west coast, Ghana, Togo, Benin, and Nigeria 98-18417
African Americans ., Diabetes in 98-18766
age-spectrum data for whole rock samples of the Ma 98-18813
agencies appropriations bill, fiscal year 1999., D 98-19302
" management of the year 2000 computer prob 98-19371
" , 1996., Census of state and local law enf 98-18878
agents ., Issues related to stolen airline ticket s 98-19467
aggressive driver enforcement., Strategies for 98-19250
agility assessment module in analysis and optimiza 98-19137
aging and domestic violence services for elderly b 98-18741
" for restructuring aging and domestic violenc 98-18741
agreement between the National Association of Gove 98-19246
" between the U.S. and Canada., Social Sec 98-19227
" ., Goals of the Dayton 98-19296
agreements ., EPA guidance for utilization of small 98-18606
agricultural and urban areas of the South Platte R 98-18801
" exports., United States 98-19360
" products., Sense of Congress regardin 98-19327
agriculture ., Child labor in 98-18587
" ., Code of federal regulations. 7, 98-18288
" ., Review of the strategic planning and 98-19358
AH-64A helicopter (NSN 1520-01-106-9519) (EIC: RHA 98-18438
AHCPR research on children's health. 98-18784
aid 1992-93., Institutional 98-18527
aids research., Health, 98-19207
air carrier investment model (Second generation)., 98-19100
" conditioner, horizontal, compact, 9,000 Btu/hr 98-18444
" corps., The Army and its 98-18479
" flow using Rayleigh scattering., Study of inje 98-18939
" purification device., Microwave regenerable 98-19154
" quality., Regional approaches to improving 98-18626
" shipments., Preparing hazardous materials for 98-18463
" traffic control. 98-18735
" traffic technical training. 98-19247
air-breathing propulsion system concepts., Cascade 98-18931
air-conditioning , and refrigeration technician., H 98-18506
Air Force hydrazine waste water treatment system., 98-19009
aircraft and air-breathing propulsion system conce 98-18931
" contrails and cirrus clouds., DC-8 scanni 98-19142
" ., A correlation between flight-determined 98-19049
" , M130, PN 9311430 (1095-01-036-6886)., Op 98-18449
" ., Revised simulation model of the control 98-18995
airfoil ., Comparative results from a CFD challenge 98-19032
" ., Effect of in-flight ice accretion on the 98-18987
airfoils ., An approach to the constrained design o 98-19104
airframes and propulsion systems., Computational s 98-19179
airline ticket stocks from travel agents., Issues 98-19467
Airport competition. 98-18734
" ., New Denver 98-18737
Airport Improvement Program Reauthorization Act of 98-19303
AK. Aggregate report., FFIEC. MSA 380, Anchorage, 98-18640
" report., MICA. MSA 380, Anchorage, 98-18641
AK. Alphabetical cross reference by institution na 98-18638
" cross reference by institution na 98-18639
AK. Individual disclosure., MICA. MSA 380, Anchora 98-18637
AL. Aggregate report., FFIEC. MSA 3440, Huntsville 98-18635
" report., MICA. MSA 3440, Huntsville, 98-18636
AL. Alphabetical cross reference by institution na 98-18633
" cross reference by institution na 98-18634
AL. Individual disclosure., FFIEC HMDA. MSA 3440, 98-18631
" disclosure., MICA. MSA 3440, Huntsv 98-18632
Al-Ti-Cr alloys., Microstructure/oxidation/microha 98-18988
Alabama ., The Port of Mobile, 98-18473
Alabama Direct Assessment of Writing Program., Eva 98-18514
Alaska native land rights. 98-19389
" natives., Guide to USDA programs for Americ 98-18245
" ., Commercial fishing fatalities in 98-18787
" ., Forest science research and scientific co 98-18266
" ., Glacier ice-volume modeling and glacier v 98-18800
albedo over the marine stratocumulus region and th 98-19167
Alcohol alerts. 98-18790
alerts ., Alcohol 98-18790
Algorithm and code development for unsteady three- 98-19081
" for R-Tree packing., STR, a simple and e 98-19089
" ., Analysis of PSLQ, an integer relation 98-18973
" ., Examination of a practical aerobraking 98-18997
alien amateur radio operators., Telecommunications 98-19209
Aliens and nationality., Code of federal regulatio 98-18289
Alkali layered compounds interfaces for energy con 98-19144
All Amounts Accrued on the Books of the United Sta 98-18332
Allegheny County , PA, mobilizing to reduce juvenil 98-18879
Alligator Reef ., United States—east coast, Florida 98-18375
allocation to subcommittees of budget totals for f 98-19277
alloy ., Effect of Hf-rich particles on the creep l 98-19043
" ., Overload and underload effects on the fati 98-19094
alloying additions to NiAl using the BFS method., 98-19056
alloys using the BFS method., Progress in the mode 98-19054
" ., Microstructure/oxidation/microhardness co 98-18988
alteration in low petrographic type ordinary chond 98-19120
alterations within river basins., Physical impacts 98-18857
alternative environmental compliance strategies., 98-19377
altitude conditions., Experimental characterizatio 98-19027
aluminum alloy., Overload and underload effects on 98-19094
" surfaces., Degradation of perfluorinated 98-19180
Alzheimer 's and dementia individuals., Music thera 98-18739
amateur radio operators., Telecommunications, alie 98-19209
" stations on behalf of third parties., Tele 98-19217
" stations on behalf of third parties., Tele 98-19222
Ambulatory care visits to physician offices, hospi 98-18781
Amend the Occupational Safety and Health Act of 19 98-18330
Amend Chapter 87 of Title 5, United States Code, w 98-18333
America reads challenge. 98-18511
" reads challenge. 98-18512
" 's museums., NEH and 98-19192
" ., The exploding problem of telephone slamm 98-19409
" —1996., Health insurance coverage in 98-18785
American Evolution ., The 98-19224
American Indians and Alaska natives., Guide to USD 98-18245
American Revolution ., Boston and the 98-18839
American Samoa , 1996-97., Ground-water resources o 98-18806
Americans ., Significant incidents of political vio 98-19200
Ames Research Center shear tests of SLA-561V heat 98-18958
Ammunition , Explosives, and Other Related Material 98-19259
Amtrak and the need for a dedicated funding source 98-19392
Anacortes , Everett, and Bellingham, WA., The ports 98-18474
analyses for the International Space Station., Loa 98-18929
" using an advanced user-friendly interface 98-19084
analysis and a flutterometer., A presentation on r 98-19072
" and optimization of infiltration processe 98-19088
" and optimization of preliminary fighter c 98-19137
" code (MAC)., Micromechanics 98-18932
" for a root-raised cosine filter design us 98-18936
" for the Stardust comet sample return caps 98-19037
" of a light-weight laminated composite hea 98-19183
" of a wind tunnel model with applications 98-19017
" of B-52 pylon hooks for carrying the X-38 98-19071
" of cloudy mean spherical albedo over the 98-19167
" of discontinuities in a rectanglar wavegu 98-19105
" of engine components using neural-net pro 98-19058
" of high-speed turbulent reacting flows., 98-19162

" of landing rates and separations at the D 98-18957
" of measurements for solid state lidar dev 98-19161
" of NASA technology transfer., An 98-18956
" of nitrate in ground water, west Salt Riv 98-18799
" of Particle Image Velocimetry (PIV) data 98-19091
" of PSLQ, an integer relation finding algo 98-18973
" of shuttle mission STS-81., Debris/ice/TP 98-19013
" of shuttle mission STS-82., Debris/ice/TP 98-19014
" of shuttle mission STS-85., Debris/ice/TP 98-19067
" of shuttle mission STS-94., Debris/ice/TP 98-19066
" of shuttle orbiter hypersonic trim anomal 98-18981
" of the Cleveland clinic centrifugal pump. 98-18946
" of the effect of Ti additions on the stru 98-19057
" of the proposed oil and natural gas NESHA 98-18622
" of total nonresponse in the 1993-94 Schoo 98-18570
" section, model ADC-TSS-12, NSN: 6675-01-1 98-18448
" ., Advanced Orion laser system 98-19149
" , and design optimization in CFD for multi 98-19152
" , approximate analysis, and design optimiz 98-19152
" ., MSTB 2 x 6-inch low speed tunnel turbul 98-19092
" ., ORION low cost laser 98-19163
" ., Small expendable tether deployer system 98-19157
Anchorage , AK. Aggregate report., FFIEC. MSA 380, 98-18640
" , AK. Aggregate report., MICA. MSA 380, 98-18641
" , AK. Alphabetical cross reference by ins 98-18638
" , AK. Alphabetical cross reference by ins 98-18639
" , AK. Individual disclosure., MICA. MSA 3 98-18637
" ., Greenland—west coast, (Denmark), North 98-18410
anger ., Helping young children deal with 98-18545
angiotensin II in rats., Effects of lidocaine inje 98-19114
angle and muscle fatigue sensor system., Developme 98-19169
" magnetic suspension test fixture., Large 98-19147
" of attack by forebody tangential blowing., R 98-19125
" on braided rope seal performance., Effects o 98-18954
angular deflection data for certain axisymmetric r 98-18965
animal products., Code of federal regulations. 9, 98-18290
" products., Code of federal regulations. 9, 98-18291
Animal Damage Control Program . 98-18278
Animals and animal products., Code of federal regu 98-18290
" and animal products., Code of federal regu 98-18291
anisotropic plates subjected to combined loads., B 98-18962
Anne Arundel Community College ., Supplemental inst 98-18532
announcement and call for participation., The ment 98-18899
anomalies ., Final report of investigation of sourc 98-19158
anomaly ., Experimental and computational analysis 98-18981
antennas ., Fixed and base station 98-18871
Anti-Theft , Title Reform, and Consumer Protection 98-19272
Antineoplastic drugs., Self-instructional manual f 98-18762
antislamming laws., Oversight of the administrativ 98-19429
apelacion ., El proceso de 98-19236
Application of an upwind high resolution finite-di 98-18961
" of capacitor powered hall thrusters., 98-19052
" of the pressure sensitive paint techni 98-19126
" to subsonic jet noise studies., Analys 98-19091
applications in coding theory., Generalized Bezout 98-19134
" of a self-contained, non-invasive EVA 98-19169
" of generalized Bezout's theorem to th 98-19133
" to hybrid rocket motors., Final repor 98-19124
" to improve aerodynamic data quality., 98-19017
" ., Chemical gas sensors for aeronautic 98-18944
" ., HAARP, research and 98-18477
" ., Long term performance of a retainer 98-18952
" ., Methodology for sensitivity analysi 98-19152
" ., Report on the workshop on multiangu 98-19065
" ., Strong, tough, and pest resistant M 98-18947
Applied information systems research. 98-19178
Apply today. 98-19347
appointed special advocate programs., Funding cour 98-18897
approach for the measurement of eye movements usin 98-19184
" in conjunction with method of moments., A 98-19105
" to the constrained design of natural lami 98-19104
approaches to ad Dawhah and Umm Said., Persian Gul 98-18420
" to Galle., Sri Lanka—south west coast, 98-18421
" to Hudson Strait., Canada, eastern 98-18403
" to improving air quality., Regional 98-18626
" to Muara Pegah., Indonesia, Makassar St 98-18423
" to Yaquina Bay., United States, Oregon, 98-18389
" ., Guinea, Iles de Los, Conakry and 98-18413
" ., Japan, Naikai, Kurushima-kaikyo and 98-18429
appropriation bill, 1999., Foreign operations, exp 98-19263
" bill, 1999., Treasury and general go 98-19261
appropriations bill, fiscal year 1999., Department 98-19302
" bill, 1999., District of Columbia 98-19325
" bill, 1999., Providing for the cons 98-19331
" for military construction, family h 98-19307
approximate analysis, and design optimization in C 98-19152
aqueous alteration in low petrographic type ordina 98-19120
" chemistry experiment (MACE)., Mars 98-19150
aquifer in southeastern Arkansas and the Wilcox aq 98-18809
" solids., Characterization of organic matte 98-18616
" system and potential movement of contamina 98-18802
aquifers in southern and northeastern Arkansas, Oc 98-15809
AR-OK. Aggregate report., FFIEC. MSA 2720, Fort Sm 98-18670
" report., MICA. MSA 2720, Fort Smi 98-18671
AR-OK. Alphabetical cross reference by institution 98-18668
" cross reference by institution 98-18669
AR-OK. Individual disclosure., FFIEC HMDA. MSA 272 98-18666
" disclosure., MICA. MSA 2720, For 98-18667
AR]. Aggregate report., FFIEC. MSA 2580, Fayettevi 98-18664
" report., MICA. MSA 2580, Fayettevil 98-18665
AR]. Alphabetical cross reference by institution n 98-18662
" cross reference by institution n 98-18663
AR]. Individual disclosure., FFIEC HMDA. MSA 2580, 98-18660
" disclosure., MICA. MSA 2580, Fayet 98-18661
architecture description summary., ASAC executive 98-19101
archival repositories., Records management handboo 98-19340
arcjet ., Power electronics for a miniaturized 98-18940
area chart. Atlanta., VFR terminal 98-18367
" chart. San Francisco., VFR terminal 98-18368
" chart. Tampa/Orlando., VFR terminal 98-18369
" index for flooded rice fields., Microwave bac 98-18975
" productivity program., Estimating the effects 98-19102
" site, central Nebraska., Hydrogeology in the 98-18803
" supplemental rules., Long-term visitor 98-18859
" , Carbon County, Wyoming., Coal planning decis 98-18795
" ., Clow Point winter recreation parking 98-18248
" , Daniel Boone National Forest, Kentucky, 1996 98-18255
" , Pennsylvania., ^{40}Ar/ 98-18813
" , southwestern Ohio., Simulation of ground-wat 98-18807
" , Yucca Mountain, Nye County, Nevada., Bedrock 98-18822
areas of Puerto Rico., Tree species for planting i 98-18261
" of the South Platte River Basin, from Denver 98-18801
Arizona and New Mexico., Plant associations of 98-18253
" ., Statistical analysis of nitrate in groun 98-18799
Arkansas and the Wilcox aquifers in southern and n 98-18809
" ., Hydroelectric project in 98-19291
" , October 1996-July 1997., Potentiometric 98-18809
Armenia , Azerbaijan, Georgia, Kazakhstan, Krygyzst 98-19300
" 's presidential election March 16 and 30, 1 98-19442
Army and its air corps., The 98-18479
" education. 98-18471
" model AH-64A helicopter (NSN 1520-01-106-9519 98-18438
Army Air Forces in World War., The U.S. 98-18483
" in World War II., The U.S. 98-18484
Army Center of Military History., The United State 98-18476
Army Historical Program . 98-18475
array changes on computed sound exposure level foo 98-19031
" regulator module., An advanced photovoltaic 98-18934

181-566 98 - 4

arrays ., Studies of large-area inversion-layer met 98-19160
Arrival)., Are your SED's (Shipper's Export Declar 98-18335
arroyo southwestern toad (Bufo microscaphus califo 98-18846
articulation ., Innovations in postsecondary 98-18534
artificial ground-water recharge, south-central Ka 98-18830
arts education assessment., The NAEP 1997 98-18590
" ., NAEP and the visual 98-18594
as-deposited and carbon ion-implanted diamond film 98-19028
ASAC air carrier investment model (Second generati 98-19100
" executive assistant architecture description 98-19101
Ashtabula to Chagrin River., United States—Great L 98-18383
assessing land use policies and strategies., Evalu 98-18627
" potential future changes in climate, hyd 98-18797
assessment and integrated photographic analysis of 98-19013
" and integrated photographic analysis of 98-19014
" and integrated photographic analysis of 98-19066
" and integrated photographic analysis of 98-19067
" investigations., Protective intelligenc 98-18873
" module in analysis and optimization of 98-19137
" of information Kiosk systems., Review a 98-19245
" of the June 27 and 28, 1995 floods and 98-18844
" of United States oil and gas resources. 98-18864
" program in mathematics., Technical repo 98-18553
" (SAA)., Southern Appalachian 98-18490
" ., Authentic 98-18510
" ., Draft special resource study and envi 98-18842
" ., Pacific Rim diversification and defen 98-18396
" ., Research accomplishments for wood tra 98-18259
" ., The NAEP 1997 arts education 98-18590
" ., X-38 vehicle 131 flutter 98-19185
assignment of television channels along United Sta 98-19213
assimilation ., Technical report series on global m 98-18925
assistance agreements., EPA guidance for utilizati 98-18606
" grant programs., State crime victim com 98-18894
" programs for SSI recipients., State 98-19235
" ., Code of federal regulations. 13, Busi 98-18294
" ., Judicial 98-19210
" ., Judicial 98-19212
" ., Judicial 98-19215
Assistance Act of 1997., Dutch John Federal Proper 98-19271
assistant architecture description summary., ASAC 98-19101
Assistive devices for use with personal computers. 98-18921
Associate Director , and Thomas J. Umberg to be Dep 98-19430
associated with aerospace vehicles., Development o 98-19123
" with polar cap ionization patches., Str 98-19176
associations of Arizona and New Mexico., Plant 98-18253
Assumption Deterrence Act ., The Identity Theft and 98-19278
ASTOVL lift fan aircraft., Revised simulation mode 98-18995
astronomy and planetary atmospheres., Research in 98-19177
astrophysical theory grant NAG5-2882, formation of 98-19175
at-risk elderly with sensory losses., Community ba 98-18740
Atkinson I ., United States—Gulf coast, Texas, uppe 98-18371
Atlanta , GA. Aggregate report., FFIEC. MSA 520, 98-18685
" , GA. Aggregate report., MICA. MSA 520, 98-18686
" , GA. Alphabetical cross reference by insti 98-18683
" , GA. Alphabetical cross reference by insti 98-18684
" , GA. Individual disclosure., FFIEC HMDA. M 98-18681
" , GA. Individual disclosure., MICA. MSA 520 98-18682
" ., Sectional aeronautical chart. 98-18358
" ., VFR terminal area chart. 98-18367
Atlantic ocean., A regional analysis of cloudy mea 98-19167
Atlantic Coast. Eastport to Cape Cod., United Stat 98-18394
atlases . Upper Texas coast., ESI 98-18353
atmospheres ., Research in planetary astronomy and 98-19177
atmospheric entry navigation operations., Mars Pat 98-19038
Atmospheric H_2O Observations of Earth 98-19078
Atomic energy. 98-19221
" energy, peaceful uses of nuclear energy. 98-19219
Atomistic simulations and experimental analysis of 98-19057
" simulations of Ti and Cr alloying additi 98-19056
Atomization simulations using an Eulerian-VOF-Lagr 98-19170
Atrazine in source water intended for artificial g 98-18830
atrial stretch., Role of lateral parabrachial nucl 98-19115
atrocities in Bosnia., Mass graves and other 98-19451
attack by forebody tangential blowing., Roll-yaw c 98-19125
attenuation dependence of leaf area index for floo 98-18975
attitude on the residual acceleration on-board STS 98-18949
attrition in Kansas., Special education personnel 98-18523
Audit of Health Care Financing Administration fina 98-19481
augmentors and resulting flight stability and cont 98-19187
August . 98-19338
Augusta-Aiken , GA-SC. Aggregate report., FFIEC. MS 98-18691
" , GA-SC. Aggregate report., MICA. MSA 98-18692
" , GA-SC. Alphabetical cross reference 98-18689
" , GA-SC. Alphabetical cross reference 98-18690
" , GA-SC. Individual disclosure., FFIE 98-18687
" , GA-SC. Individual disclosure., MICA 98-18688
Aunuu Island , American Samoa, 1996-97., Ground-wat 98-18806
AuSable Hydroelectric Project in New York, and for 98-18326
Australia —north coast, Torres Strait, Gannet and V 98-18425
Authentic assessment. 98-18510
Author , title, & subject index to the Social Secur 98-19238
authority for the Committee on Education and the W 98-19315
" request for the Department of Health and 98-19293
authorization for Fiscal year 1998-1999., Foreign 98-19416
" list (AAL)., Hand receipt covering c 98-18461
" list (AAL) for kitchen, company leve 98-18458
" list (AAL) for M1083 series, 5-ton, 98-18452
" list (ALL) for generator set, diesel 98-18446
" request., Fiscal year 1999 budget 98-19441
authorizations for fiscal years 1998 and 1999 for 98-19479
Automatic and programmable thermostats. 98-18489
" rendezvous and docking. 98-19077
AV-8B mishaps., Accident investigations of recent 98-19456
average annual loads for suspended sediment and se 98-18811
aviation insurance program., Extension of 98-19301
" intermediate maintenance manual., Aviatio 98-18464
" intermediate maintenance manual., Aviatio 98-18465
" unit and aviation intermediate maintenanc 98-18464
" unit and aviation intermediate maintenanc 98-18465
" unit and intermediate maintenance manual. 98-18466
" unit and intermediate maintenance repair 98-18439
" unit and intermediate troubleshooting man 98-18438
" unit maintenance manual (including repair 98-18449
" ., Hearing on H.R. 3705, a bill to provide 98-19438
" ., International 98-18736
" , transport services. 98-19201
" , transport services. 98-19211
Aviation Safety Reporting System ., Reporter concer 98-18959
awards & incentives pilot program., OPE 98-18492
axial compressor., Effects of stator indexing on p 98-19051
" compressor rotor., Blockage development in a 98-19053
axisymmetric refractive index distributions., Rapi 98-18965
AZ. Aggregate report., FFIEC. MSA 6200, Phoenix-Me 98-18646
" report., FFIEC. MSA 8520, Tucson, 98-18652
" report., FFIEC. MSA 9360, Yuma, 98-18658
" report., MICA. MSA 6200, Phoenix-Mes 98-18647
" report., MICA. MSA 8520, Tucson, 98-18653
" report., MICA. MSA 9360, Yuma, 98-18659
AZ. Alphabetical cross reference by institution na 98-18644
" cross reference by institution na 98-18645
" cross reference by institution na 98-18650
" cross reference by institution na 98-18651
" cross reference by institution na 98-18656
" cross reference by institution na 98-18657
AZ. Individual disclosure., FFIEC HMDA. MSA 6200, 98-18642
" disclosure., FFIEC HMDA. MSA 8520, 98-18648
" disclosure., FFIEC HMDA. MSA 9360, 98-18654

" disclosure., MICA. MSA 6200, Phoeni 98-18643
" disclosure., MICA. MSA 8520, Tucson 98-18649
" disclosure., MICA. MSA 9360, Yuma, 98-18655
Azerbaijan , Georgia, Kazakhstan, Krygyzstan, Moldo 98-19300

B

B-52 pylon hooks for carrying the X-38 drop test v 98-19071
Back to sleep. 98-18746
backscatter and attenuation dependence of leaf are 98-18975
" at Ku and C bands in the presence of l 98-18977
bacteria in the rhizosphere of hydroponically grow 98-19039
Bacteriorhodopsin films for optical signal process 98-19151
bad nearby., Ozone, good up high, 98-18625
baggage ., Carry-on 98-19249
balancing on unstructured adaptive grid computatio 98-18969
Baltimore County 's eastern sector. 98-18794
Baltimore-Washington Area ., Integrating the schola 98-18533
bands in the presence of large waves during the su 98-18977
bankruptcy ., Mediation in 98-18904
bargaining agreement between the National Associat 98-19246
barriers to family involvement in education., The 98-18548
base realignment and closure for the Department of 98-19307
" station antennas., Fixed and 98-18871
-based Al-Ti-Cr alloys., Microstructure/oxidation/ 98-18988
" and [tau]-based Al-Ti-Cr alloys., Microstru 98-18988
" confident living programs for at-risk elderl 98-18740
" long term care., Clinical protocol series fo 98-18743
" on a national research needs assessment., Re 98-18259
" on Mars Pathfinder data., Verification of Ma 98-19063
" on the NCTM standards., A revision of techni 98-18537
basic issue items (BII), and additional authorizat 98-18446
" issue items (BII), and additional authorizat 98-18452
" issue items (BII), and additional authorizat 98-18458
" issue items (BII), and additional authorizat 98-18461
basin and coastal drainages, North and South Carol 98-18828
" from Warm Springs to Missoula, Montana., Est 98-18811
" ., 1997 flood tracking chart for the Red Rive 98-18814
basins , New Jersey, water years 1976-93 ; prepared 98-18808
" ., Physical impacts of human alterations wit 98-18857
Baton Rouge ., Louisiana, Mississippi River, New Or 98-18374
BATSE) on the Compton Gamma Ray Observatory., The 98-18986
battered women., Final report to the Administratio 98-18741
bays ., United States—Gulf coast, Louisiana, Timbal 98-18373
Be Applied in the Payment of Life Insurance Benefi 98-18333
BEACH watch program., Recent accomplishments of th 98-18620
beams ., A higher-order bending theory for laminate 98-19098
Bear Creek Hydroelectric Project in the State of W 98-18327
Bear Protection Act of 1998. 98-19283
bearing cartridge with an oozing flow lubricator f 98-18952
Bedrock geologic map of the central block area, Yu 98-18822
" geologic map of the Joplin 1° 98-18819
beetle ., Douglas-fir 98-18256
behavior of long anisotropic plates subjected to c 98-18962
" of stratospheric sulfate aerosols inferre 98-18979
" of the 2024-T3 aluminum alloy., Overload 98-19094
Belize for return of stolen vehicles., Treaty with 98-19260
Bellingham , WA., The ports of Port Angeles, Port T 98-18474
bending theory for laminated composite and sandwic 98-19098
benefit ., Long-term care insurance as an employmen 98-19402
Benefits of the Committee on Veterans' Affairs., G 98-19463
" ., Code of federal regulations. 20, Employ 98-18308
" ., Code of federal regulations. 20, Employ 98-18309
" ., Electronic funds transfer of government 98-19366
" ., Review of ITS 98-19244
" ., Social Security, survivors 98-19231
Benign weather modification. 98-18482
Benin , and Nigeria, Gulf of Guinea, Cape Saint Pau 98-18417
beside a realistic coronal hole., Magnetohydrodyna 98-18974
Bezout 's theorem to the codes from the curves in h 98-19133
BFS method., Atomistic simulations of Ti and Cr al 98-19056
" method., Progress in the modeling of NiAl-base 98-19054
Big Island ., United States—border lakes, Minnesota 98-18386
Bighorn National Forest , Wyoming, 1998. 98-18249
bilingual education?, Why 98-18585
bill to provide for the sale of certain public lan 98-19438
" to reauthorize federal funding for operations 98-19470
" , fiscal year 1999., Departments of Commerce, 98-19302
" , 1999., District of Columbia appropriations 98-19325
" , 1999., Foreign operations, export financing, 98-19263
" , 1999., Providing for the consideration of H. 98-19331
" , 1999., Treasury and general government appro 98-19261
Billie-B-II . 98-19268
billing code complexity., Medicare, cures for 98-19399
" ., Medicare 98-19376
Billings ., Sectional aeronautical chart. 98-18359
binary VZ piscium., A study of the chromospherical 98-19156
Biometrics and the future of money. 98-19369
Bioplume III . 98-18615
blades ., Effect of coolant temperature and mass fl 98-19029
blending ., THOREX processing and zeolite transfer 98-18486
block area, Yucca Mountain, Nye County, Nevada., B 98-18822
Blockage development in a transonic, axial compres 98-19053
blowing ., Roll-yaw control at high angle of attack 98-19125
BLS statistics on women., Where to find 98-18910
Boerne v. Flores., Protecting religious freedom af 98-19428
Boise City , ID. Aggregate report., FFIEC. MSA 1080 98-18721
" , ID. Aggregate report., MICA. MSA 1080, 98-18722
" , ID. Alphabetical cross reference by in 98-18719
" , ID. Alphabetical cross reference by in 98-18720
" , ID. Individual disclosure., FFIEC HMDA 98-18717
" , ID. Individual disclosure., MICA. MSA 98-18718
book for describing and sampling soils., Field 98-18270
" 1, Objectives and functions of a tumor regist 98-18761
" 8, Antineoplastic drugs., Self-instructional 98-18762
" ., Substance abuse and mental health statistic 98-18754
books and special collections., Library of Congres 98-18923
" of the United States Enrichment Corporation 98-18332
border lakes, Minnesota, Rainy Lake, Dryweed Islan 98-18386
" ., Telecommunications, assignment of televis 98-19213
Bosnia ., Mass graves and other atrocities in 98-19451
" , should the OSCE certify conditions exist f 98-19452
" ., The prospects for implementation of Dayto 98-19415
Bosnia-Herzegovina ., Developments in 98-19445
" ., Genocide in 98-19447
" ., The latest crisis in 98-19449
Boston and the American Revolution. 98-18839
bottomlands in the upper Colorado River Basin, 199 98-18847
boundary conditions., A high-order direct solver f 98-19086
" layer at Mach 8.3., Three-dimensional Nav 98-19168
" layer transition., The effect of nonlinea 98-18989
boundary-layer combustion precesses with applicati 98-19124
Bozburun Yarimadasi ., Turkey, Marmara Denizi (Sea 98-18416
braid angle on braided rope seal performance., Eff 98-18954
braided rope seal performance., Effects of compres 98-18954
braille proofreading course., Literary 98-18920
" transcribing course., Mathematics 98-18919
" transcribing course, trail manuscript subm 98-18918
brain 's response to inhalants., The 98-18771
breakdown ., Operator's, organizational, and DS mai 98-18467
bridge to current-loop signal conditioning for str 98-18924
Bridges to business. 98-18541
" ., Field performance of timber bridges. 14, 98-18257
" . 14, Dean, Hibbsville, and Decatur stress- 98-18257
Bridgman-Stockbarger growth of HgCdTe., Magneto-hy 98-19005
browser ., Entrez 98-18768
Btu /hr, NSN 4120-01-193-4998., Organizational, dir 98-18444

Buckling behavior of long anisotropic plates subje 98-18962
Budget authority request for the Department of Hea 98-19293
" authorization request., Fiscal year 1999 98-19441
" authorizations for fiscal years 1998 and 19 98-19479
" for the Forest Service., Oversight of the f 98-19352
" program revisions., Commodity Credit Corpor 98-19299
" request for fiscal year 1999., Department o 98-19473
" request for the Department of Energy., Fisc 98-19388
" request for the Department of the Interior. 98-19387
" request for the U.S. Coast Guard., The Pres 98-19468
" request, FY 1999., D.C. 98-19298
" submission., Small Business Administration' 98-19458
" totals for fiscal year 1999., Further revis 98-19277
" totals for fiscal year 1999., Report on the 98-19304
" totals for fiscal year 1999., Report on the 98-19318
" totals for fiscal year 1999., Report on the 98-19319
" ., President's fiscal year 1998 98-19480
budgetary resources., One proposed rescission of 98-19294
Budgeting of government insurance programs and con 98-19373
Bufo microscaphus californicus)., Draft recovery p 98-18846
build a better future., Helping 98-18601
build-up structures., Progressive fracture of fibe 98-19006
Building a risk management plan. 98-18244
burden on small business owners., Reducing the tax 98-19465
bureaucratic maze., Surviving the 98-18907
burst and transient source experiment (BATSE) on t 98-18986
" GRB970228., The decay of optical emission fr 98-19042
Business and Education Standards Project. 98-18507
" credit and assistance., Code of federal r 98-18294
" enterprises in procurement under assistan 98-18606
" owners., Reducing the tax burden on small 98-19465
" ., Bridges to 98-18541
" ., Tax guide for small 98-19242
businesses ., The effect of the estate tax on centr 98-19464
bycatch ., Managing the nation's 98-18355
BII), and additional authorization list (AAL)., Ha 98-18461
"), and additional authorization list (AAL) for 98-18452
"), and additional authorization list (AAL) for 98-18458
"), and additional authorization list (ALL) for 98-18446

C

cabin fees., Recreational 98-19355
Calcasieu River and Lake., Louisiana, 98-18372
calculations for systems governed by state equatio 98-19087
calibration in the infrared. V, The role of UKIRT 98-19117
California and Nevada., Lake Tahoe Basin Managemen 98-18250
" , and for Other Purposes., An Act to Val 98-18329
" ., Implementation of the reformulated ga 98-19375
" , Monterey Bay., United States—west coas 98-18391
" , Newport Bay., United States—west coast 98-18392
" ., Topography, surface features, and flo 98-18810
californicus)., Draft recovery plan for the arroyo 98-18846
call for participation., The mentor program for VO 98-18899
Camellia 'Polar Ice', 'Snow Flurry', 'Winter 's Hop 98-18276
campaign ., Ten years of the safe kids 98-19436
Campus crime and security at postsecondary educati 98-18578
Campus-based programs. 98-19433
Canada , eastern approaches to Hudson Strait. 98-18403
" , northeastern U.S.A., Global geoscience tra 98-18818
" ., Social Security agreement between the U.S 98-19227
Cancele las caries dentales. 98-18767
cancer care for veterans., New choices in 98-18759
" ., Prostate 98-18777
" ., What you need to know about, oral 98-18757
candidate TPS for access-to-space vehicles., Surfa 98-18993
canonical signed digits., Computer simulation resu 98-18936
canvas ., To war on tubing and 98-18481
cap ionization patches., Structures in ionospheric 98-19176
capability in the NASA Langley Transonic Dynamics 98-19023
" on International Space Station supporti 98-18941
capacitor powered hall thrusters., Sample mission 98-19052
capacitors ., Low temperature characterization of c 98-18935
capacity ., Homelessness, demand for services to ho 98-18732
Cape Cod ., United States coast pilot. 1, Atlantic 98-18394
Cape Fear to Wilmington., United States—east coast 98-18378
Cape Fear River , Cape Fear to Wilmington., United 98-18378
Cape Lisburne ., Sectional aeronautical chart. 98-18360
Cape Saint Paul to Lagos., Africa—west coast, Ghan 98-18417
capital gains and losses., Tax treatment of 98-19466
" improvement for the John F. Kennedy Center 98-19470
Capitol ., The United States 98-19339
capsule ., Entry dispersion analysis for the Stardu 98-19037
carbide matrix composites., Characterization of Si 98-18978
carbon ion-implanted diamond films., Friction and 98-19028
" monoxide and oxygen in a rocket engine., Ex 98-18930
Carbon Basin area, Carbon County, Wyoming., Coal p 98-18795
Carbon County , Wyoming., Coal planning decisions i 98-18795
cards for members of the Uniformed Services, their 98-18478
care discharges., Characteristics of hospice 98-18782
" environment., Estimating and managing risks f 98-18748
" for veterans., New choices in cancer 98-18759
" insurance as an employment benefit., Long-ter 98-19402
" managers in community based long term care., 98-18743
" quality., Public expectations of health 98-19435
" today and tomorrow., Elder 98-19350
" visits to physician offices, hospital outpati 98-18781
" ., Clinical protocol series for care managers 98-18743
" , environment, disaster relief, citizenship, i 98-19346
" ., Perpsectives on rural child 98-18586
" ., Residential 98-18729
Career academies. 98-18503
CareSharing , a mutual service exchange program. 98-18742
caries dentales., Cancele las 98-18767
carrier investment model (Second generation)., The 98-19100
" scorecard., Common 98-18398
carriers ., Laboratory studies of DIB 98-18985
Carry-on baggage. 98-19249
carrying the X-38 drop test vehicle., Stress analy 98-19071
cartridge with an oozing flow lubricator for space 98-18952
Cascade optimization strategy for aircraft and air 98-18931
cash crunch., The 98-19349
Cassini spacecraft and Titan IV payload fairing. P 98-18948
catalog ., Traffic safety materials 98-19251
catalysis and characterization of proposed candida 98-18993
cathodoluminescence and the thermal history of the 98-19110
Cedar Point to Mattawoman Creek., United States—ea 98-18380
cell groups in the rat., Chemical topography of ef 98-19116
" system., Redesigned gas mass flow sensors for 98-19171
cells and arrays., Studies of large-area inversion 98-19160
Census of state and local law enforcement agencies 98-18878
Center for community and interfaith partnerships. 98-18792
Center Director 's discretionary fund project 93-05 98-19187
centers of the Manufacturing Extension Partnership 98-18343
" survey., Coverage evaluation of the 1994 f 98-18584
central angiotensin II in rats., Effects of lidoca 98-19114
" block area, Yucca Mountain, Nye County, Ne 98-18822
" Columbia Plateau, Washington and Idaho, 19 98-18804
" Nebraska., Hydrogeology in the vicinity of 98-18803
" New Jersey farms and small businesses., Th 98-19464
centrifugal pump., Flow analysis of the Cleveland 98-18946
" , hoseline, 600 gpm, diesel-engine-driv 98-18445
century high-speed civil transport., Progress towa 98-19061
" ., Education for the 21st 98-18539
" ., U.S. nuclear policy in the 21st 98-18435
ceramic and film power capacitors., Low temperatur 98-18935
" thermal protection systems., Evaluation of 98-18992

certify conditions exist for free and fair electio 98-19452
CFD challenge over a 2D three-element high-lift ai 98-19032
" for multidisciplinary applications., Methodolo 98-19152
CGS3 spectrometer., Spectral irradiance calibratio 98-19117
CH-24 ., World aeronautical chart. 98-18370
Chagrin River ., United States—Great Lakes, Lake Er 98-18383
chain condition of a class of codes from varieties 98-19132
challenge over a 2D three-element high-lift airfoi 98-19032
" ., America reads 98-18511
" ., America reads 98-18512
challenges for a 21st century high-speed civil tra 98-19061
" for hypersonic vehicles., Systems 98-19046
challenging mathematics by the end of eighth grade 98-18555
chance to learn., Giving children a 98-19410
change ., The year 2000 data 98-19190
changes in climate, hydrology, and vegetation in t 98-18797
" on computed sound exposure level footprint 98-19031
channels along United States-Mexico border., Telec 98-19213
" ., 8-PSK signaling over non-linear satelli 98-19107
characteristics at selected sites in the Georgia-F 98-18805
" of hospice care discharges. 98-18782
Characterization and trends of recreational and co 98-18862
" of aircraft contrails and cirrus 98-19142
" of ceramic and film power capacit 98-18935
" of gas turbine emissions at simul 98-19027
" of organic matter in soil and aqu 98-18616
" of proposed candidate TPS for acc 98-18993
" of SiC (SCS-6) fiber reinforced r 98-18978
" technologies., Information source 98-18618
charities in the District of Columbia., The role o 98-19412
Charles Pinckney National Historic Site , South Car 98-18837
Charm '., Camellia 'Polar Ice', 'Snow Flurry', 'Win 98-18276
chart for the Red River of the North basin., 1997 98-18814
" . Atlanta., Sectional aeronautical 98-18358
" . Atlanta., VFR terminal area 98-18367
" . Billings., Sectional aeronautical 98-18359
" . Cape Lisburne., Sectional aeronautical 98-18360
" . CH-24., World aeronautical 98-18370
" . Composite., North Pacific route 98-18356
" . Halifax., Sectional aeronautical 98-18361
" . Jacksonville., Sectional aeronautical 98-18362
" . Las Vegas., Sectional aeronautical 98-18363
" . Miami., Sectional aeronautical 98-18364
" . Montreal., Sectional aeronautical 98-18365
" ., North Pacific route 98-18357
" . San Francisco., Sectional aeronautical 98-18366
" . San Francisco., VFR terminal area 98-18368
" . Tampa/Orlando., VFR terminal area 98-18369
Charter schools. 98-19385
Chattahoochee—Oconee National Forests , Georgia., T 98-18251
checklist for job queuing/scheduling software., NA 98-19174
Chemical and physical studies of type 3 chondrites 98-19109
" gas sensors for aeronautic and space appl 98-18944
" topography of efferent projections from t 98-19116
" vapor deposition rhenium rocket., Testing 98-18945
" weapons implementing legislation. 98-19431
chemistry experiment (MACE)., Mars aqueous 98-19150
Cheraw Fault , southeastern Colorado., Late Quatern 98-18821
Cherokee National Forest . 98-18252
child abuse., Initiatives to combat 98-18901
" care., Perpsectives on rural 98-18586
" labor in agriculture. 98-18587
" support system improvements. 98-19482
Child Custody Protection Act ., The 98-19274
children a chance to learn., Giving 98-19410
" and adolescents., Preventing substance ab 98-18752
" deal with anger., Helping young 98-18545
" who enter kindergarten late or repeat kin 98-18544
" ., Rural 98-18730
" 's education., Parent involvement in 98-18581
" 's health., AHCPR research on 98-18784
" 's health resources., Identifying and eval 98-18564
" 's Justice Act Partnerships for Indian Com 98-18896
" 's literature in math and science., Using 98-18554
" 's schools., Fathers' involvement in their 98-18579
-China summit., U.S. interests at the June U.S. 98-19394
" trade policy. 98-19374
" ., Strategic trends in 98-18432
choice ., Private and public school 98-19384
" ., School 98-18518
choices in cancer care for veterans., New 98-18759
chondrites XII., Chemical and physical studies of 98-19109
" ., Metamorphism and aqueous alteration i 98-19120
" ., Pyroxene structures, cathodoluminesce 98-19110
Chong Ho Kwak ., For the relief of 98-19306
chromatograph /mass spectrometer system for ultralo 98-18928
chromophoric dissolved organic matter on UV inhibi 98-19002
chromospherically active, short-period binary VZ p 98-19156
Church Arson Prevention Training and Technical Ass 98-18870
CIM framework experience report for 1996. 98-18347
cirrus clouds., DC-8 scanning lidar characterizati 98-19142
citizenship , involvement, action., Education, publ 98-19346
civil transport., Progress toward meeting the prop 98-19061
Clark County Department of Aviation., Hearing on H 98-19438
Clark Fork basin from Warm Springs to Missoula, Mo 98-18811
class of codes from varieties over finite fields., 98-19132
classification of, Conversion of neoplasms by topo 98-18763
" of diseases for oncology (ICD-O), (98-18764
" of diseases for oncology, (ICD-O) (98-18765
" of diseases for oncology, second ed 98-18763
" of diseases for oncology, second ed 98-18764
" of diseases for oncology, second ed 98-18765
" of diseases, 9th revision (ICD-9) a 98-18763
clean up technologies conference., Environmental 98-18602
Cleveland clinic centrifugal pump., Flow analysis 98-18946
Climate impacts of double CO_2. 98-18833
" over the Western Hemisphere (1979-1995)., 98-18354
" , hydrology, and vegetation in the western 98-18797
Climate Wise . 98-18603
clinic centrifugal pump., Flow analysis of the Cle 98-18946
Clinical protocol series for care managers in comm 98-18743
" trial subjects. 98-19398
closure for the Department of Defense for the fisc 98-19307
clouds ., DC-8 scanning lidar characterization of a 98-19142
" ., Study of the radiative properties of inho 98-19166
cloudy mean spherical albedo over the marine strat 98-19167
Clow Point winter recreation parking area. 98-18248
CO_2 ., Climate impacts of double 98-18833
Coal planning decisions in the Carbon Basin area, 98-18795
coast of Corse, Golfe de Porto-Vecchio., France, e 98-18414
" pilot. 1, Atlantic Coast. Eastport to Cape C 98-18394
" , approaches to Galle., Sri Lanka—south west 98-18421
" , approaches to Muara Pegah., Indonesia, Maka 98-18423
" , California, Monterey Bay., United States—we 98-18391
" , California, Newport Bay., United States—wes 98-18392
" , (Denmark), North Star Bugt anchorage., Gree 98-18410
" , entrance to the River Tyne., United Kingdom 98-18405
" ., ESI atlases. Upper Texas 98-18353
" , Florida, Fowey Rocks to Alligator Reef., Un 98-18375
" , Florida, Port Canaveral., United States—eas 98-18377
" , Georges Bank and Nantucket Shoals., United 98-18381
" , Ghana, Togo, Benin, and Nigeria, Gulf of Gu 98-18417
" , Indian Ocean, Tanzania, Dar es Salaam to Mc 98-18419
" , Loch Ewe., United Kingdom, Scotland—west 98-18407
" , Louisiana, Timbalier and Terrebonne bays., 98-18373
" , Maine, Kennebec and Sheepscot River entranc 98-18382
" , Maryland—Virginia, Potomac River, lower Ced 98-18380
" , Mozambique, Porto do Ibo to Porto de Mocamb 98-18418

" , Namsfjorden., Norway—west 98-18411
" , North Carolina, Cape Fear River, Cape Fear 98-18378
" , Oregon—Washington, Columbia River to Destru 98-18388
" , Portland Harbour., United Kingdom, England— 98-18408
" , Porto Corsini and Porto di Ravenna., Adriat 98-18415
" , Selat Bangka., Indonesia, Sumatera—east 98-18422
" , Texas, upper Galveston Bay, Houston Ship Ch 98-18371
" , Toni-wan to Yamada-wan., Japan, Honshu—east 98-18428
" , Torres Strait, Gannet and Varzin passages., 98-18425
" , Washington, Tacoma Harbor., United States—w 98-18387
Coast Guard ., The President's fiscal year 1999 bud 98-19468
Coastal currents in the northern Gulf of Mexico. 98-18863
" drainages, North and South Carolina., Pest 98-18828
" plain., Stream habitat characteristics at 98-18805
" plain of Aunuu Island, American Samoa, 199 98-18806
coating for use to 800ºC., MS212-A hom 98-18943
coatings for flexible ceramic thermal protection s 98-18992
Cockfield aquifer in southeastern Arkansas and the 98-18809
Cockpit video. 98-18480
code complexity., Medicare, cures for billing 98-19399
" development for unsteady three-dimensional Na 98-19081
" (MAC)., Micromechanics analysis 98-18932
" of federal regulations. 3, The President. 98-18285
" of federal regulations. 5, Administrative per 98-18286
" of federal regulations. 5, Administrative per 98-18287
" of federal regulations. 7, Agriculture. 98-18288
" of federal regulations. 8, Aliens and nationa 98-18289
" of federal regulations. 9, Animals and animal 98-18290
" of federal regulations. 9, Animals and animal 98-18291
" of federal regulations. 10, Energy. 98-18292
" of federal regulations. 11, Federal elections 98-18293
" of federal regulations. 13, Business credit a 98-18294
" of federal regulations. 15, Commerce and fore 98-18295
" of federal regulations. 15, Commerce and fore 98-18296
" of federal regulations. 15, Commerce and fore 98-18297
" of federal regulations. 16, Commercial practi 98-18298
" of federal regulations. 16, Commercial practi 98-18299
" of federal regulations. 17, Commodity and sec 98-18300
" of federal regulations. 17, Commodity and sec 98-18301
" of federal regulations. 17, Commodity and sec 98-18302
" of federal regulations. 18, Conservation of p 98-18303
" of federal regulations. 18, Conservation of p 98-18304
" of federal regulations. 19, Customs duties. 98-18305
" of federal regulations. 19, Customs duties. 98-18306
" of federal regulations. 19, Customs duties. 98-18307
" of federal regulations. 20, Employees' benefi 98-18308
" of federal regulations. 20, Employees' benefi 98-18309
" of federal regulations. 21, Food and drugs. 98-18310
" of federal regulations. 21, Food and drugs. 98-18311
" of federal regulations. 21, Food and drugs. 98-18312
" of federal regulations. 21, Food and drugs. 98-18313
" of federal regulations. 21, Food and drugs. 98-18314
" of federal regulations. 21, Food and drugs. 98-18315
" of federal regulations. 22, Foreign relations 98-18316
" of federal regulations. 22, Foreign relations 98-18317
" of federal regulations. 24, Housing and urban 98-18318
" of federal regulations. 24, Housing and urban 98-18319
" of federal regulations. 24, Housing and urban 98-18320
" of federal regulations. 24, Housing and urban 98-18321
" of federal regulations. 24, Housing and urban 98-18322
" of federal regulations. 29, Labor. 98-18323
" of federal regulations. 29, Labor. 98-18324
" of federal regulations. 29, Labor. 98-18325
" . Supplement., United States 98-19337
" , with Respect to the Order of Precedence to B 98-18333
codes for memory systems., New double-byte error-c 98-19131
" from the curves in high dimensional spaces., 98-19133
" from varieties over finite fields., The weig 98-19132
coding theory., Generalized Bezout's theorem and i 98-19134
" ., Error-correction 98-19135
coefficient ., Orientation and velocity dependence 98-19128
COEI), basic issue items (BII), and additional aut 98-18446
"), basic issue items (BII), and additional aut 98-18452
"), basic issue items (BII), and additional aut 98-18458
"), basic issue items (BII), and additional aut 98-18461
cohort default rate., Schools subject to limitatio 98-18526
" default rates of 25.0% or greater., Schools 98-18525
collections of incident narratives using the QUORU 98-18990
" ., Library of Congress rare books and s 98-18923
Collective bargaining agreement between the Nation 98-19246
college curriculum., Integrating the teaching of e 98-18538
" of Lake County's National Workplace Litera 98-18508
" ., How to start an undergraduate gerontolog 98-18745
colleges in the Baltimore-Washington Area., Integr 98-18533
Colorado ., Late Quaternary surface faulting on the 98-18821
" ., Stratigraphic study of Elk Park wetland 98-18812
" , to North Platte, Nebraska, 1993-94., Pes 98-18801
" , 1992-1994., Ichthyofaunal studies of the 98-18851
Colorado River Basin , 1993-1994., Reconnaissance i 98-18847
Columbia appropriations bill, 1999., District of 98-19325
" appropriations bill, 1999., Providing for 98-19331
" public schools., Oversight on the academi 98-19395
" ., The role of faith-based charities in th 98-19412
Columbia Plateau , Washington and Idaho, 1993-95., 98-18804
Columbia River to Destruction Island., United Stat 98-18388
Columbus , GA-AL. Aggregate report., FFIEC. MSA 180 98-18697
" , GA-AL. Aggregate report., MICA. MSA 1800 98-18698
" , GA-AL. Aggregate report., MICA. MSA 1800 98-18723
" , GA-AL. Alphabetical cross reference by i 98-18695
" , GA-AL. Alphabetical cross reference by i 98-18696
" , GA-AL. Individual disclosure., FFIEC HMD 98-18693
" , GA-AL. Individual disclosure., MICA. MSA 98-18694
combat child abuse., Initiatives to 98-18901
" violence against women., Initiatives to 98-18900
combined loads., Buckling behavior of long anisotr 98-18962
combined-cycle (RBCC) engines., Options for flight 98-19140
combustion precesses with applications to hybrid r 98-19124
" species in gas turbine flame tubes., Im 98-18951
combustor exhaust studies., A gas chromatograph/ma 98-18928
comet sample return capsule., Entry dispersion ana 98-19037
" structural analyses using an advanced user-f 98-19084
comets ., An intercomparison of plasma turbulence a 98-18976
comments on additional miscellaneous trade and tar 98-19475
" on additional miscellaneous trade and tar 98-19476
Commerce and foreign trade., Code of federal regul 98-18295
" and foreign trade., Code of federal regul 98-18296
" and foreign trade., Code of federal regul 98-18297
" , Justice, and State, the Judiciary, and r 98-19302
Commercial fishing fatalities in Alaska. 98-18787
" fishing from the Florida Panhandle., Ch 98-18862
" media production on Department of the I 98-19330
" practices., Code of federal regulations 98-18298
" practices., Code of federal regulations 98-18299
Commercial Space ., Proceedings of the Second Annua 98-18955
Commodity and securities exchanges., Code of feder 98-18300
" and securities exchanges., Code of feder 98-18301
" and securities exchanges., Code of feder 98-18302
Commodity Credit Corporation budget program revisi 98-19299
Common carrier scorecard. 98-18398
" toxicity criteria. 98-18758
communication disorders., Research on neurological 98-19364
" ., Electro-optical design for efficie 98-18984
Communications and information research. 98-19129
" between amateur stations on behalf 98-19217
" between amateur stations on behalf 98-19222
" practices of ESL aerospace engineer 98-19025
" ., NASA/DOD aerospace knowledge diff 98-19024
communities in Alaska., Forest science research an 98-18266

" ., Strategies for improving education i 98-18573
community and interfaith partnerships., Center for 98-18792
" based confident living programs for at-r 98-18740
" based long term care., Clinical protocol 98-18743
" college., How to start an undergraduate 98-18745
" college curriculum., Integrating the tea 98-18538
" colleges in the Baltimore-Washington Are 98-18533
" crisis response. 98-18893
" service activity., Student participation 98-18577
" workers against violence., Protecting 98-18909
Community-based prevention services for high-risk 98-18519
Community Services Authorization Act of 1998 and L 98-19335
compact , 9,000 Btu/hr, NSN 4120-01-193-4998., Orga 98-18444
company level field feeding, NSN: 7360-01-200-9828 98-18458
Comparative results from a CFD challenge over a 2D 98-19032
Comparison of lightning observations from the KSC 98-19155
" of seven iterative and evolutionary fun 98-19141
Compendium of information for interpreting the mic 98-18927
compensation and assistance grant programs., State 98-18894
" , and preservation., Property restitut 98-19453
competition under section 271., The Telecommunicat 98-19432
" ., Airport 98-18734
Compilation of statutes administered by CPSC. 98-19342
complexity ., Medicare, cures for billing code 98-19399
compliance strategies., States' alternative enviro 98-19377
components of end item (COEI), basic issue items (98-18446
" of end item (COEI), basic issue items (98-18452
" of end item (COEI), basic issue items (98-18458
" of end item (COEI), basic issue items (98-18461
" using neural-net processing and electro 98-19058
composite and sandwich beams., A higher-order bend 98-19098
" build-up structures., Progressive fractu 98-19006
" flexbeam laminates., Fatigue life method 98-19033
" for structural applications., Strong, to 98-18947
" heat sink for spaceflight PWBs., Structu 98-19183
" patches., Structural durability of damag 98-19007
" thin shells subjected to mechanical load 98-19008
" ., North Pacific route chart. 98-18356
composites ., Characterization of SiC (SCS-6) fiber 98-18978
composition of planetesimal 5145 Pholus., The 98-18998
compounds in surface and ground water of the Palou 98-18804
" interfaces for energy conversion and ene 98-19144
compression of discrete sequence., Data 98-19130
" , staging, and braid angle on braided r 98-18954
compressor rotor., Blockage development in a trans 98-19053
" ., Effects of stator indexing on perform 98-19051
Compton Gamma Ray Observatory ., The detector respo 98-18986
Computation of kinetics for the hydrogen/oxygen sy 98-19069
" of various polylogarithmic constants., 98-18972
computational analysis of shuttle orbiter hyperson 98-18981
" simulation of damage progression of 98-19008
" structures technology for airframes 98-19179
computations for distributed-memory multiprocessor 98-18969
computed sound exposure level footprints., The eff 98-19031
computer graphics muscle model., An accurate and d 98-19070
" problem., Report on the year 2000 98-19477
" problem., U.S. financial institutions and 98-19371
" simulation results and analysis for a roo 98-18936
computer-based partial discharge diagnostic system 98-19080
computers ., Assistive devices for use with persona 98-18921
" ., Production support flight control 98-19074
Conakry and approaches., Guinea, Iles de Los, 98-18413
concentrations in southern New England streams, 19 98-18827
" of potassium, uranium, and thorium 98-18817
concept ., United States control module guidance, n 98-19182
concepts ., Cascade optimization strategy for aircr 98-18931
concerns in 300 mode-related incident reports from 98-18959
condition of a class of codes from varieties over 98-19132
conditioner , horizontal, compact, 9,000 Btu/hr, NS 98-18444
conditioning for strain gages., A conversion of wh 98-18924
conditions exist for free and fair elections?, Bos 98-19452
" ., A high-order direct solver for helmho 98-19086
" ., Experimental characterization of gas 98-19027
conference report to accompany H.R. 629, the Texas 98-19310
" ., Environmental clean up technologies 98-18602
confident living programs for at-risk elderly with 98-18740
configuration ., Utilization of an agility assessme 98-19137
confronting Iraq., U.S. options in 98-19419
" the odds. 98-18583
Congress a Plan to Ensure that All Amounts Accrued 98-18332
" in monitoring administrative rulemaking., 98-19427
" music, theater, dance., Library of 98-18915
" of the United States and tributes in eulo 98-19336
" prints and photographs., Library of 98-18916
" rare books and special collections., Libr 98-18923
" regarding elimination of restrictions on 98-19327
" ., Mercury study report to 98-18624
Congressional record. 98-19256
" record. 98-19257
" record. 98-19258
conjunction with method of moments., Analysis of d 98-19105
Conservation of power and water resources., Code o 98-18303
" of power and water resources., Code o 98-18304
" program, K-12., Federal junior duck s 98-18848
Conservation Act ., San Rafael Swell National Herit 98-19334
Conserve O Gram . 98-18845
consideration of H.R. 3736, Workforce Improvement 98-19317
" of H.R. 3892, the English Language F 98-19329
" of H.R. 4328, the Department of Tran 98-19309
" of H.R. 4380, the District of Columb 98-19331
constants ., On the rapid computation of various po 98-18972
constrained design of natural laminar flow airfoil 98-19104
Construction of a Hydroelectric Project Located in 98-18328
" of the AuSable Hydroelectric Project 98-18326
" of the Bear Creek Hydroelectric Proje 98-18327
" of the National Peace Garden Memorial 98-18331
" , family housing, and base realignment 98-19307
consultation handbook., Endangered Species Act 98-18856
Consumer Bankruptcy Reform Act of 1998. 98-19262
Consumer Product Safety Act . 98-19341
Consumer Protection Act of 1997., National Motor V 98-19272
containing imides., Adhesive properties of cured p 98-19095
contaminants from selected waste-disposal sites at 98-18802
Content knowledge. 98-18566
contents of components of end item (COEI), basic i 98-18452
" of components of end item (COEI), basic i 98-18458
" of components of end item (COEI), basic i 98-18461
contingent liabilities., Budgeting of government i 98-19373
Continuation of national emergency with respect to 98-19295
contrails and cirrus clouds., DC-8 scanning lidar 98-19142
control and life support system activities., Summa 98-19041
" at high angle of attack by forebody tangen 98-19125
" augmentors and resulting flight stability 98-19187
" (Center Director's discretionary fund proj 98-19187
" coatings for flexible ceramic thermal prot 98-18992
" computers., Production support flight 98-19074
" module guidance, navigation, and control s 98-19182
" of nitrogen oxide emissions. 98-18485
" of shell vibration via piezoceramic actuat 98-19097
" subsystem design concept., United States c 98-19182
" system and fuel cell system., Redesigned g 98-19171
" system, displays, and propulsion system fo 98-18995
" ., Air traffic 98-18735
" , laboratory experiment (SCOLE)., Slew mane 98-19082
" ., Tiltrotor vibration reduction through hi 98-18999
Control Act (IRCA) prohibits employment discrimina 98-18869
controllers ., Deadbeat predictive 98-19034
controls simulation system upgrade''., Research of 98-19172

controls-structures design methodology for flexibl 98-18982
convection during vertical Bridgman-Stockbarger gr 98-19005
convention for lengthy hexadecimal numbers., A suc 98-19060
Conventional Armed Forces in Europe (CFE)., Treaty 98-19444
conversion and energy storage., Alkali layered com 98-19144
" of neoplasms by topography and morpholo 98-18763
" of neoplasms by topography and morpholo 98-18764
" of neoplasms by topography and morpholo 98-18765
" of wheatstone bridge to current-loop si 98-18924
coolant temperature and mass flow on film cooling 98-19029
cooling flows., X-Ray spectroscopy of 98-19118
" of turbine blades., Effect of coolant temp 98-19029
cooperation with the New Jersey Department of Envi 98-18808
" , earth and mapping sciences., Scientif 98-19204
" ., Scientific and technical 98-19218
Cooperative historical statistics. 98-18280
" learning. 98-18536
cooperatives ., Directory of farmer 98-18279
coronal hole., Magnetohydrodynamic simulation of a 98-18974
" magnetic field., Structure and dynamics of 98-19153
corps ., The Army and its air 98-18479
correct rollback recovery in distributed shared me 98-19111
Correction Officers Health and Safety Act of 1998. 98-19321
correlation between flight-determined derivatives 98-19049
correlations in [gamma]-based and [tau]-based Al-T 98-18988
Corse , Golfe de Porto-Vecchio., France, east coast 98-18414
cosine filter design using canonical signed digits 98-18936
cosmic ray data to determine the size of the helio 98-19145
" ray intensity in the outer heliosphere., A 98-19003
cost laser analysis., ORION low 98-19163
" of mental health and substance abuse services 98-18748
Countdown to Kyoto, parts I-III. 98-19440
counterdrug efforts : hearing before the Subcommit 98-19404
counts ., When quality 98-18272
course outline., Transitional 98-18515
" outline., Transitional 98-18516
" outline., Transitional 98-18517
" taking in high school., Science proficiency 98-18582
" ., Literary braille proofreading 98-18920
" ., Mathematics braille transcribing 98-18919
" , trail manuscript submission., Literary bra 98-18918
court appointed special advocate programs., Fundin 98-18897
" movement., The juvenile drug 98-18880
courts and the role of graduated sanctions., Drug 98-18875
" ., Juvenile and family drug 98-18865
Coverage evaluation of the 1994 federal libraries 98-18584
" in America—1996., Health insurance 98-18785
covering contents of components of end item (COEI) 98-18452
" contents of components of end item (COEI) 98-18458
" contents of components of end item (COEI) 98-18461
" end item/components of end item (COEI), b 98-18446
CPSC ., Compilation of statutes administered by 98-19342
Cr alloying additions to NiAl using the BFS method 98-19056
crack growth behavior of the 2024-T3 aluminum allo 98-19094
credit and assistance., Code of federal regulation 98-18294
creep life of a high-strength NiAl single crystal 98-19043
crime and security at postsecondary education inst 98-18578
" in the schools. 98-18874
" victim compensation and assistance grant pro 98-18894
" victims., Initiatives for improving the ment 98-18902
" victims fund., Victims of Crime Act 98-18892
" ., Allegheny County, PA, mobilizing to reduce 98-18879
" , and intellectual property theft., Cybercrim 98-19378
" ?, What is the Office for Victims of 98-18895
Crime Act crime victims fund., Victims of 98-18892
Criminal Justice of the Committee on Government Re 98-19404
crisis in Bosnia-Herzegovina., The latest 98-19449
" response., Community 98-18893
criteria ., Common toxicity 98-18758
critical current density of YBa_2Cu 98-19059
" layers on boundary layer transition., The 98-18989
crop and revenue insurance program., Review of the 98-19359
cross reference by institution name., FFIEC HMDA. 98-18633
" reference by institution name., FFIEC HMDA. 98-18638
" reference by institution name., FFIEC HMDA. 98-18644
" reference by institution name., FFIEC HMDA. 98-18650
" reference by institution name., FFIEC HMDA. 98-18656
" reference by institution name., FFIEC HMDA. 98-18662
" reference by institution name., FFIEC HMDA. 98-18668
" reference by institution name., FFIEC HMDA. 98-18677
" reference by institution name., FFIEC HMDA. 98-18683
" reference by institution name., FFIEC HMDA. 98-18689
" reference by institution name., FFIEC HMDA. 98-18695
" reference by institution name., FFIEC HMDA. 98-18701
" reference by institution name., FFIEC HMDA. 98-18707
" reference by institution name., FFIEC HMDA. 98-18713
" reference by institution name., FFIEC HMDA. 98-18719
" reference by institution name., MICA. MSA 10 98-18720
" reference by institution name., MICA. MSA 18 98-18696
" reference by institution name., MICA. MSA 25 98-18663
" reference by institution name., MICA. MSA 27 98-18669
" reference by institution name., MICA. MSA 33 98-18714
" reference by institution name., MICA. MSA 34 98-18634
" reference by institution name., MICA. MSA 38 98-18639
" reference by institution name., MICA. MSA 46 98-18702
" reference by institution name., MICA. MSA 52 98-18684
" reference by institution name., MICA. MSA 60 98-18690
" reference by institution name., MICA. MSA 62 98-18645
" reference by institution name., MICA. MSA 75 98-18678
" reference by institution name., MICA. MSA 75 98-18708
" reference by institution name., MICA. MSA 85 98-18651
" reference by institution name., MICA. MSA 93 98-18657
Cross-cutting education reform initiatives. 98-18498
crunch ., The cash 98-19349
crystal alloy., Effect of Hf-rich particles on the 98-19043
" growth., G-jitter effects in protein 98-18964
Culture and workplace communications., NASA/DOD ae 98-19024
" in microgravity., Tissue 98-19030
cured phenylethynyl containing imides., Adhesive p 98-19095
cures for billing code complexity., Medicare, 98-19399
current and future MSFC International Space Statio 98-19041
" and projected national security threats to 98-19426
" density of YBa_2Cu_3 98-19059
" heating., Plasmasphere modeling with ring 98-19048
current-loop signal conditioning for strain gages. 98-18924
currently employed workers., Skill improvement tra 98-18504
currents in the northern Gulf of Mexico., Coastal 98-18863
curriculum of selected community colleges in the B 98-18533
" ., Integrating the teaching of ethics in 98-18538
curves in high dimensional spaces., The applicatio 98-19133
Customs duties., Code of federal regulations. 19, 98-18305
" duties., Code of federal regulations. 19, 98-18306
" duties., Code of federal regulations. 19, 98-18307
Customs Service , the U.S. International Trade Comm 98-19479
CVD diamond films., Effects of surface treatments 98-19044
Cybercrime , transnational crime, and intellectual 98-19378
cycle minimum., Gauging the nearness and size of 98-19181

D

D.C . budget request, FY 1999. 98-19298
" ., The White House & President's Park, Washingt 98-18838
Dallas/Fort Worth International Airport ., An analy 98-18957
damage in geared drive trains., Detecting tooth 98-18994
" progression of composite thin shells subjec 98-19008
damaged metallic panel repaired with composite pat 98-19007
damped second order systems., A note on the mathem 98-19085

damping of convection during vertical Bridgman-Sto 98-19005
dance ., Library of Congress music, theater, 98-18915
" ., NAEP and 98-18591
Daniel Boone National Forest , Kentucky, 1996., Red 98-18255
Dar es Salaam to Mchinga Bay., Africa—east coast, 98-18419
Darcia including Bozburun Yarimadasi., Turkey, Mar 98-18416
dark forward electrical testing of the Mir Coopera 98-18953
data assimilation., Technical report series on glo 98-18925
" change., The year 2000 98-19190
" compression of discrete sequence. 98-19130
" density temperature measurement for quasi ste 98-19001
" for application to subsonic jet noise studies 98-19091
" for certain axisymmetric refractive index dis 98-18965
" for the geologic map of the island of Hawaii. 98-18820
" for the X-24B research aircraft., A correlati 98-19049
" for whole rock samples of the Martinsburg For 98-18813
" from a small model tilt-rotor in hover., Perf 98-18960
" quality., System dynamic analysis of a wind t 98-19017
" retrieval and processing procedures., HARV AN 98-19096
" sets using a global photochemical model., Int 98-19127
" storage., Bacteriorhodopsin films for optical 98-19151
" to determine the size of the heliosphere., St 98-19145
" units., Standard formatted 98-19079
" ., User's manual public-use faculty and instit 98-18569
" ., Verification of Mars solar radiation model 98-19063
Data Users Conference ., National Center for Health 98-18783
database ., National Criminal Justice Reference Ser 98-18876
Dawhah and Umm Said., Persian Gulf, Qatar, approac 98-18420
day ., 5 a 98-18755
Dayton agreement., Goals of the 98-19296
" area, southwestern Ohio., Simulation of gro 98-18807
Dayton Agreements and the new NATO mission in Bosn 98-19415
Daytona Beach , FL. Aggregate report., FFIEC HMDA. 98-18672
DC-8 scanning lidar characterization of aircraft c 98-19142
de apelacion., El proceso 98-19236
" Los, Conakry and approaches., Guinea, Iles 98-18413
" Mocambique., Africa—east coast, Mozambique, Por 98-18418
" Porto-Vecchio., France, east coast of Corse, Go 98-18414
Deadbeat predictive controllers. 98-19034
Deadline under the Federal Power Act Applicable to 98-18326
" under the Federal Power Act for the Const 98-18327
" under the Federal Power Act for the Const 98-18328
Deaf Act and Title V of the Higher Education Act., 98-19381
deal with anger., Helping young children 98-18545
Dean , Hibbsville, and Decatur stress-laminated dec 98-18257
death index user's manual., National 98-18780
debonds in sprayed on foam insulation (SOFI)., Las 98-19015
debriefings ., Facilitating LOS 98-18991
debris flows in Shenandoah National Park., Resourc 98-18844
" /ice/TPS assessment and integrated photograp 98-19013
" /ice/TPS assessment and integrated photograp 98-19014
" /ice/TPS assessment and integrated photograp 98-19066
" /ice/TPS assessment and integrated photograp 98-19067
Decatur stress-laminated deck bridges., Field perf 98-18257
decay of optical emission from the [gamma]-ray bur 98-19042
decision making., Strategic leadership and 98-18434
decisions in the Carbon Basin area, Carbon County, 98-18795
deck bridges., Field performance of timber bridges 98-18257
decomposition and boundary-layer combustion preces 98-19124
dedicated funding source., Long-term viability of 98-19392
default rate., Schools subject to limitation, susp 98-18526
" rates of 25.0% or greater., Schools subjec 98-18525
Defense dependents schools., NAEP 1996 science sta 98-18557
" domestic dependent elementary and secondar 98-18558
" for the fiscal year ending September 30, 1 98-19307
" market assessment., Pacific Rim diversific 98-18396
" systems acquisition management process. 98-18400
deflection data for certain axisymmetric refractiv 98-18965
defoliating insects., Proceedings, population dyna 98-18263
Degradation of perfluorinated ether lubricants on 98-19180
demand for services to homeless veterans exceeds V 98-18732
dementia individuals., Music therapy for Alzheimer 98-18739
Democracy in Africa. 98-19393
" ., Libraries and 98-18560
democratization in the Republic of Georgia., Human 98-19446
demonstration forest., Miller Creek 98-18267
" forest ecology activities., Miller C 98-18268
demonstrator ., The Reusable Launch Vehicle Technol 98-18963
Denmark), North Star Bugt anchorage., Greenland—we 98-18410
Dennis Dollar , Edward M. Gramlich, Roger W. Fergus 98-19370
density and velocity associated with polar cap ion 98-19176
" of $YBa_2Cu_3O_7$ 98-19059
" temperature measurement for quasi steady-s 98-19001
dentales ., Cancele las caries 98-18767
Denver , Colorado, to North Platte, Nebraska, 1993- 98-18801
Departments of Commerce, Justice, and State, the J 98-19302
" ., Ambulatory care visits to physician 98-18781
" , and emergency departments., Ambulator 98-18781
dependence of leaf area index for flooded rice fie 98-18975
" of the nonequilibrium partition coeffic 98-19128
dependent elementary and secondary schools., NAEP 98-18558
dependents schools., NAEP 1996 science state repor 98-18557
Depleted Uranium Hexafluoride Will Be Used to Trea 98-18332
deployer systems (SEDS) tether dynamics analysis., 98-19157
deposition rhenium rocket., Testing of wrought iri 98-18945
depot maintenance repair parts and special tools). 98-18439
" maintenance repair parts and special tools) 98-18448
" maintenance repair parts and special tools). 98-18455
Deputy Director for Supply Reduction., Nominations 98-19430
deregulation ., Rural electric loan protfolio and e 98-19361
derivatives and wind-tunnel data for the X-24B res 98-19049
" market., Regulation of the over-the-co 98-19354
des Tuamotu, Mururoa to Fangataufa., South Pacific 98-18426
describing and sampling soils., Field book for 98-18270
description summary., ASAC executive assistant arc 98-19101
design and analysis of a light-weight laminated co 98-19183
" and development of an equal employment oppo 98-18866
" and inspection process., Software design im 98-18938
" concept., United States control module guid 98-19182
" for efficient visual communication., Electr 98-18984
" improvements. Part 2, Software quality and 98-18938
" methodology for flexible spacecraft., Integ 98-18982
" of a fast computer-based partial discharge 98-19080
" of launch vehicle flight control augmentors 98-19187
" of natural laminar flow airfoils., An appro 98-19104
" optimization in CFD for multidisciplinary a 98-19152
" using canonical signed digits., Computer si 98-18936
Designing an information management system for wat 98-18619
destruction ., Response to threat of weapons of mas 98-19297
Destruction Island ., United States—west coast, Ore 98-18388
destruction-training for first responders., Federa 98-19457
Detecting tooth damage in geared drive trains. 98-18994
detection of microorganisms in environmental sampl 98-19047
detector response matrices of the burst and transi 98-18986
determination from Magsat magnetic anomalies., Fin 98-19158
determine the size of the heliosphere., Studies us 98-19145
deterministic vibroacoustic response prediction mo 98-19016
Development and applications of a self-contained, 98-19169
" and evaluation., FARSITE, Fire Area Si 98-18258
" for unsteady three-dimensional Navier- 98-19081
" in a transonic, axial compressor rotor 98-19053
" of a high energy X-ray polarimeter for 98-19036
" of an equal employment opportunity pla 98-18866
" of methodologies for the estimation of 98-19123
" ., Analysis of measurements for solid s 98-19161
" ., Code of federal regulations. 24, Hou 98-18318
" ., Code of federal regulations. 24, Hou 98-18319
" ., Code of federal regulations. 24, Hou 98-18320

" ., Code of federal regulations. 24, Hou 98-18321
" ., Code of federal regulations. 24, Hou 98-18322
" ., Retiree-attraction policies for rura 98-18246
" ., SEDSAT-1 technology 98-19159
developmental education., Implementing effective p 98-18543
Developments in Bosnia-Herzegovina. 98-19445
device ., Microwave regenerable air purification 98-19154
devices for use with personal computers., Assistiv 98-18921
di Ravenna., Adriatic Sea, Italy—east coast, Porto 98-18415
Diabetes in African Americans. 98-18766
" month., National 98-18770
diabetic eye disease., Don't lose sight of 98-18769
diagnosis ., Self-calibrating models for dynamic mo 98-19146
diagnostic system., Design of a fast computer-base 98-19080
diamond films., Effects of surface treatments on s 98-19044
" films., Friction and wear properties of as 98-19028
diary ., Girl power! 98-18751
DIB carriers., Laboratory studies of 98-18985
diesel engine driven, tactical skid mtd., 30 kW, 3 98-18446
diesel-engine-driven , NSN 4320-01-193-3429., Organ 98-18445
diets ., More people trying vegetarian 98-18778
differences in participation in higher education., 98-18600
difficulties and their potential U.S. impact., Jap 98-19372
diffraction-limited images from the W.M. Keck Tele 98-19045
diffusion research project. Paper sixty, Culture a 98-19024
" research project. Paper sixty one, The t 98-19025
digits ., Computer simulation results and analysis 98-18936
dilatation rate as an acoustic source., Fluctuatin 98-19099
dimensional spaces., The applications of generaliz 98-19133
dipsogenic and pressor responses to central angiot 98-19114
Direct and general support maintenance manual (inc 98-18442
" solver for helmholtz equations with neumann 98-19086
" support, and general support maintenance ma 98-18447
" support, and general support maintenance ma 98-18450
" support, and general support maintenance ma 98-18454
" support, and general support maintenance ma 98-18468
" support, and general support maintenance re 98-18444
" support, and general support maintenance re 98-18445
" support, and general support maintenance re 98-18448
" support, and general support maintenance re 98-18453
" support, and general support maintenance re 98-18455
" support, and general support maintenance re 98-18462
" support and general support maintenance rep 98-18441
" support maintenance for tent, extendable, m 98-18459
" support maintenance repair parts and specia 98-18460
Direct Loan Program due to FY 1993, FY 1994, and F 98-18525
direction of the EEOC., The future 98-19380
directions from the field., New 98-18882
" from the field., New 98-18883
" from the field., New 98-18884
" from the field., New 98-18885
" from the field., New 98-18886
" from the field., New 98-18887
" from the field., New 98-18888
" from the field., New 98-18889
" from the field., New 98-18890
" from the field., New 98-18891
directives ., DOD 98-18402
Directory of farmer cooperatives. 98-18279
" of graduates of the FBI National Academy 98-18867
" ., Women-owned 98-18617
disabilities improving?, Is the status of people w 98-18494
" ., Library and information services to 98-18922
disaster relief, citizenship, involvement, action. 98-19346
Disaster Mitigation Act of 1998. 98-19333
discharge diagnostic system., Design of a fast com 98-19080
discharges ., Characteristics of hospice care 98-18782
disclosure ., FFIEC HMDA. MSA 520, Atlanta, GA. Ind 98-18681
" ., FFIEC HMDA. MSA 600, Augusta-Aiken, G 98-18687
" ., FFIEC HMDA. MSA 1080, Boise City, ID. 98-18717
" ., FFIEC HMDA. MSA 1800, Columbus, GA-AL 98-18693
" ., FFIEC HMDA. MSA 2580, Fayetteville-Sp 98-18660
" ., FFIEC HMDA. MSA 2720, Fort Smith, AR- 98-18666
" ., FFIEC HMDA. MSA 3320, Honolulu, HI. I 98-18711
" ., FFIEC HMDA. MSA 3440, Huntsville, AL. 98-18631
" ., FFIEC HMDA. MSA 4680, Macon, GA. Indi 98-18699
" ., FFIEC HMDA. MSA 6200, Phoenix-Mesa, A 98-18642
" ., FFIEC HMDA. MSA 7520, Savannah, GA. I 98-18705
" ., FFIEC HMDA. MSA 8520, Tucson, AZ. Ind 98-18648
" ., FFIEC HMDA. MSA 9360, Yuma, AZ. Indiv 98-18654
" ., MICA. MSA 380, Anchorage, AK. Individ 98-18637
" ., MICA. MSA 520, Atlanta, GA. Individua 98-18682
" ., MICA. MSA 600, Augusta-Aiken, GA-SC. 98-18688
" ., MICA. MSA 1080, Boise City, ID. Indiv 98-18718
" ., MICA. MSA 1800, Columbus, GA-AL. Indi 98-18694
" ., MICA. MSA 2580, Fayetteville-Springda 98-18661
" ., MICA. MSA 2720, Fort Smith, AR-OK. In 98-18667
" ., MICA. MSA 3320, Honolulu, HI. Individ 98-18712
" ., MICA. MSA 3440, Huntsville, AL. Indiv 98-18632
" ., MICA. MSA 4680, Macon, GA. Individual 98-18700
" ., MICA. MSA 6200, Phoenix-Mesa, AZ. Ind 98-18643
" ., MICA. MSA 7510, Sarasota-Bradenton, F 98-18676
" ., MICA. MSA 7520, Savannah, GA. Individ 98-18706
" ., MICA. MSA 8520, Tucson, AZ. Individua 98-18649
" ., MICA. MSA 9360, Yuma, AZ. Individual 98-18655
discontinuities in a rectanglar waveguide using dy 98-19105
Discover American originals at the National Archiv 98-18283
discrete sequence., Data compression of 98-19130
discretionary fund project 93-05, part III)., Desi 98-19187
discrimination ., Immigration Reform and Control Ac 98-18869
" ., Major issues in the federal law o 98-18905
disease ., Don't lose sight of diabetic eye 98-18769
diseases for oncology (ICD-O), (first and field tr 98-18764
" for oncology, (ICD-O) (first edition and 98-18765
" for oncology, second edition (ICD-O-2) to 98-18763
" for oncology, second edition (ICD-O-2) to 98-18765
" for oncology, second edittion (ICD-O-2)., 98-18764
" , 9th revision (ICD-9) and the internation 98-18763
disorder ., Policing the new world 98-18433
disorders ., Research on neurological and communica 98-19364
dispenser , general purpose, aircraft, M130, PN 931 98-18449
dispersion analysis for the Stardust comet sample 98-19037
displays , and propulsion system for an ASTOVL lift 98-18995
Disposition of Depleted Uranium Hexafluoride Will 98-18332
dissolved organic matter on UV inhibition of prima 98-19002
Distance education in higher education institution 98-18580
distributed shared memory systems., Ensuring corre 98-19111
distributed-memory multiprocessors., Impact of loa 98-18969
distributions ., Rapid inversion of angular deflect 98-18965
District of Columbia., The role of faith-based cha 98-19412
" of Columbia appropriations bill, 1999. 98-19325
" of Columbia appropriations bill, 1999., P 98-19331
" of Columbia public schools., Oversight on 98-19395
districts recreation map., Upper Snake River 98-18861
diversification and defense market assessment., Pa 98-18396
diversity ., Workforce 98-18604
divisions ., Indonesia administrative 98-19198
DNS , and RANS for the analysis of high-speed turbu 98-19162
DO-160D ., RTCA document 98-19248
DocD for Windows (DocDW). 98-18349
docking ., Automatic rendezvous and 98-19077
Docking Missions ., Fifth report of the NASA Adviso 98-19022
" ., NASA Advisory Council Task Forc 98-19021
document DO-160D., RTCA 98-19248
DOD directives. 98-18402
Dollar Pt . to Atkinson I., United States—Gulf coas 98-18371
Domestic abuse in later life. 98-18744

" dependent elementary and secondary school 98-18558
" terrorism involving weapons of mass destr 98-19457
" violence services for elderly battered wo 98-18741
Dominica ., West Indies, 98-18404
Don 't lose sight of diabetic eye disease. 98-18769
double CO_2., Climate impacts of 98-18833
double-byte error-correcting codes for memory syst 98-19131
Douglas-fir beetle. 98-18256
downsizing ., Military 98-18727
downstream of the heliospheric terminal shock., Po 98-18980
Draft recovery plan for the arroyo southwestern to 98-18846
" special resource study and environmental ass 98-18842
Draft Yosemite Valley implementation plan suppleme 98-18796
drainages , North and South Carolina., Pesticides i 98-18828
Drawback , a duty refund on certain exports. 98-19241
drawings , 115 kV through 230 kV., Electric transmi 98-18273
drive trains., Detecting tooth damage in geared 98-18994
driven , tactical skid mtd., 30 kW, 3 phase, 4 wire 98-18446
driver enforcement., Strategies for aggressive 98-19250
drop test vehicle., Stress analysis of B-52 pylon 98-19071
drug court movement., The juvenile 98-18880
" courts., Juvenile and family 98-18865
" courts and the role of graduated sanctions. 98-18875
" rebate program., Impact of the Medicaid 98-18791
drug-free workplaces., How to best obtain 98-19461
drugs of abuse., Pharmacokinetics, metabolism, and 98-18772
" ., Code of federal regulations. 21, Food and 98-18310
" ., Code of federal regulations. 21, Food and 98-18311
" ., Code of federal regulations. 21, Food and 98-18312
" ., Code of federal regulations. 21, Food and 98-18313
" ., Code of federal regulations. 21, Food and 98-18314
" ., Code of federal regulations. 21, Food and 98-18315
" ., Narcotic 98-19205
" ., Self-instructional manual for tumor regist 98-18762
dry is the tropical free troposphere?, How 98-19040
Dryweed Island to Big Island., United States—borde 98-18386
DS maintenance manual with illustrated parts break 98-18467
duck stamp conservation program, K-12., Federal ju 98-18848
Dungeness Crab Conservation and management Act. 98-19328
durability of damaged metallic panel repaired with 98-19007
durable reduction of cosmic ray intensity in the o 98-19003
Dutch John Federal Property Disposition and Assist 98-19271
duties ., Code of federal regulations. 19, Customs 98-18305
" ., Code of federal regulations. 19, Customs 98-18306
" ., Code of federal regulations. 19, Customs 98-18307
duty refund on certain exports., Drawback, a 98-19241
dyadic green's function approach in conjunction wi 98-19105
dynamic analysis of a wind tunnel model with appli 98-19017
" computer graphics muscle model., An accura 98-19070
" monitoring and diagnosis., Self-calibratin 98-19146
" regolith., Gas flow and fluidization in a 98-19121
dynamics analysis., Small expendable tether deploy 98-19157
" controls simulation system upgrade''., Re 98-19172
" experiment., Observations of radar backsc 98-18977
" of the coronal magnetic field., Structure 98-19153
" , impacts, and integrated management of fo 98-18263

E

E-Rate ., Status report and update on the 98-18530
earth and mapping sciences., Scientific cooperatio 98-19204
" and Mars., MECA Workshop on Atmospheric H 98-19078
" stations., Telecommunications, 98-19220
Earth-sheltered houses. 98-18487
east coast, approaches to Muara Pegah., Indonesia, 98-18423
" coast, entrance to the River Tyne., United Ki 98-18405
" coast, Florida, Fowey Rocks to Alligator Reef 98-18375
" coast, Florida, Port Canaveral., United State 98-18377
" coast, Georges Bank and Nantucket Shoals., Un 98-18381
" coast, Indian Ocean, Tanzania, Dar es Salaam 98-18419
" coast, Maine, Kennebec and Sheepscot River en 98-18382
" coast, Maryland—Virginia, Potomac River, lowe 98-18380
" coast, Mozambique, Porto do Ibo to Porto de M 98-18418
" coast, North Carolina, Cape Fear River, Cape 98-18378
" coast of Corse, Golfe de Porto-Vecchio., Fran 98-18414
" coast, Porto Corsini and Porto di Ravenna., A 98-18415
" coast, Selat Bangka., Indonesia, Sumatera— 98-18422
" coast, Toni-wan to Yamada-wan., Japan, Honshu 98-18428
eastern approaches to Hudson Strait., Canada, 98-18403
" sector., Baltimore County's 98-18794
ecology activities., Miller Creek demonstration fo 98-18268
economic difficulties and their potential U.S. imp 98-19372
" impact analysis of the proposed oil and n 98-18622
" impacts of wildlife watching., 1996 natio 98-18849
Economies in transition. 98-18264
edition and field trials)., Conversion of neoplasm 98-18765
" (ICD-O-2) to international classification 98-18763
" (ICD-O-2) to International classification 98-18765
edittion (ICD-O-2)., Conversion of neoplasms by to 98-18764
Education and the Workforce., Providing special in 98-19315
" and training workbook (LET 3)., Leadersh 98-18472
" assessment., The NAEP 1997 arts 98-18590
" environmental responsibility., Outdoor 98-18550
" for the 21st century. 98-18539
" for the 1992 high school graduates., Acc 98-18528
" in higher education institutions., Dista 98-18580
" in the states?, What do we know about 98-18567
" in urban communities., Strategies for im 98-18573
" institutions., Campus crime and security 98-18578
" institutions., Distance education in hig 98-18580
" of the Deaf Act and Title V of the Highe 98-19381
" personnel attrition in Kansas., Special 98-18523
" reform initiatives., Cross-cutting 98-18498
" ., Army 98-18471
" ., Employers, families and 98-18547
" , employment and training, and income sec 98-18731
" ., Implementing effective policies for re 98-18543
" ., Informal mathematics and science 98-18595
" ., Parent involvement in children's 98-18581
" ., Popular 98-18500
" , public safety, housing, health care, en 98-19346
" ., Racial and ethnic differences in parti 98-18600
" ., State-level reforms in 98-18565
" ., The study of opportunities for and bar 98-18548
" ., The World Wide Web and vocational 98-18501
" ?, Why bilingual 98-18585
" , 1994-1997., National Workplace Literacy 98-18509
Education Standards Project ., Business and 98-18507
educational technology, update 1997., The field of 98-18531
Edward M. Gramlich , Roger W. Ferguson, Jr., and El 98-19370
EEOC ., The future direction of the 98-19380
Effect of coolant temperature and mass flow on fil 98-19029
" of Hf-rich particles on the creep life of a 98-19043
" of in-flight ice accretion on the performan 98-18987
" of nonlinear critical layers on boundary la 98-18989
" of spaceflight on the critical current dens 98-19059
" of the estate tax on central New Jersey far 98-19464
" of Ti additions on the structure of NiAl., 98-19057
effective policies for remedial and developmental 98-18543
effects in protein crystal growth., G-jitter 98-18964
" of compression, staging, and braid angle o 98-18954
" of experiment location and orbiter attitud 98-18949
" of hypergravic fieids on neural signalling 98-19119
" of lidocaine injections into the lateral p 98-19114
" of linear microphone array changes on comp 98-19031
" of stator indexing on performance in a low 98-19051
" of surface treatments on secondary electro 98-19044

" of the terminal area productivity program. 98-19102
" on the fatigue crack growth behavior of th 98-19094
" on the optical properties of selected tran 98-19004
efferent projections from the median preoptic nucl 98-19116
efficient algorithm for R-Tree packing., STR, a si 98-19089
" visual communication., Electro-optical d 98-18984
efforts : hearing before the Subcommittee on Natio 98-19404
EGRET sources at intermediate galactic latitude. 98-19143
EIC: RHA)., Aviation unit and intermediate trouble 98-18438
eighth grade., Mastering challenging mathematics b 98-18555
El proceso de apelacion. 98-19236
" reto. 98-18493
Elder care today and tomorrow. 98-19350
elderly battered women., Final report to the Admin 98-18741
" with sensory losses., Community based conf 98-18740
election March 16 and 30, 1998., Report on Armenia 98-19442
elections ?, Bosnia, should the OSCE certify condit 98-19452
" ., Code of federal regulations. 11, Feder 98-18293
electric loan protfolio and electricity deregulati 98-19361
" transmission specifications and drawings, 98-18273
electrical testing of the Mir Cooperative Solar Ar 98-18953
electricity deregulation., Rural electric loan pro 98-19361
Electro-optical design for efficient visual commun 98-18984
electromagnetic scattering project., The EMCC/DARP 98-18966
electron emission from CVD diamond films., Effects 98-19044
Electronic funds transfer of government benefits. 98-19366
" holography., Vibrational analysis of en 98-19058
" records in the National Archives for pr 98-18282
electronics for a miniaturized arcjet., Power 98-18940
elementary and secondary schools., NAEP 1996 scien 98-18558
" school performance and adjustment of ch 98-18544
eligibility to participate the Federal Family Educ 98-18525
eligible personnel., Identification cards for memb 98-18478
elimination of restrictions on imports of United S 98-19327
Elizabeth , and Rahway River basins, New Jersey, wa 98-18808
Elk Park wetland, Gilpin County, Colorado., Strati 98-18812
Ellen Seidman ., Nominations of Laura S. Unger, Pau 98-19370
Elliott Key ., Florida, Intracoastal Waterway, Miam 98-18376
EMCC/DARPA massively parallel electromagnetic scat 98-18966
emergency departments., Ambulatory care visits to 98-18781
" with respect to Iraq., Continuation of n 98-19295
Emerging trends in the globalization of knowledge. 98-19010
Emigration laws and policies of Armenia, Azerbaija 98-19300
emission from CVD diamond films., Effects of surfa 98-19044
" from the [gamma]-ray burst GRB970228., Th 98-19042
" standards for aerospace manufacturing and 98-18621
" velocity measurements in luminous flows., 98-19050
emissions at simulated flight altitude conditions. 98-19027
" ., Control of nitrogen oxide 98-18485
empirical comparison of seven iterative and evolut 98-19141
employed workers., Skill improvement training amon 98-18504
Employees ' benefits., Code of federal regulations. 98-18308
" ' benefits., Code of federal regulations. 98-18309
Employers , families and education. 98-18547
Employment . 98-19216
" and training, and income security., Rep 98-18731
" benefit., Long-term care insurance as a 98-19402
" discrimination., Immigration Reform and 98-18869
" discrimination., Major issues in the fe 98-18905
" opportunity plan., The seven-step guide 98-18866
" report of the Secretary of Labor., Trai 98-18913
" situation., The 98-19379
" tax., Information on self 98-19243
ENC . 98-18596
" . 98-18597
" . 98-18598
" . 98-18599
Encryption (SAFE) Act ., H.R. 695, the Security and 98-19424
end item (COEI), basic issue items (BII), and addi 98-18446
" item (COEI), basic issue items (BII), and addi 98-18452
" item (COEI), basic issue items (BII), and addi 98-18458
" item (COEI), basic issue items (BII), and addi 98-18461
" item/components of end item (COEI), basic issu 98-18446
" of eighth grade., Mastering challenging mathem 98-18555
Endangered Species Act consultation handbook. 98-18856
ending September 30, 1998, and for other purposes. 98-19307
Energy 98-19203
" conversion and energy storage., Alkali laye 98-19144
" storage., Alkali layered compounds interfac 98-19144
" systems for the homeowner., Small wind 98-18488
" to Submit to Congress a Plan to Ensure that 98-18332
" X-ray polarimeter for small satellites., De 98-19036
" ., Atomic 98-19221
" ., Atomic energy, peaceful uses of nuclear 98-19219
" ., Code of federal regulations. 10, 98-18292
" ., Fiscal year 1999 budget request for the D 98-19388
" , peaceful uses of nuclear energy., Atomic 98-19219
enforcement agencies, 1996., Census of state and l 98-18878
" family support., Law 98-18877
" ., Strategies for aggressive driver 98-19250
engagement and enlargement., A national security s 98-19195
engine components using neural-net processing and 98-19058
" driven, tactical skid mtd., 30 kW, 3 phase, 98-18446
" ., Experimental evaluation of the ignition p 98-18930
engineering students in the United States., NASA/D 98-19025
engines ., Options for flight testing rocket-based 98-19140
England —east coast, entrance to the River Tyne., U 98-18405
" —south coast, Portland Harbour., United Kin 98-18408
English Language Fluency Act ., Providing for the c 98-19329
enlargement ., A national security strategy of enga 98-19195
Enrichment Corporation for the Disposition of Depl 98-18332
enstatite chondrites., Pyroxene structures, cathod 98-19110
Ensure that All Amounts Accrued on the Books of th 98-18332
Ensuring correct rollback recovery in distributed 98-19111
enter kindergarten late or repeat kindergarten., T 98-18544
enterprises in procurement under assistance agreem 98-18606
entrance to the River Tyne., United Kingdom, Engla 98-18405
entrances ., United States—east coast, Maine, Kenne 98-18382
Entrez browser. 98-18768
Entry dispersion analysis for the Stardust comet s 98-19037
" navigation operations., Mars Pathfinder atmo 98-19038
" vehicle., Wake flow about the Mars Pathfinde 98-18983
environment of the orbiter spacecraft., Compendium 98-18927
" , disaster relief, citizenship, involve 98-19346
" ., Estimating and managing risks for th 98-18748
environmental applications., Report on the worksho 98-19065
" assessment., Draft special resource 98-18842
" clean up technologies conference. 98-18602
" compliance strategies., States' alte 98-19377
" control and life support system acti 98-19041
" effects on the optical properties of 98-19004
" impact statement., Draft Yosemite Va 98-18796
" impact statement for management of t 98-18269
" justice. 98-18436
" protection., Relations of surface-wa 98-18808
" responsibility., Outdoor education 98-18550
" samples using PCR., Gene-based detec 98-19047
EPA guidance for utilization of small, minority an 98-18606
" ., Finding your way through 98-18610
equal employment opportunity plan., The seven-step 98-18866
equations with neumann boundary conditions., A hig 98-19086
" ., A nonlinear programming perspective on 98-19087
" ., Algorithm and code development for uns 98-19081
equipment transporter (LET), 68,000 GVWR, 6 x 6 w/ 98-18451
ERIC ., A pocket guide to 98-18496
erosion protection project., Streambank 98-19292
error-correcting codes for memory systems., New do 98-19131
Error-correction coding. 98-19135

es Salaam to Mchinga Bay., Africa—east coast, Indi 98-18419
ESI atlases. Upper Texas coast. 98-18353
ESL aerospace engineering students in the United S 98-19025
estate tax on central New Jersey farms and small b 98-19464
Estimated 1996-97 and long-term average annual loa 98-18811
Estimating and managing risks for the utilization 98-18748
" the effects of the terminal area produc 98-19102
Estimation of infiltration rate in the vadose zone 98-18614
" of thermal properties associated with a 98-19123
ether lubricants on pure aluminum surfaces., Degra 98-19180
ethics in the community college curriculum., Integ 98-18538
ethnic and racial relations in the schools., Impro 98-18551
" differences in participation in higher educ 98-18600
Eulerian-VOF-Lagrangian method., Atomization simul 98-19170
eulogy of Frank M. Tejeda, late a Representative f 98-19485
" of Richard M. Nixon, late a President of th 98-19336
Europe today., Religious intolerance in 98-19455
Europe (CFE)., Treaty on Conventional Armed Forces 98-19444
European Monetary Union . 98-19368
Europoort , Hoek Van Holland to Vlaardingen., Nethe 98-18409
EVA joint angle and muscle fatigue sensor system., 98-19169
evaluating children's health resources., Identifyi 98-18564
evaluation area site, central Nebraska., Hydrogeol 98-18803
" of heat transfer and thermal stability 98-18950
" of job queuing/scheduling software. 98-18967
" of modeling tools for assessing land us 98-18627
" of the Alabama Direct Assessment of Wri 98-18514
" of the Federal Direct Loan Program. 98-18524
" of the ignition process of carbon monox 98-18930
" of the U.S. Air Force hydrazine waste w 98-19009
" of the 1994 federal libraries and infor 98-18584
" of thermal control coatings for flexibl 98-18992
" report of the College of Lake County's 98-18508
" ., FARSITE, Fire Area Simulator—model de 98-18258
" ., Methods for in-flight robustness 98-19136
Everett , and Bellingham, WA., The ports of Port An 98-18474
Evolution of Martin Volatiles., Workshop on 98-19173
evolutionary function optimization heuristics., An 98-19141
Examination of a practical aerobraking guidance al 98-18997
" of antislamming laws., Oversight of th 98-19429
exceeds VA program capacity., Homelessness, demand 98-18732
excessive FY 1995 cohort default rate., Schools su 98-18526
exchange program., CareSharing, a mutual service 98-18742
exchanges ., Code of federal regulations. 17, Commo 98-18300
" ., Code of federal regulations. 17, Commo 98-18301
" ., Code of federal regulations. 17, Commo 98-18302
executive assistant architecture description summa 98-19101
" 's guide for integrated resource manageme 98-18832
exhaust studies., A gas chromatograph/mass spectro 98-18928
exist for free and fair elections?, Bosnia, should 98-19452
existing and potential bottomlands in the upper Co 98-18847
expectations of health care quality., Public 98-19435
expendable tether deployer systems (SEDS) tether d 98-19157
experience report for 1996., CIM framework 98-18347
experiment (BATSE) on the Compton Gamma Ray Observ 98-18986
" in random-digit-dial screening., An 98-18571
" location and orbiter attitude on the re 98-18949
" (MACE)., Mars aqueous chemistry 98-19150
" metals selection for Mars pathfinder mi 98-18937
" (SCOLE)., Slew maneuvers of spacecraft 98-19082
" ., Observations of radar backscatter at 98-18977
experimental analysis of the effect of Ti addition 98-19057
" and computational analysis of shuttle 98-18981
" characterization of gas turbine emiss 98-19027
" evaluation of the ignition process of 98-18930
exploding problem of telephone slamming in America 98-19409
Explosives , and Other Related Materials., Inter-Am 98-19259
export financing, and related programs appropriati 98-19263
Export Declarations) DOA? (Defective on Arrival)., 98-18335
Exporting by small firms. 98-19225
exports history., U.S. 98-18338
" history., U.S. 98-18339
" ., Drawback, a duty refund on certain 98-19241
" ., United States agricultural 98-19360
Exposure factors handbook. 98-18613
" level footprints., The effects of linear 98-19031
Extend the Deadline under the Federal Power Act Ap 98-18326
" the Deadline under the Federal Power Act fo 98-18327
" the Deadline under the Federal Power Act fo 98-18328
" the Legislative Authority for Construction 98-18331
extendable , modular, personnel (TEMPER)., Operator 98-18459
" , modular, personnel (TEMPER)., Unit and 98-18460
Extension of aviation insurance program. 98-19301
eye disease., Don't lose sight of diabetic 98-18769
" movements using image processing., A model-bas 98-19184

F

F-14 and AV-8B mishaps., Accident investigations o 98-19456
Fabry-Perot fiber-optic temperature sensor system. 98-19064
Facilitating LOS debriefings. 98-18991
facilities ., Juveniles in private 98-18881
" ., National emission standards for aeros 98-18621
facility support of NASA Dynamics of the Solid Ear 98-19122
" to measure linear performance with a summ 98-19093
factors handbook., Exposure 98-18613
faculty and institution data., User's manual publi 98-18569
fair elections?, Bosnia, should the OSCE certify c 98-19452
Fair Isle Channel ., United Kingdom, Orkney and She 98-18406
Fair Labor Standards Act ., Handy reference guide t 98-18912
fairing . Part 2, Results., Acoustic testing of the 98-18948
faith-based charities in the District of Columbia. 98-19412
fallout from nuclear testing at Nevada test site, 98-19362
Falls Point . 98-19269
families and education., Employers, 98-18547
" of replacing the federal income tax., The 98-19478
family drug courts., Juvenile and 98-18865
" history., Sources for 98-18281
" housing, and base realignment and closure f 98-19307
" involvement in education., The study of opp 98-18548
" members, and other eligible personnel., Ide 98-18478
" support., Law enforcement 98-18877
fan aircraft., Revised simulation model of the con 98-18995
Fangataufa ., South Pacific Ocean, French Polynesia 98-18426
farmer cooperatives., Directory of 98-18279
farms and small businesses., The effect of the est 98-19464
FARSITE , Fire Area Simulator—model development and 98-18258
fast computer-based partial discharge diagnostic s 98-19080
Fastener Quality Act 98-19273
fatalities in Alaska., Commercial fishing 98-18787
Fathers ' involvement in their children's schools. 98-18579
fatigue crack growth behavior of the 2024-T3 alumi 98-19094
" life methodology for tapered composite fle 98-19033
" sensor system., Development and applicatio 98-19169
faulting on the Cheraw Fault, southeastern Colorad 98-18821
Fayetteville-Springdale , [AR]. Aggregate report., 98-18664
" , [AR]. Aggregate report., 98-18665
" , [AR]. Alphabetical cross 98-18662
" , [AR]. Alphabetical cross 98-18663
" , [AR]. Individual disclosu 98-18660
" , [AR]. Individual disclosu 98-18661
FBI National Academy and officers of the FBI Natio 98-18867
FBI National Academy Associates ., Directory of gra 98-18867
FDA regulated products & pregnant women. 98-18773
features , and flooding of Rogers Lake playa, Calif 98-18810
federal crop and revenue insurance program., Revie 98-19359
" elections., Code of federal regulations. 1 98-18293

" funding for operations, maintenance, and c 98-19470
" government financial management. 98-19408
" income tax., The impact on individuals and 98-19478
" junior duck stamp conservation program, K- 98-18848
" law of employment discrimination., Major i 98-18905
" libraries and information centers survey., 98-18584
" regulations. 3, The President., Code of 98-18285
" regulations. 5, Administrative personnel., 98-18286
" regulations. 5, Administrative personnel., 98-18287
" regulations. 7, Agriculture., Code of 98-18288
" regulations. 8, Aliens and nationality., C 98-18289
" regulations. 9, Animals and animal product 98-18290
" regulations. 9, Animals and animal product 98-18291
" regulations. 10, Energy., Code of 98-18292
" regulations. 11, Federal elections., Code 98-18293
" regulations. 13, Business credit and assis 98-18294
" regulations. 15, Commerce and foreign trad 98-18295
" regulations. 15, Commerce and foreign trad 98-18296
" regulations. 15, Commerce and foreign trad 98-18297
" regulations. 16, Commercial practices., Co 98-18298
" regulations. 16, Commercial practices., Co 98-18299
" regulations. 17, Commodity and securities 98-18300
" regulations. 17, Commodity and securities 98-18301
" regulations. 17, Commodity and securities 98-18302
" regulations. 18, Conservation of power and 98-18303
" regulations. 18, Conservation of power and 98-18304
" regulations. 19, Customs duties., Code of 98-18305
" regulations. 19, Customs duties., Code of 98-18306
" regulations. 19, Customs duties., Code of 98-18307
" regulations. 20, Employees' benefits., Cod 98-18308
" regulations. 20, Employees' benefits., Cod 98-18309
" regulations. 21, Food and drugs., Code of 98-18310
" regulations. 21, Food and drugs., Code of 98-18311
" regulations. 21, Food and drugs., Code of 98-18312
" regulations. 21, Food and drugs., Code of 98-18313
" regulations. 21, Food and drugs., Code of 98-18314
" regulations. 21, Food and drugs., Code of 98-18315
" regulations. 22, Foreign relations., Code 98-18316
" regulations. 22, Foreign relations., Code 98-18317
" regulations. 24, Housing and urban develop 98-18318
" regulations. 24, Housing and urban develop 98-18319
" regulations. 24, Housing and urban develop 98-18320
" regulations. 24, Housing and urban develop 98-18321
" regulations. 24, Housing and urban develop 98-18322
" regulations. 29, Labor., Code of 98-18323
" regulations. 29, Labor., Code of 98-18324
" regulations. 29, Labor., Code of 98-18325
" regulatory agencies management of the year 98-19371
" response to domestic terrorism involving w 98-19457
Federal Activities Inventory Reform Act of 1998. 98-19275
Federal Aviation Administration , Department of Tra 98-19246
Federal Crime Victims Division ., The 98-18898
Federal Direct Loan Program ., Evaluation of the 98-18524
Federal Employee Health Benefits , OPM program guid 98-19396
Federal Employees Act ., H.R. 2982, the Quality Chi 98-19397
Federal Employees Health Care Protection Act of 19 98-19265
Federal Family Education Loan Program and/or Direc 98-18525
Federal Power Act for the Construction of a Hydroe 98-18328
" for the Construction of the Bear 98-18327
Federal Power Act Applicable to the Construction o 98-18326
Federal Railroad Administration ., Reauthorization 98-19471
Federal Retirement Coverage Corrections Act ., H.R. 98-19407
Federal Service Labor-Management Relations Statute 98-19343
feeding , NSN: 7360-01-200-9828., Hand receipt cove 98-18458
fees for commercial media production on Department 98-19330
" ., Recreational cabin 98-19355
ferns ., Recovery plan for four species of Hawaiian 98-18850
FFIEC HMDA. MSA 1080, Boise City, ID. Alphabetical 98-18719
" 1080, Boise City, ID. Individual d 98-18717
" 1800, Columbus, GA-AL. Alphabetica 98-18695
" 1800, Columbus, GA-AL. Individual 98-18693
" 2020, Daytona Beach, FL. Aggregate 98-18672
" 2580, Fayetteville-Springdale, [AR 98-18660
" 2580, Fayetteville-Springdale, [AR 98-18662
" 2680, Fort Lauderdale, FL. Aggrega 98-18673
" 2720, Fort Smith, AR-OK. Alphabeti 98-18668
" 2720, Fort Smith, AR-OK. Individua 98-18666
" 3320, Honolulu, HI. Alphabetical c 98-18713
" 3320, Honolulu, HI. Individual dis 98-18711
" 3440, Huntsville, AL. Alphabetical 98-18633
" 3440, Huntsville, AL. Individual d 98-18631
" 380, Anchorage, AK. Alphabetical c 98-18638
" 4680, Macon, GA. Alphabetical cros 98-18701
" 4680, Macon, GA. Individual disclo 98-18699
" 520, Atlanta, GA. Alphabetical cro 98-18683
" 520, Atlanta, GA. Individual discl 98-18681
" 600, Augusta-Aiken, GA-SC. Alphabe 98-18689
" 600, Augusta-Aiken, GA-SC. Individ 98-18687
" 6015, Panama City, FL. Aggregate r 98-18674
" 6080, Pensacola, FL. Aggregate rep 98-18675
" 6200, Phoenix-Mesa, AZ. Alphabetic 98-18644
" 6200, Phoenix-Mesa, AZ. Individual 98-18642
" 7510, Sarasota-Bradenton,FL. Alpha 98-18677
" 7520, Savannah, GA. Alphabetical c 98-18707
" 7520, Savannah, GA. Individual dis 98-18705
" 8240, Tallahassee, FL. Aggregate r 98-18680
" 8520, Tucson, AZ. Alphabetical cro 98-18650
" 8520, Tucson, AZ. Individual discl 98-18648
" 9360, Yuma, AZ. Alphabetical cross 98-18656
" 9360, Yuma, AZ. Individual disclos 98-18654
FFIEC. MSA 1080, Boise City, ID. Aggregate report. 98-18721
" 1800, Columbus, GA-AL. Aggregate report 98-18697
" 2580, Fayetteville-Springdale, [AR]. Ag 98-18664
" 2720, Fort Smith, AR-OK. Aggregate repo 98-18670
" 3320, Honolulu, HI. Aggregate report. 98-18715
" 3440, Huntsville, AL. Aggregate report. 98-18635
" 380, Anchorage, AK. Aggregate report. 98-18640
" 4680, Macon, GA. Aggregate report. 98-18703
" 520, Atlanta, GA. Aggregate report. 98-18685
" 600, Augusta-Aiken, GA-SC. Aggregate re 98-18691
" 6200, Phoenix-Mesa, AZ. Aggregate repor 98-18646
" 7520, Savannah, GA. Aggregate report. 98-18709
" 8520, Tucson, AZ. Aggregate report. 98-18652
" 9360, Yuma, AZ. Aggregate report. 98-18658
fiber composite build-up structures., Progressive 98-19006
" reinforced reaction-formed silicon carbide m 98-18978
fiber-optic temperature sensor system., Fabry-Pero 98-19064
Field book for describing and sampling soils. 98-18270
" feeding, NSN: 7360-01-200-9828., Hand receip 98-18458
" of educational technology, update 1997., The 98-18531
" performance of timber bridges. 14, Dean, Hib 98-18257
" trials)., Conversion of neoplasms by topogra 98-18765
" trials) to International classification of d 98-18764
" ., New directions from the 98-18882
" ., New directions from the 98-18883
" ., New directions from the 98-18884
" ., New directions from the 98-18885
" ., New directions from the 98-18886
" ., New directions from the 98-18887
" ., New directions from the 98-18888
" ., New directions from the 98-18889
" ., New directions from the 98-18890
" ., New directions from the 98-18891
" ., Structure and dynamics of the coronal magn 98-19153
fields on neural signalling in the hippocampus., T 98-19119
" ., Microwave backscatter and attenuation dep 98-18975
" ., The weight hierarchies and chain conditio 98-19132
Fifth report of the NASA Advisory Council Task For 98-19022

fighter configuration., Utilization of an agility 98-19137
film cooling of turbine blades., Effect of coolant 98-19029
" power capacitors., Low temperature characteri 98-18935
films for optical signal processing and data stora 98-19151
" ., Effects of surface treatments on secondary 98-19044
" ., Friction and wear properties of as-deposit 98-19028
" ., The effect of spaceflight on the critical 98-19059
filter design using canonical signed digits., Comp 98-18936
finance in 1996-97., The state of Wisconsin school 98-18520
financial institutions and federal regulatory agen 98-19371
" management., Federal government 98-19408
" statements., Inspector general Audit of 98-19481
financing mental health services., Parity in 98-18788
" , and related programs appropriation bill 98-19263
find BLS statistics on women., Where to 98-18910
finding algorithm., Analysis of PSLQ, an integer r 98-18973
" your way through EPA. 98-18610
fingertips ., Technology your 98-18529
finite fields., The weight hierarchies and chain c 98-19132
finite-differencing scheme and multigrid method in 98-18961
FIPSE City College Project . 98-18574
FIPSE Project Discovery II . 98-18575
Fire Area Simulator —model development and evaluati 98-18258
Firearms , Ammunition, Explosives, and Other Relate 98-19259
firms ., Exporting by small 98-19225
first and field trials) to International classific 98-18764
" diffraction-limited images from the W.M. Kec 98-19045
" edition and field trials)., Conversion of ne 98-18765
" lessons. 98-18521
" responders., Federal response to domestic te 98-19457
" step., The 98-19460
Fiscal accountability in the U.S. Forest Service. 98-19353
" year ending September 30, 1998, and for oth 98-19307
" year 1998 budget., President's 98-19480
" year 1998 HUD Drug Elimination Grant progra 98-18793
" year 1998-1999., Foreign relations authoriz 98-19416
" year 1999., Department of Veterans Affairs 98-19473
" year 1999., Departments of Commerce, Justic 98-19302
" year 1999., Further revised allocation to s 98-19277
" year 1999., Report on the revised suballoca 98-19304
" year 1999., Report on the revised suballoca 98-19318
" year 1999., Report on the revised suballoca 98-19319
" year 1999 budget authorization request. 98-19441
" year 1999 budget for the Forest Service., O 98-19352
" year 1999 budget request for the Department 98-19387
" year 1999 budget request for the Department 98-19388
" year 1999 budget request for the U.S. Coast 98-19468
" year 1999 budget submission., Small Busines 98-19458
" years 1998 and 1999 for the U.S. Customs Se 98-19479
Fiscal Year 1999., Nuclear Regulatory Commission A 98-19332
" 1999., Providing for the consideration 98-19309
Fish and wildlife Revenue Enhancement Act of 1998. 98-19287
fishing fatalities in Alaska., Commercial 98-18787
" from the Florida Panhandle., Characterizat 98-18862
" , hunting, and wildlife-associated recreati 98-18852
Fixed and base station antennas. 98-18871
fixture ., Large angle magnetic suspension test 98-19147
FL. Aggregate report., FFIEC HMDA. MSA 2020, Dayto 98-18672
" report., FFIEC HMDA. MSA 2680, Fort 98-18673
" report., FFIEC HMDA. MSA 6015, Panam 98-18674
" report., FFIEC HMDA. MSA 6080, Pensa 98-18675
" report., FFIEC HMDA. MSA 8240, Talla 98-18680
" report., MICA. MSA 7510, Sarasota-Br 98-18679
FL. Alphabetical cross reference by institution na 98-18677
" cross reference by institution na 98-18678
FL. Individual disclosure., MICA. MSA 7510, Saraso 98-18676
flame tubes., Imaging fluorescent combustion speci 98-18951
flexbeam laminates., Fatigue life methodology for 98-19033
flexible ceramic thermal protection systems., Eval 98-18992
" spacecraft., Integrated controls-structur 98-18982
flight altitude conditions., Experimental characte 98-19027
" control augmentors and resulting flight sta 98-19187
" control computers., Production support 98-19074
" stability and control (Center Director's di 98-19187
" test data retrieval and processing procedur 98-19096
" testing rocket-based combined-cycle (RBCC) 98-19140
" track noise impact model., The 98-19103
flight-determined derivatives and wind-tunnel data 98-19049
Flood insurance study. 98-18628
" insurance study. 98-18629
" insurance study. 98-18630
" tracking chart for the Red River of the Nort 98-18814
flooded rice fields., Microwave backscatter and at 98-18975
flooding of Rogers Lake playa, California., Topogr 98-18810
floods and debris flows in Shenandoah National Par 98-18844
Flores ., Protecting religious freedom after Boerne 98-19428
Florida ., Fort Matanzas National Monument, 98-18840
" , Fowey Rocks to Alligator Reef., United St 98-18375
" ., Ground-water flow in the surficial aquif 98-18802
" , Intracoastal Waterway, Miami to Elliott K 98-18376
" , Port Canaveral., United States—east coast 98-18377
Florida Panhandle ., Characterization and trends of 98-18862
flow about the Mars Pathfinder entry vehicle., Wak 98-18983
" airfoils., An approach to the constrained des 98-19104
" analysis of the Cleveland clinic centrifugal 98-18946
" and fluidization in a thick dynamic regolith. 98-19121
" downstream of the heliospheric terminal shock 98-18980
" in the surficial aquifer system and potential 98-18802
" lubricator for spacecraft applications., Long 98-18952
" on film cooling of turbine blades., Effect of 98-19029
" sensors for space shuttle pressure control sy 98-19171
" simulations., Application of an upwind high r 98-18961
" using Rayleigh scattering., Study of injectio 98-18939
" ., Application of the pressure sensitive paint 98-19126
" , Dayton area, southwestern Ohio., Simulation 98-18807
" ., Single-shot spectrally resolved UV Rayleigh 98-19068
flows in Shenandoah National Park., Resource asses 98-18844
" ., Achromatic emission velocity measurements 98-19050
" ., High data density temperature measurement 98-19001
" ., LES, DNS, and RANS for the analysis of hig 98-19162
" ., X-Ray spectroscopy of cooling 98-19118
Fluctuating dilatation rate as an acoustic source. 98-19099
fluidization in a thick dynamic regolith., Gas flo 98-19121
fluorescent combustion species in gas turbine flam 98-18951
flutter assessment., X-38 vehicle 131 98-19185
" margin analysis and a flutterometer., A pr 98-19072
flutterometer ., A presentation on robust flutter m 98-19072
foam insulation (SOFI)., Laser shearographic inspe 98-19015
Food and drugs., Code of federal regulations. 21, 98-18310
" and drugs., Code of federal regulations. 21, 98-18311
" and drugs., Code of federal regulations. 21, 98-18312
" and drugs., Code of federal regulations. 21, 98-18313
" and drugs., Code of federal regulations. 21, 98-18314
" and drugs., Code of federal regulations. 21, 98-18315
Food Stamp Verification Act of 1998. 98-19356
footprints ., The effects of linear microphone arra 98-19031
force and reengineering., Labor-management relatio 98-19193
forebody tangential blowing., Roll-yaw control at 98-19125
Foreign operations, export financing, and related 98-19263
" relations., Code of federal regulations. 2 98-18316
" relations., Code of federal regulations. 2 98-18317
" relations authorization for Fiscal year 19 98-19416
" trade., Code of federal regulations. 15, C 98-18295
" trade., Code of federal regulations. 15, C 98-18296
" trade., Code of federal regulations. 15, C 98-18297
forest defoliating insects., Proceedings, populati 98-18263
" ecology activities., Miller Creek demonstra 98-18268
" products., Special 98-18260

" science research and scientific communities 98-18266
" ., Miller Creek demonstration 98-18267
" , rural, and urban areas of Puerto Rico., Tr 98-18261
Forest Grove quadrangle, Tennessee, 1994. 98-18816
Forest Service ., Fiscal accountability in the U.S. 98-19353
" ., Oversight of the fiscal year 1999 98-19352
forests of the Pacific Northwest Region, 1984 to 1 98-18265
formation of structure in the universe., NASA astr 98-19175
formatted data units., Standard 98-19079
former Yugoslavia., The United Nations, NATO, and 98-19448
Fort Lauderdale , FL. Aggregate report., FFIEC HMDA 98-18673
Fort Matanzas National Monument , Florida. 98-18840
Fort Smith , AR-OK. Aggregate report., FFIEC. MSA 2 98-18670
" , AR-OK. Aggregate report., MICA. MSA 27 98-18671
" , AR-OK. Alphabetical cross reference by 98-18668
" , AR-OK. Alphabetical cross reference by 98-18669
" , AR-OK. Individual disclosure., FFIEC H 98-18666
" , AR-OK. Individual disclosure., MICA. M 98-18667
forward electrical testing of the Mir Cooperative 98-18953
" ., Project looking 98-18917
four species of Hawaiian ferns., Recovery plan for 98-18850
Fourth report of the Task Force on the Shuttle-Mir 98-19018
Fowey Rocks to Alligator Reef., United States—east 98-18375
fracture of fiber composite build-up structures., 98-19006
framework experience report for 1996., CIM 98-18347
France , east coast of Corse, Golfe de Porto-Vecchi 98-18414
Frank M. Tejeda , late a Representative from Texas. 98-19485
fraud ., Telephone toll 98-18399
" ., What you can do to stop medicare 98-18738
free and fair elections?, Bosnia, should the OSCE 98-19452
" troposphere?, How dry is the tropical 98-19040
freedom after Boerne v. Flores., Protecting religi 98-19428
" in Russia., Religious 98-19443
" through Encryption (SAFE) Act., H.R. 695, 98-19424
Freezing behavior of stratospheric sulfate aerosol 98-18979
French Polynesia (France), Archipel des Tuamotu, M 98-18426
Friction and wear properties of as-deposited and c 98-19028
fuel cell system., Redesigned gas mass flow sensor 98-19171
" decomposition and boundary-layer combustion p 98-19124
" ., Evaluation of heat transfer and thermal sta 98-18950
Fulbright Project , India, 95. 98-18561
function approach in conjunction with method of mo 98-19105
" optimization heuristics., An empirical co 98-19141
Functional performance of pyrovalves. 98-19138
functions of a tumor registry., Self-instructional 98-18761
fund project 93-05, part III)., Design of launch v 98-19187
" ., Victims of Crime Act crime victims 98-18892
fundamental phenomena on fuel decomposition and bo 98-19124
Funding court appointed special advocate programs. 98-18897
" for medical research., Legislative proposa 98-19363
" for operations, maintenance, and capital i 98-19470
" source., Long-term viability of Amtrak and 98-19392
funds transfer of government benefits., Electronic 98-19366
future : a guide to volunteering with young people 98-18753
" : membership-based groups provide positive 98-18749
" : postive activities promote a productive w 98-18750
" changes in climate, hydrology, and vegetati 98-18797
" direction of the EEOC., The 98-19380
" MSFC International Space Station environmen 98-19041
" of money., Biometrics and the 98-19369
" of social security for this generation and 98-19484
" ., Helping build a better 98-18601
FY 1993, FY 1994, and FY 1995 cohort default rates 98-18525
" 1994, and FY 1995 cohort default rates of 25.0% 98-18525
" 1995 cohort default rate., Schools subject to l 98-18526
" 1995 cohort default rates of 25.0% or greater., 98-18525
" 1999., D.C. budget request, 98-19298

G

G-jitter effects in protein crystal growth. 98-18964
GA. Aggregate report., FFIEC. MSA 520, Atlanta, 98-18685
" report., FFIEC. MSA 4680, Macon, 98-18703
" report., FFIEC. MSA 7520, Savannah, 98-18709
" report., MICA. MSA 520, Atlanta, 98-18686
" report., MICA. MSA 4680, Macon, 98-18704
" report., MICA. MSA 7520, Savannah, 98-18710
GA-AL. Aggregate report., FFIEC. MSA 1800, Columbu 98-18697
" report., MICA. MSA 1800, Columbus 98-18698
" report., MICA. MSA 1800, Columbus 98-18723
GA-AL. Alphabetical cross reference by institution 98-18695
" cross reference by institution 98-18696
GA-AL. Individual disclosure., FFIEC HMDA. MSA 180 98-18693
" disclosure., MICA. MSA 1800, Col 98-18694
GA. Alphabetical cross reference by institution na 98-18683
" cross reference by institution na 98-18684
" cross reference by institution na 98-18701
" cross reference by institution na 98-18702
" cross reference by institution na 98-18707
" cross reference by institution na 98-18708
GA. Individual disclosure., FFIEC HMDA. MSA 520, A 98-18681
" disclosure., FFIEC HMDA. MSA 4680, 98-18699
" disclosure., FFIEC HMDA. MSA 7520, 98-18705
" disclosure., MICA. MSA 520, Atlanta 98-18682
" disclosure., MICA. MSA 4680, Macon, 98-18700
" disclosure., MICA. MSA 7520, Savann 98-18706
GA-SC. Aggregate report., FFIEC. MSA 600, Augusta- 98-18691
" report., MICA. MSA 600, Augusta-A 98-18692
GA-SC. Alphabetical cross reference by institution 98-18689
" cross reference by institution 98-18690
GA-SC. Individual disclosure., FFIEC HMDA. MSA 600 98-18687
" disclosure., MICA. MSA 600, Augu 98-18688
gages ., A conversion of wheatstone bridge to curre 98-18924
gains and losses., Tax treatment of capital 98-19466
galactic latitude., EGRET sources at intermediate 98-19143
Galle ., Sri Lanka—south west coast, approaches to 98-18421
Galveston Bay , Houston Ship Channel, Dollar Pt. to 98-18371
gamma]-based and [tau]-based Al-Ti-Cr alloys., Mic 98-18988
"]-ray burst GRB970228., The decay of optical 98-19042
gamma-ray maps of regional surface concentrations 98-18817
gangs ., Learning from 98-18588
Gannet and Varzin passages., Australia—north coast 98-18425
gas chromatograph/mass spectrometer system for ult 98-18928
" flow and fluidization in a thick dynamic regol 98-19121
" mass flow sensors for space shuttle pressure c 98-19171
" NESHAP., Economic impact analysis of the propo 98-18622
" resources., 1995 national assessment of United 98-18864
" sensors for aeronautic and space applications. 98-18944
" testing capability in the NASA Langley Transon 98-19023
" turbine emissions at simulated flight altitude 98-19027
" turbine flame tubes., Imaging fluorescent comb 98-18951
gasoline program in California., Implementation of 98-19375
Gauging the nearness and size of cycle minimum. 98-19181
geared drive trains., Detecting tooth damage in 98-18994
Gene-based detection of microorganisms in environm 98-19047
general Audit of Health Care Financing Administrat 98-19481
" government appropriation bill, 1999., Trea 98-19261
" purpose, aircraft, M130, PN 9311430 (1095- 98-18449
" support maintenance manual (including repa 98-18442
" support maintenance manual (including repa 98-18447
" support maintenance manual (including repa 98-18450
" support maintenance manual (including repa 98-18454
" support maintenance manual (including repa 98-18468
" support maintenance repair parts and speci 98-18441
" support maintenance repair parts and speci 98-18444
" support maintenance repair parts and speci 98-18445

" support maintenance repair parts and speci 98-18448
" support maintenance repair parts and speci 98-18453
" support maintenance repair parts and speci 98-18455
" support maintenance repair parts and speci 98-18462
generalized Bezout's theorem to the codes from the 98-19133
Generalized Bezout 's theorem and its applications 98-19134
generation and the next., The future of social sec 98-19484
")., The ASAC air carrier investment mode 98-19100
Generation X ., New learning strategies for 98-18499
generator grid/honeycomb PIV measurements and anal 98-19092
" set, diesel engine driven, tactical skid 98-18446
Genocide in Bosnia-Herzegovina. 98-19447
geologic map of the central block area, Yucca Moun 98-18822
" map of the island of Hawaii., Sample data 98-18820
" map of the Joplin 1° x 2 98-18819
geological area, Daniel Boone National Forest, Ken 98-18255
geology ., Planetary 98-19076
Georges Bank and Nantucket Shoals., United States— 98-18381
Georgia ., Human rights and democratization in the 98-19446
" , Kazakhstan, Krygyzstan, Moldova, the Russ 98-19300
" ., Trails of the Chattahoochee—Oconee Natio 98-18251
Georgia-Florida coastal plain., Stream habitat cha 98-18805
geoscience transect 8, Quebec-Maine-Gulf of Maine 98-18818
Geostationary satellite soundings. 98-18351
gerontology program at a community college., How t 98-18745
Ghana , Togo, Benin, and Nigeria, Gulf of Guinea, C 98-18417
Gilpin County , Colorado., Stratigraphic study of E 98-18812
Girl power! diary. 98-18751
Glacier ice-volume modeling and glacier volumes on 98-18800
" volumes on Redoubt Volcano, Alaska., Glaci 98-18800
Global geoscience transect 8, Quebec-Maine-Gulf of 98-18818
" modeling and data assimilation., Technical 98-18925
" photochemical model., Interpretation of lid 98-19127
" terrorism., Patterns of 98-19199
globalization of knowledge., Emerging trends in th 98-19010
Goals of the Dayton agreement. 98-19296
Golfe de Porto-Vecchio., France, east coast of Cor 98-18414
good up high, bad nearby., Ozone, 98-18625
governed by state equations., A nonlinear programm 98-19087
government appropriation bill, 1999., Treasury and 98-19261
" benefits., Electronic funds transfer of 98-19366
" financial management., Federal 98-19408
" insurance programs and contingent liabi 98-19373
" programs and oversight of the Small Bus 98-19463
" ., Ship scrapping activities of the Unit 98-19469
Government Employees SEIU/AFL-CIO and the Federal 98-19246
Government Performance and Results Act Technical A 98-19406
Government Reform and Oversight, House of Represen 98-19404
Government Secrecy Act of 1997. 98-19266
gpm , diesel-engine-driven, NSN 4320-01-193-3429., 98-18445
grade ., Mastering challenging mathematics by the e 98-18555
graduated sanctions., Drug courts and the role of 98-18875
graduates of the FBI National Academy and officers 98-18867
" ., Access to postsecondary education for 98-18528
grant NAG5-2882, formation of structure in the uni 98-19175
" programs., State crime victim compensation a 98-18894
graphics muscle model., An accurate and dynamic co 98-19070
graphite oxide-like materials., Synthesis and ther 98-19055
graves and other atrocities in Bosnia., Mass 98-19451
grazing management., Montana/Dakotas standards for 98-18860
GRB970228 ., The decay of optical emission from the 98-19042
Great Lakes , Lake Erie—Ohio, Ashtabula to Chagrin 98-18383
" , Lake Huron., United States— 98-18384
" , Lake Huron—Michigan, Straits of Macki 98-18385
Great Lakes Fish and Wildlife Restoration Act of 1 98-19285
greater ., Schools subject to the loss of eligibili 98-18525
Greece (Thaumatocyprididae and Polycopidae)., Ostr 98-19226
green 's function approach in conjunction with meth 98-19105
Greenland —west coast, (Denmark), North Star Bugt a 98-18410
grid computations for distributed-memory multiproc 98-18969
" /honeycomb PIV measurements and analysis., MST 98-19092
grids on the SP2., Parallel implementation of an a 98-18968
ground water in northern Thurston County, Washingt 98-18798
" water of the Palouse subunit, central Colum 98-18804
" water, west Salt River Valley, Arizona., St 98-18799
ground-water flow, Dayton area, southwestern Ohio. 98-18807
" flow in the surficial aquifer system 98-18802
" recharge, south-central Kansas., Atra 98-18830
" resources of the coastal plain of Aun 98-18806
group management scheme for XTP multicast., A prop 98-19083
groups in the rat., Chemical topography of efferen 98-19116
" provide positive activities., Your time the 98-18749
grown wheat., Survival of potentially pathogenic h 98-19039
growth behavior of the 2024-T3 aluminum alloy., Ov 98-19094
" of HgCdTe., Magneto-hydrodynamic damping of 98-19005
" ., G-jitter effects in protein crystal 98-18964
guaranties ., Investment 98-19223
guidance algorithm., Examination of a practical ae 98-18997
" for utilization of small, minority and wo 98-18606
" for 1999., Federal Employee Health Benefi 98-19396
" , navigation, and control subsystem design 98-19182
guide for integrated resource management planning. 98-18832
" for small business., Tax 98-19242
" to ERIC., A pocket 98-18496
" to Internet safety., A parent's 98-18868
" to interpretation of large collections of in 98-18990
" to the design and development of an equal em 98-18866
" to the Fair Labor Standards Act., Handy refe 98-18912
" to USDA programs for American Indians and Al 98-18245
" to volunteering with young people., Get invo 98-18753
" ., Summary staging 98-18760
guidebook ., Preventing sexual harassment 98-18277
guidelines for livestock grazing management., Mont 98-18860
Guinea , Cape Saint Paul to Lagos., Africa—west coa 98-18417
" , Iles de Los, Conakry and approaches. 98-18413
Gulf coast, Louisiana, Timbalier and Terrebonne ba 98-18373
" coast, Texas, upper Galveston Bay, Houston Sh 98-18371
" of Guinea, Cape Saint Paul to Lagos., Africa— 98-18417
" of Mexico., Coastal currents in the northern 98-18863
Gulf War veterans' illnesses. 98-19400
Gunnison River , Colorado, 1992-1994., Ichthyofauna 98-18851
GVWR , 6 x 4, M915A2 (NSN 2320-01-272-5029), truck, 98-18451
" , 6 x 6 w/winch, M916A1 (NSN 2320-01-272-5028) 98-18451

H

H. Con. Res . 235 and H. Res. 373. 98-19413
" . 270, H. Res. 392, H. Res. 404. 98-19414
H.R . 629, the Texas Low-Level Radioactive Waste Di 98-19310
" . 695, the Security and Freedom through Encrypt 98-19424
" . 2709, the Iran Missile Proliferation Sanction 98-19420
" . 2883, the Government Performance and Results 98-19406
" . 2982, the Quality Child Care for Federal Empl 98-19397
" . 3249, the Federal Retirement Coverage Correct 98-19407
" . 3310, Small Business Paperwork Reduction Act 98-19405
" . 3334, the Royalty Enhancement Act of 1998., H 98-19439
" . 3412., Hearing to consider 98-19459
" . 3504, a bill to reauthorize federal funding f 98-19470
" . 3705, a bill to provide for the sale of certa 98-19438
" . 3736, Workforce Improvement and Protection Ac 98-19317
" . 3892, the English Language Fluency Act., Prov 98-19329
" . 4328, the Department of Transportation and Re 98-19309
" . 4380, the District of Columbia appropriations 98-19331
H. Res . 322. 98-19417
" . 373., H. Con. Res. 235 and 98-19413
" . 392, H. Res. 404., H. Con. Res. 270, 98-19414
" . 398. 98-19422

" . 404., H. Con. Res. 270, H. Res. 392, 98-19414
HAARP , research and applications. 98-18477
habitat characteristics at selected sites in the G 98-18805
Hackensack , Passaic, Elizabeth, and Rahway River b 98-18808
Halifax ., Sectional aeronautical chart. 98-18361
hall thrusters., Sample mission application of cap 98-19052
Hand receipt covering contents of components of en 98-18452
" receipt covering contents of components of en 98-18458
" receipt covering contents of components of en 98-18461
" receipt manual covering end item/components o 98-18446
handbook for United States Senators and their arch 98-19340
" ., Endangered Species Act consultation 98-18856
" ., Exposure factors 98-18613
" ., Policy and requirements 98-18908
Handy reference guide to the Fair Labor Standards 98-18912
harassment guidebook., Preventing sexual 98-18277
harmonic control., Tiltrotor vibration reduction t 98-18999
HARV ANSER flight test data retrieval and processi 98-19096
harvested from the national forests of the Pacific 98-18265
haul , 52,000 GVWR, 6 x 4, M915A2 (NSN 2320-01-272- 98-18451
Hawaii , Hawaiian Islands., United States, 98-18393
" ., Sample data for the geologic map of the i 98-18820
Hawaiian ferns., Recovery plan for four species of 98-18850
Hawaiian Islands ., United States, Hawaii, 98-18393
hazardous materials for military air shipments., P 98-18463
health and guidelines for livestock grazing manage 98-18860
" and Human Services., Budget authority reque 98-19293
" and substance abuse services in a managed c 98-18748
" care, environment, disaster relief, citizen 98-19346
" care quality., Public expectations of 98-19435
" insurance coverage in America—1996. 98-18785
" insurance—1987 and 1996., Job-based 98-18786
" of traumatized crime victims., Initiatives 98-18902
" resources., Identifying and evaluating chil 98-18564
" services., Parity in financing mental 98-18788
" statistics source book., Substance abuse an 98-18754
" 2000., Public 98-19401
" ., AHCPR research on children's 98-18784
" , aids research. 98-19207
" , education, employment and training, and in 98-18731
" ., Women's 98-18775
" ., Women's 98-18776
Health Act of 1970., An Act to Amend the Occupatio 98-18330
Health Care Financing Administration financial sta 98-19481
Health Professional Shortage Area Nursing Relief A of 1998. 98-19324
Health Statistics 1997 joint meeting of the Public 98-18783
hearing before the Subcommittee on National Securi 98-19404
" of V. Ann Jorgensen and Lowell Lee Junkins 98-19357
" on H.R. 3705, a bill to provide for the sa 98-19438
" on the Reauthorization of the Older Americ 98-19382
" to consider H.R. 3412. 98-19459
heat shield material for Mars-Pathfinder., Ames Re 98-18958
" sink for spaceflight PWBs., Structural design 98-19183
" transfer and thermal stability of supercritic 98-18950
Heating , air-conditioning, and refrigeration techn 98-18506
" ., Plasmasphere modeling with ring current 98-19048
heavy gas testing capability in the NASA Langley T 98-19023
held in the House of Representatives of the United 98-19485
helicopter (NSN 1520-01-106-9519) (EIC: RHA)., Avi 98-18438
heliosphere ., A durable reduction of cosmic ray in 98-19003
" ., Studies using IMP, Voyager and Pione 98-19145
heliospheric terminal shock., Potential flow downs 98-18980
helium into supersonic air flow using Rayleigh sca 98-18939
helmholtz equations with neumann boundary conditio 98-19086
Helping build a better future. 98-18601
" young children deal with anger. 98-18545
heuristics ., An empirical comparison of seven iter 98-19141
hexadecimal numbers., A succinct naming convention 98-19060
HF sounding techniques., Investigation of radio wa 98-19012
Hf-rich particles on the creep life of a high-stre 98-19043
HgCdTe ., Magneto-hydrodynamic damping of convectio 98-19005
HI. Aggregate report., FFIEC. MSA 3320, Honolulu, 98-18715
" report., MICA. MSA 3320, Honolulu, 98-18716
HI. Alphabetical cross reference by institution na 98-18713
" cross reference by institution na 98-18714
HI. Individual disclosure., FFIEC HMDA. MSA 3320, 98-18711
" disclosure., MICA. MSA 3320, Honolu 98-18712
Hibbsville , and Decatur stress-laminated deck brid 98-18257
Hidden history of the Kovno Ghetto. 98-19344
hierarchies and chain condition of a class of code 98-19132
high angle of attack by forebody tangential blowin 98-19125
" data density temperature measurement for quas 98-19001
" dimensional spaces., The applications of gene 98-19133
" energy X-ray polarimeter for small satellites 98-19036
" resolution finite-differencing scheme and mul 98-18961
" school., Science proficiency and course takin 98-18582
" school graduates., Access to postsecondary ed 98-18528
" speed flow., Single-shot spectrally resolved 98-19068
" , bad nearby., Ozone, good up 98-18625
high-level waste stream processing blending., THOR 98-18486
high-lift airfoil., Comparative results from a CFD 98-19032
high-order direct solver for helmholtz equations w 98-19086
high-risk youth., Community-based prevention servi 98-18519
high-speed civil transport., Progress toward meeti 98-19061
" turbulent reacting flows., LES, DNS, an 98-19162
high-strength NiAl single crystal alloy., Effect o 98-19043
High Uintas Wilderness ., Final environmental impac 98-18269
higher education., Racial and ethnic differences i 98-18600
" education institutions., Distance education 98-18580
" harmonic control., Tiltrotor vibration redu 98-18999
Higher Education Act ., Education of the Deaf Act a 98-19381
higher-order bending theory for laminated composit 98-19098
hippocampus ., The effects of hypergravic fields on 98-19119
Hiroshima-wan ., Japan, Seto-Naikai, 98-18431
historic visit to Africa., Preview of President Cl 98-19421
historical statistics., Cooperative 98-18280
history of the enstatite chondrites., Pyroxene str 98-19110
" of the Kovno Ghetto., Hidden 98-19344
" ., Sources for family 98-18281
" ., U.S. exports 98-18338
" ., U.S. exports 98-18339
" ., U.S. imports 98-18337
Hoek Van Holland to Vlaardingen., Netherlands, Nie 98-18409
holdings relating to prisoners of war and missing 98-18284
hole ., Magnetohydrodynamic simulation of a streame 98-18974
holography ., Vibrational analysis of engine compon 98-19058
homeless veterans exceeds VA program capacity., Ho 98-18732
Homelessness , demand for services to homeless vete 98-18732
homeowner ., Small wind energy systems for the 98-18488
homogeneous sputtered solid lubricant coating for 98-18943
honeycomb PIV measurements and analysis., MSTB 2 x 98-19092
Honolulu , HI. Aggregate report., FFIEC. MSA 3320, 98-18715
" , HI. Aggregate report., MICA. MSA 3320, 98-18716
" , HI. Alphabetical cross reference by inst 98-18713
" , HI. Alphabetical cross reference by inst 98-18714
" , HI. Individual disclosure., FFIEC HMDA. 98-18711
" , HI. Individual disclosure., MICA. MSA 33 98-18712
honor Mahatma Gandhi., Memorial to 98-19322
Honshu —east coast, Toni-wan to Yamada-wan., Japan, 98-18428
hooks for carrying the X-38 drop test vehicle., St 98-19071
Hope', 'Winter 's Rose', 'Winter's Star' and 'Winte 98-18276
horizontal , compact, 9,000 Btu/hr, NSN 4120-01-193 98-18444
hoseline , 600 gpm, diesel-engine-driven, NSN 4320- 98-18445
hospice care discharges., Characteristics of 98-18782
hospital outpatient departments, and emergency dep 98-18781
House of Representatives of the United States toge 98-19485
" of Representatives, One Hundred Fourth Congr 98-19404

houses ., Earth-sheltered 98-18487
Housing and urban development., Code of federal re 98-18318
" and urban development., Code of federal re 98-18319
" and urban development., Code of federal re 98-18320
" and urban development., Code of federal re 98-18321
" and urban development., Code of federal re 98-18322
" , and base realignment and closure for the 98-19307
" , health care, environment, disaster relief 98-19346
Houston Ship Channel , Dollar Pt. to Atkinson I., U 98-18371
hover ., Performance and pressure data from a small 98-18960
hr , NSN 4120-01-193-4998., Organizational, direct 98-18444
HUD Drug Elimination Grant programs., Fiscal year 98-18793
Hudson Strait ., Canada, eastern approaches to 98-18403
human alterations within river basins., Physical i 98-18857
" rights and democratization in the Republic o 98-19446
" rights in Indonesia. 98-19418
human-associated bacteria in the rhizosphere of hy 98-19039
Human Services ., Budget authority request for the 98-19293
Human Services Reauthorization Act of 1998. 98-19264
hunting , and wildlife-associated recreation., 1996 98-18852
Huntsville , AL. Aggregate report., FFIEC. MSA 3440 98-18635
" , AL. Aggregate report., MICA. MSA 3440, 98-18636
" , AL. Alphabetical cross reference by in 98-18633
" , AL. Alphabetical cross reference by in 98-18634
" , AL. Individual disclosure., FFIEC HMDA 98-18631
" , AL. Individual disclosure., MICA. MSA 98-18632
Hurff A. Saunders Federal Building . 98-19312
hybrid composite for structural applications., Str 98-18947
" rocket motors., Final report on fundamental 98-19124
hydrazine waste water treatment system., Evaluatio 98-19009
Hydroelectric project in Arkansas. 98-19291
Hydroelectric Project Located in the State of Wash 98-18328
hydrogen /oxygen system using the thermodynamic met 98-19069
Hydrogeology in the vicinity of the Nebraska manag 98-18803
Hydrology and quality of ground water in northern 98-18798
" , and vegetation in the western United St 98-18797
hydroponically grown wheat., Survival of potential 98-19039
hypergravic fields on neural signalling in the hip 98-19119
hypersonic trim anomaly., Experimental and computa 98-18981
" vehicles., Systems challenges for 98-19046

I

I-III ., Countdown to Kyoto, parts 98-19440
Ibo to Porto de Mocambique., Africa—east coast, Mo 98-18418
ICD-O), (first and field trials) to International 98-18764
") (first edition and field trials)., Conversi 98-18765
ICD-O-2)., Conversion of neoplasms by topography a 98-18764
") to international classification of diseas 98-18763
") to International classification of diseas 98-18765
ICD-9) and the international classification of, Co 98-18763
ice accretion on the performance of a multi-elemen 98-18987
" /TPS assessment and integrated photographic ana 98-19013
" /TPS assessment and integrated photographic ana 98-19014
" /TPS assessment and integrated photographic ana 98-19066
" /TPS assessment and integrated photographic ana 98-19067
ice-volume modeling and glacier volumes on Redoubt 98-18800
Ichthyofaunal studies of the Gunnison River, Color 98-18851
ID. Aggregate report., FFIEC. MSA 1080, Boise City 98-18721
" report., MICA. MSA 1080, Boise City, 98-18722
ID. Alphabetical cross reference by institution na 98-18719
" cross reference by institution na 98-18720
ID. Individual disclosure., FFIEC HMDA. MSA 1080, 98-18717
" disclosure., MICA. MSA 1080, Boise 98-18718
Idaho , 1993-95., Pesticides and volatile organic c 98-18804
Identification cards for members of the Uniformed 98-18478
Identifying and evaluating children's health resou 98-18564
Identity Theft and Assumption Deterrence Act., The 98-19278
ignition process of carbon monoxide and oxygen in 98-18930
IL/MIS) solar cells and arrays., Studies of large- 98-19160
Iles de Los, Conakry and approaches., Guinea, 98-18413
Illicit Manufacturing of and Trafficking in Firear 98-19259
illnesses ., Gulf War veterans' 98-19400
illustrated parts breakdown., Operator's, organiza 98-18467
image processing., A model-based approach for the 98-19184
images from the W.M. Keck Telescope., The first di 98-19045
Imaging fluorescent combustion species in gas turb 98-18951
" spectrometer for planetary missions., A vi 98-19148
imides ., Adhesive properties of cured phenylethyny 98-19095
Immigration Reform and Control Act (IRCA) prohibit 98-18869
IMP , Voyager and Pioneer cosmic ray data to determ 98-19145
impact analysis of the proposed oil and natural ga 98-18622
" model., The flight track noise 98-19103
" of chromophoric dissolved organic matter on 98-19002
" of load balancing on unstructured adaptive 98-18969
" of the Medicaid drug rebate program. 98-18791
" on individuals and families of replacing th 98-19478
" statement., Draft Yosemite Valley implement 98-18796
" statement for management of the High Uintas 98-18269
" ., Japan's economic difficulties and their p 98-19372
impacts of double CO_2., Climate 98-18833
" of human alterations within river basins., 98-18857
" of wildlife watching., 1996 national and s 98-18849
" , and integrated management of forest defol 98-18263
implementation of an adaptive scheme for 3D unstru 98-18968
" of Dayton Agreements and the new NA 98-19415
" of the reformulated gasoline progra 98-19375
" plan supplemental environmental imp 98-18796
" strategy., MACT 98-18623
Implementing effective policies for remedial and d 98-18543
" legislation., Chemical weapons 98-19431
implications of reduction in force and reengineeri 98-19193
imports history., U.S. 98-18337
" of United States agricultural products., S 98-19327
improve aerodynamic data quality., System dynamic 98-19017
improvement for the John F. Kennedy Center for the 98-19470
" training among currently employed work 98-18504
improvements ., Child support system 98-19482
" . Part 2, Software quality and the des 98-18938
improving air quality., Regional approaches to 98-18626
" education in urban communities., Strateg 98-18573
" ethnic and racial relations in the schoo 98-18551
" the mental health of traumatized crime v 98-18902
" ?, Is the status of people with disabilit 98-18494
in-flight ice accretion on the performance of a mu 98-18987
" robusiness evaluation., Methods for 98-19136
" transport performance optimization. 98-19073
incentives pilot program., OPE awards & 98-18492
" ., Redbook on work 98-19234
incident narratives using the QUORUM method., A pr 98-18990
" reports from NASA's Aviation Safety Repor 98-18959
incidents of political violence against Americans. 98-19200
income security., Reports on health, education, em 98-18731
" tax., The impact on individuals and familie 98-19478
incompressible flow simulations., Application of a 98-18961
increase funding for medical research., Legislativ 98-19363
index distributions., Rapid inversion of angular d 98-18965
" for flooded rice fields., Microwave backscat 98-18975
" to the Social Security Bulletin, 1980-97., A 98-19238
" user's manual., National death 98-18780
indexing on performance in a low speed multistage 98-19051
India , 95., Fulbright Project, 98-18561
Indian Communities ., Children's Justice Act Partne 98-18896
Indian Health Service User Population Work Group I ., Tribal and 98-18747
Indian Ocean , Tanzania, Dar es Salaam to Mchinga B 98-18419
individuals and families of replacing the federal 98-19478

" with disabilities., Library and inform 98-18922
" ., Music therapy for Alzheimer's and de 98-18739
Indonesia administrative divisions. 98-19198
" ., Human rights in 98-19418
" , Makassar Strait, Kalimantan—east coast, 98-18423
" , straits between Pulau Flores and Pulau 98-18424
" , Sumatera—east coast, Selat Bangka. 98-18422
Industrial Involvement and Successes in Commercial 98-18955
inferred from trajectory studies., Freezing behavi 98-18979
infiltration processes., Mathematical analysis and 98-19088
" rate in the vadose zone., Estimation 98-18614
Informal mathematics and science education. 98-18595
Information about electronic records in the Nation 98-18282
" centers survey., Coverage evaluation o 98-18584
" for interpreting the microgravity envi 98-18927
" Kiosk systems., Review and assessment 98-19245
" management system for watersheds., Des 98-18619
" on self employment tax. 98-19243
" research., Communications and 98-19129
" services., 900 number pay-per-call and 98-18397
" services to individuals with disabilit 98-18922
" sources for innovative remediation and 98-18618
" systems research., Applied 98-19178
infrared . V, The role of UKIRT and the CGS3 spectr 98-19117
inhalants ., The brain's response to 98-18771
inhibition of primary productivity in the sea., Im 98-19002
" of water intake produced by right atria 98-19115
inhomogeneous stratocumulus clouds., Study of the 98-19166
initial test results., A unique test facility to m 98-19093
Initiatives for improving the mental health of tra 98-18902
" to combat child abuse. 98-18901
" to combat violence against women. 98-18900
" ., Cross-cutting education reform 98-18498
" ., Reading and literacy 98-19434
injection of helium into supersonic air flow using 98-18939
injections into the lateral parabrachial nucleus o 98-19114
Innovations in postsecondary articulation. 98-18534
innovative remediation and site characterization t 98-18618
" site remediation technology. 98-18605
insects ., Proceedings, population dynamics, impact 98-18263
inspection for debonds in sprayed on foam insulati 98-19015
" of projects and supervision of licenses 98-18491
" process., Software design improvements. 98-18938
Inspector general Audit of Health Care Financing A 98-19481
institution data., User's manual public-use facult 98-18569
" name., FFIEC HMDA. MSA 380, Anchorage, 98-18638
" name., FFIEC HMDA. MSA 520, Atlanta, G 98-18683
" name., FFIEC HMDA. MSA 600, Augusta-Ai 98-18689
" name., FFIEC HMDA. MSA 1080, Boise Cit 98-18719
" name., FFIEC HMDA. MSA 1800, Columbus, 98-18695
" name., FFIEC HMDA. MSA 2580, Fayettevi 98-18662
" name., FFIEC HMDA. MSA 2720, Fort Smit 98-18668
" name., FFIEC HMDA. MSA 3320, Honolulu, 98-18713
" name., FFIEC HMDA. MSA 3440, Huntsvill 98-18633
" name., FFIEC HMDA. MSA 4680, Macon, GA 98-18701
" name., FFIEC HMDA. MSA 6200, Phoenix-M 98-18644
" name., FFIEC HMDA. MSA 7510, Sarasota- 98-18677
" name., FFIEC HMDA. MSA 7520, Savannah, 98-18707
" name., FFIEC HMDA. MSA 8520, Tucson, A 98-18650
" name., FFIEC HMDA. MSA 9360, Yuma, AZ. 98-18656
" name., MICA. MSA 380, Anchorage, AK. A 98-18639
" name., MICA. MSA 520, Atlanta, GA. Alp 98-18684
" name., MICA. MSA 600, Augusta-Aiken, G 98-18690
" name., MICA. MSA 1080, Boise City, ID. 98-18720
" name., MICA. MSA 1800, Columbus, GA-AL 98-18696
" name., MICA. MSA 2580, Fayetteville-Sp 98-18663
" name., MICA. MSA 2720, Fort Smith, AR- 98-18669
" name., MICA. MSA 3320, Honolulu, HI. A 98-18714
" name., MICA. MSA 3440, Huntsville, AL. 98-18634
" name., MICA. MSA 4680, Macon, GA. Alph 98-18702
" name., MICA. MSA 6200, Phoenix-Mesa, A 98-18645
" name., MICA. MSA 7510, Sarasota-Braden 98-18678
" name., MICA. MSA 7520, Savannah, GA. A 98-18708
" name., MICA. MSA 8520, Tucson, AZ. Alp 98-18651
" name., MICA. MSA 9360, Yuma, AZ. Alpha 98-18657
Institutional aid 1992-93. 98-18527
institutions and federal regulatory agencies manag 98-19371
" ., Campus crime and security at postse 98-18578
" ., Distance education in higher educat 98-18580
instruction with mentoring support at Anne Arundel 98-18532
insulation (SOFI)., Laser shearographic inspection 98-19015
insulin action on sympathetic nerve activity., Mec 98-19112
insurance as an employment benefit., Long-term car 98-19402
" coverage in America—1996., Health 98-18785
" program., Extension of aviation 98-19301
" program., Review of the federal crop and 98-19359
" programs and contingent liabilities., Bu 98-19373
" study., Flood 98-18628
" study., Flood 98-18629
" study., Flood 98-18630
" —1987 and 1996., Job-based health 98-18786
intake produced by right atrial stretch., Role of 98-19115
integer relation finding algorithm., Analysis of P 98-18973
Integrated controls-structures design methodology 98-18982
" management of forest defoliating insect 98-18263
" photographic analysis of shuttle missio 98-19013
" photographic analysis of shuttle missio 98-19014
" photographic analysis of shuttle missio 98-19066
" photographic analysis of shuttle missio 98-19067
" resource management planning., A tribal 98-18832
Integrating the scholarship on women into the curr 98-18533
" the teaching of ethics in the communit 98-18538
integration and test., Spacecraft system 98-19139
intellectual property theft., Cybercrime, transnat 98-19378
intelligence and threat assessment investigations. 98-18873
intended for artificial ground-water recharge, sou 98-18830
intensity in the outer heliosphere., A durable red 98-19003
Inter-American Convention against the Illicit Manu 98-19259
intercomparison of plasma turbulence at three come 98-18976
interests at the June U.S.-China summit., U.S. 98-19394
interface ., A user's manual and tutorial for perfo 98-19084
interfaces for energy conversion and energy storag 98-19144
interfaith partnerships., Center for community and 98-18792
Interior lands., Permits and fees for commercial m 98-19330
" ., Proposed fiscal year 1999 budget reques 98-19387
intermediate galactic latitude., EGRET sources at 98-19143
" maintenance manual., Aviation unit an 98-18464
" maintenance manual., Aviation unit an 98-18465
" maintenance manual., Aviation unit an 98-18466
" maintenance repair parts and special 98-18439
" troubleshooting manual for Army model 98-18438
Internal Revenue Service 's methods. 98-19365
International aviation. 98-18736
" classification of, Conversion of neo 98-18763
" classification of diseases for oncol 98-18763
" classification of diseases for oncol 98-18764
" classification of diseases for oncol 98-18765
" classification of diseases, 9th revi 98-18763
International Affairs , and Criminal Justice of the 98-19404
International Anti-Bribery Act of 1998., The 98-19280
International Monetary Fund ., Review of the operat 98-19367
International Solar-Terrestrial Physics Program . 98-19188
" . 98-19189
International Space Station supporting microgravit 98-18941
" ., Load-following power 98-18929
International Trade Commission , and the Office of 98-19479
Internet safety., A parent's guide to 98-18868
Internet Tax Freedom Act . 98-19279

interplanetary shocks and solar active processes., 98-19000
interpretation of large collections of incident na 98-18990
" of lidar and satellite data sets us 98-19127
interpreting the microgravity environment of the o 98-18927
intersecting shock-waves/turbulent boundary layer 98-19168
intolerance in Europe today., Religious 98-19455
Intracoastal Waterway , Miami to Elliott Key., Flor 98-18376
Introducing the Maritime Administration. 98-19254
inventories ., Learning styles 98-18505
inventory and prioritization of existing and poten 98-18847
inversion of angular deflection data for certain a 98-18965
inversion-layer metal-insulator-semiconductor (IL/ 98-19160
investigation for years 1995-1996., UNAVCO facilit 98-19122
" of radio wave propagation in the Mar 98-19012
" of source location determination fro 98-19158
investigations of recent F-14 and AV-8B mishaps., 98-19456
" ., Protective intelligence and threa 98-18873
investigative authority for the Committee on Educa 98-19315
Investment guaranties. 98-19223
" model (Second generation)., The ASAC ai 98-19100
involved in someone's future : a guide to voluntee 98-18753
involvement in children's education., Parent 98-18581
" in education., The study of opportunit 98-18548
" in their children's schools., Fathers' 98-18579
" , action., Education, public safety, ho 98-19346
involving weapons of mass destruction-training for 98-19457
ion-implanted diamond films., Friction and wear pr 98-19028
ionization patches., Structures in ionospheric num 98-19176
ionosphere utilizing HF sounding techniques., Inve 98-19012
ionospheric number density and velocity associated 98-19176
Iran Missile Proliferation Sanctions Act of 1997., 98-19420
Iraq ., Continuation of national emergency with res 98-19295
" ., U.S. options in confronting 98-19419
iridium /chemical vapor deposition rhenium rocket., 98-18945
irradiance calibration in the infrared. V, The rol 98-19117
Irrigation Project Contract Extension Act of 1997. 98-19290
island of Hawaii., Sample data for the geologic ma 98-18820
issue items (BII), and additional authorization li 98-18446
" items (BII), and additional authorization li 98-18452
" items (BII), and additional authorization li 98-18458
" items (BII), and additional authorization li 98-18461
issues in the federal law of employment discrimina 98-18905
" related to stolen airline ticket stocks fro 98-19467
Italy —east coast, Porto Corsini and Porto di Raven 98-18415
item (COEI), basic issue items (BII), and addition 98-18446
" (COEI), basic issue items (BII), and addition 98-18452
" (COEI), basic issue items (BII), and addition 98-18458
" (COEI), basic issue items (BII), and addition 98-18461
" /components of end item (COEI), basic issue it 98-18446
items (BII), and additional authorization list (AA 98-18452
" (BII), and additional authorization list (AA 98-18458
" (BII), and additional authorization list (AA 98-18461
" (BII), and additional authorization list (AL 98-18446
iterative and evolutionary function optimization h 98-19141
Ivanpah Valley , Nevada, to the Clark County Depart 98-19438

J

Jacksonville ., Sectional aeronautical chart. 98-18362
Japan , Honshu—east coast, Toni-wan to Yamada-wan. 98-18428
" , Naikai, Kurushima-kaikyo and approaches. 98-18429
" 's economic difficulties and their potential 98-19372
" , Seto-Naikai, Hiroshima-wan. 98-18431
" , Seto Naikai, Kurushima-kaikyo. 98-18430
jet noise studies., Analysis of Particle Image Vel 98-19091
job queuing/scheduling software., Evaluation of 98-18967
" queuing/scheduling software., NAS requirements 98-19174
Job-based health insurance—1987 and 1996. 98-18786
John F. Kennedy Center for the Performing Arts., H 98-19470
Joplin 1° x 2° quadrangle, 98-18819
Journal of transportation and statistics. 98-19255
journey ., Lifelong 98-19191
JP-7 fuel., Evaluation of heat transfer and therma 98-18950
Judicial assistance. 98-19210
" assistance. 98-19212
" assistance. 98-19215
Judiciary , and related agencies appropriations bil 98-19302
June U.S .-China summit., U.S. interests at the 98-19394
June 27 and 28, 1995 floods and debris flows in Sh 98-18844
junior duck stamp conservation program, K-12., Fed 98-18848
Justice , and State, the Judiciary, and related age 98-19302
" ., Environmental 98-18436
Justice Act Partnerships for Indian Communities., 98-18896
Juvenile and family drug courts. 98-18865
" crime., Allegheny County, PA, mobilizing 98-18879
" drug court movement., The 98-18880
Juveniles in private facilities. 98-18881

K

K-12 ., Federal junior duck stamp conservation prog 98-18848
Kalimantan —east coast, approaches to Muara Pegah., 98-18423
Kansas and Missouri., Bedrock geologic map of the 98-18819
" ., Atrazine in source water intended for art 98-18830
" ., Special education personnel attrition in 98-18523
Kazakhstan , Krygyzstan, Moldova, the Russian Feder 98-19300
Kennebec and Sheepscot River entrances., United St 98-18382
Kentucky , 1996., Red River Gorge geological area, 98-18255
kids campaign., Ten years of the safe 98-19436
kindergarten late or repeat kindergarten., The ele 98-18544
" ., The elementary school performance a 98-18544
kinetics for the hydrogen/oxygen system using the 98-19069
Kiosk systems., Review and assessment of informati 98-19245
kitchen , company level field feeding, NSN: 7360-01 98-18458
know about education in the states?, What do we 98-18567
" about melanoma., What you need to 98-18756
" about, oral cancer., What you need to 98-18757
" about Pfiesteria piscicida., What you should 98-18607
" when you get SSI., Social security, what you 98-19232
" ?, What do students 98-18556
knowledge diffusion research project. Paper sixty, 98-19024
" diffusion research project. Paper sixty 98-19025
" ., Content 98-18566
" ., Emerging trends in the globalization o 98-19010
Kovno Ghetto ., Hidden history of the 98-19344
Krygyzstan , Moldova, the Russian Federation, Tajik 98-19300
KSC LDAR system with radar observations from the N 98-19155
Ku and C bands in the presence of large waves duri 98-18977
Kurushima-kaikyo and approaches., Japan, Naikai, 98-18429
" ., Japan, Seto Naikai, 98-18430
kV through 230 kV., Electric transmission specific 98-18273
" ., Electric transmission specifications and draw 98-18273
kW , 3 phase, 4 wire, 120/208 and 240/416 volts., H 98-18446
Kyoto , parts I-III., Countdown to 98-19440

L

labor in agriculture., Child 98-18587
" ., Code of federal regulations. 29, 98-18323
" ., Code of federal regulations. 29, 98-18324
" ., Code of federal regulations. 29, 98-18325
" ., Department of 98-18725
" ., Training and employment report of the Secr 98-18913
Labor-management relations implications of reducti 98-19193
laboratory experiment (SCOLE)., Slew maneuvers of 98-19082

" studies of DIB carriers. **98-18985**
" ., The nation's largest learning **98-19252**
" ., The Nation's largest learning **98-19253**
Lagos ., Africa—west coast, Ghana, Togo, Benin, and **98-18417**
Lake ., Louisiana, Calcasieu River and **98-18372**
Lake County 's National Workplace Literacy Program **98-18508**
Lake Erie—Ohio , Ashtabula to Chagrin River., Unite **98-18383**
Lake Huron ., United States—Great Lakes, **98-18384**
Lake Huron—Michigan , Straits of Mackinac., United **98-18385**
Lake Tahoe Basin Management Unit , California and N **98-18250**
Lakes legislation and small watershed projects., L **98-19472**
" , Minnesota, Rainy Lake, Dryweed Island to Bi **98-18386**
laminar flow airfoils., An approach to the constra **98-19104**
laminated composite and sandwich beams., A higher- **98-19098**
" composite heat sink for spaceflight PWBs **98-19183**
laminates ., Fatigue life methodology for tapered c **98-19033**
land rights., Alaska native **98-19389**
" use policies and strategies., Evaluation of m **98-18627**
Land Between the Lakes legislation and small water **98-19472**
landing rates and separations at the Dallas/Fort W **98-18957**
lands in the Ivanpah Valley, Nevada, to the Clark **98-19438**
" ., Permits and fees for commercial media prod **98-19330**
Language and Special Education., Regional Symposiu **98-18522**
Large angle magnetic suspension test fixture. **98-19147**
" collections of incident narratives using the **98-18990**
" waves during the surface wave dynamics exper **98-18977**
" ., United States statutes at **98-18334**
large-area inversion-layer metal-insulator-semicon **98-19160**
largest learning laboratory., The nation's **98-19252**
" learning laboratory., The Nation's **98-19253**
Larry Errol Pieterse ., For the relief of **98-19305**
las caries dentales., Cancele **98-18767**
Las Vegas ., Sectional aeronautical chart. **98-18363**
laser analysis., ORION low cost **98-19163**
" shearographic inspection for debonds in spra **98-19015**
" speckle shift strain measurement system., Tw **98-18933**
" system analysis., Advanced Orion **98-19149**
late a President of the United States., Memorial s **98-19336**
" a Representative from Texas., Memorial tribut **98-19485**
" or repeat kindergarten., The elementary schoo **98-18544**
" Quaternary surface faulting on the Cheraw Fau **98-18821**
Late Permian of Greece (Thaumatocyprididae and Pol **98-19226**
later life., Domestic abuse in **98-18744**
lateral parabrachial nucleus in the inhibition of **98-19115**
" parabrachial nucleus on dipsogenic and pre **98-19114**
" parabrachial serotonergic mechanisms. **98-19108**
latest crisis in Bosnia-Herzegovina., The **98-19449**
latitude ., EGRET sources at intermediate galactic **98-19143**
launch vehicle flight control augmentors and resul **98-19187**
Laura S. Unger , Paul R. Carey, Dennis Dollar, Edwa **98-19370**
law enforcement agencies, 1996., Census of state a **98-18878**
" enforcement family support. **98-18877**
" of employment discrimination., Major issues in **98-18905**
laws and policies of Armenia, Azerbaijan, Georgia, **98-19300**
" ., Oversight of the administrative procedures **98-19429**
layer at Mach 8.3., Three-dimensional Navier-Stoke **98-19168**
" transition., The effect of nonlinear critica **98-18989**
layered compounds interfaces for energy conversion **98-19144**
layers on boundary layer transition., The effect o **98-18989**
leadership and decision making., Strategic **98-18434**
" education and training workbook (LET 3) **98-18472**
" ., Achieving aeronautics **98-19011**
leaf area index for flooded rice fields., Microwav **98-18975**
learn ., Giving children a chance to **98-19410**
Learning from gangs. **98-18588**
" laboratory., The nation's largest **98-19252**
" laboratory., The Nation's largest **98-19253**
" strategies for Generation X., New **98-18499**
" styles inventories. **98-18505**
" ., Cooperative **98-18536**
" ., Work-based **98-18502**
legal rights of students., School safety and the **98-18572**
legislation and small watershed projects., Land Be **98-19472**
" ., Chemical weapons implementing **98-19431**
" ., Written comments on additional misce **98-19475**
" ., Written comments on additional misce **98-19476**
Legislative proposal to increase funding for medic **98-19363**
Legislative Authority for Construction of the Nati **98-18331**
Lehigh Gap area, Pennsylvania., [4] **98-18813**
lengthy hexadecimal numbers., A succinct naming co **98-19060**
LES , DNS, and RANS for the analysis of high-speed **98-19162**
lessons ., First **98-18521**
level field feeding, NSN: 7360-01-200-9828., Hand **98-18458**
" footprints., The effects of linear microphon **98-19031**
liabilities ., Budgeting of government insurance pr **98-19373**
Libraries and democracy. **98-18560**
" and information centers survey., Coverag **98-18584**
" holdings relating to prisoners of war an **98-18284**
Library and information services to individuals wi **98-18922**
" of Congress music, theater, dance. **98-18915**
" of Congress prints and photographs. **98-18916**
" of Congress rare books and special collect **98-18923**
licenses for water power projects., Operating manu **98-18491**
lidar and satellite data sets using a global photo **98-19127**
" characterization of aircraft contrails and c **98-19142**
" development., Analysis of measurements for s **98-19161**
lidocaine injections into the lateral parabrachial **98-19114**
life methodology for tapered composite flexbeam la **98-19033**
" of a high-strength NiAl single crystal alloy. **98-19043**
" support system activities., Summary of curren **98-19041**
" ., Domestic abuse in later **98-18744**
Life Insurance Benefits ., An Act to Amend Chapter **98-18333**
Lifelong journey. **98-19191**
lift fan aircraft., Revised simulation model of th **98-18995**
light equipment transporter (LET), 68,000 GVWR, 6 **98-18451**
light-weight laminated composite heat sink for spa **98-19183**
lightning observations from the KSC LDAR system wi **98-19155**
limitation , suspension, or termination action of a **98-18526**
line haul, 52,000 GVWR, 6 x 4, M915A2 (NSN 2320-01 **98-18451**
linear microphone array changes on computed sound **98-19031**
" performance with a summary of initial test **98-19093**
list (AAL)., Hand receipt covering contents of com **98-18461**
" (AAL) for kitchen, company level field feedin **98-18458**
" (AAL) for M1083 series, 5-ton, 6x6, medium ta **98-18452**
" (ALL) for generator set, diesel engine driven **98-18446**
" for air conditioner, horizontal, compact, 9,0 **98-18444**
" for M1083 series, 5-ton, 6x6, medium tactical **98-18453**
" for power supply PP-3940B/G (NSN 6130-00-460- **98-18462**
" for pump unit, centrifugal, hoseline, 600 gpm **98-18445**
" for tent, extendable, modular, personnel (TEM **98-18460**
" (including depot maintenance repair parts and **98-18439**
" (including depot maintenance repair parts and **98-18448**
" (including depot maintenance repair parts and **98-18455**
")., Direct and general support maintenance man **98-18442**
" ., Direct support and general support maintena **98-18441**
") for dispenser, general purpose, aircraft, M1 **98-18449**
")., Operator, unit, direct support, and genera **98-18447**
")., Operators, organizational, direct support, **98-18468**
")., Operator's, unit, direct support, and gene **98-18454**
")., Unit, direct support, and general support **98-18450**
lists ., Unit maintenance repair parts and special **98-18443**
literacy initiatives., Reading and **98-19434**
" , it's a whole new world. **98-19345**
Literary braille proofreading course. **98-18920**
" braille transcribing course, trail manusc **98-18918**
literature in math and science., Using children's **98-18554**

" using multimedia., Teaching 98-18540
livestock grazing management., Montana/Dakotas sta 98-18860
living programs for at-risk elderly with sensory l 98-18740
LMRDA ., Union member rights and officer responsibi 98-18906
load balancing on unstructured adaptive grid compu 98-18969
Load-following power timeline analyses for the Int 98-18929
loads for suspended sediment and selected trace me 98-18811
" ., Buckling behavior of long anisotropic plat 98-18962
" ., Computational simulation of damage progres 98-19008
loan protfolio and electricity deregulation., Rura 98-19361
loans ., Student 98-18726
local law enforcement agencies, 1996., Census of s 98-18878
location and orbiter attitude on the residual acce 98-18949
" determination from Magsat magnetic anomal 98-19158
Loch Ewe ., United Kingdom, Scotland—west coast, 98-18407
long anisotropic plates subjected to combined load 98-18962
" term care., Clinical protocol series for care 98-18743
" term performance of a retainerless bearing ca 98-18952
long-distance telephone service., "Slamming"—the 98-19267
long-term average annual loads for suspended sedim 98-18811
" care insurance as an employment benefit. 98-19402
" viability of Amtrak and the need for a d 98-19392
" visitor area supplemental rules. 98-18859
looking forward., Project 98-18917
Looping , adding time, strengthening relationships. 98-18549
LOS debriefings., Facilitating 98-18991
" , Conakry and approaches., Guinea, Iles de 98-18413
lose sight of diabetic eye disease., Don't 98-18769
Losing weight safely. 98-18774
loss of eligibility to participate the Federal Fam 98-18525
losses ., Community based confident living programs 98-18740
" ., Tax treatment of capital gains and 98-19466
Louisiana , Calcasieu River and Lake. 98-18372
" , Mississippi River, New Orleans to Baton 98-18374
" , Timbalier and Terrebonne bays., United 98-18373
low cost laser analysis., ORION 98-19163
" petrographic type ordinary chondrites., Metamo 98-19120
" speed multistage axial compressor., Effects of 98-19051
" speed tunnel turbulence generator grid/honeyco 98-19092
" temperature characterization of ceramic and fi 98-18935
Low-Income Home Energy Assistance Amendments of 19 98-19335
Lowell Lee Junkins ., Nominations hearing of V. Ann 98-19357
lower Cedar Point to Mattawoman Creek., United Sta 98-18380
LQR control of shell vibration via piezoceramic ac 98-19097
lubricant coating for use to 800ºC., M 98-18943
lubricants on pure aluminum surfaces., Degradation 98-19180
lubricator for spacecraft applications., Long term 98-18952
luminous flows., Achromatic emission velocity meas 98-19050

M

MAC)., Micromechanics analysis code (98-18932
MACE)., Mars aqueous chemistry experiment (98-19150
Mach 8.3., Three-dimensional Navier-Stokes simulat 98-19168
Mackinac ., United States—Great Lakes, Lake Huron—M 98-18385
Macon , GA. Aggregate report., FFIEC. MSA 4680, 98-18703
" , GA. Aggregate report., MICA. MSA 4680, 98-18704
" , GA. Alphabetical cross reference by institu 98-18701
" , GA. Alphabetical cross reference by institu 98-18702
" , GA. Individual disclosure., FFIEC HMDA. MSA 98-18699
" , GA. Individual disclosure., MICA. MSA 4680, 98-18700
MACT implementation strategy. 98-18623
Maggie L. Walker . 98-18836
magnetic anomalies., Final report of investigation 98-19158
" field., Structure and dynamics of the cor 98-19153
" media reporting. 98-19228
" suspension test fixture., Large angle 98-19147
Magneto-hydrodynamic damping of convection during 98-19005
Magnetohydrodynamic simulation of a streamer besid 98-18974
Magnolia 'Ann', 'Betty', 'Jane', 'Judy', 'Pinkie', ' and 'Susan'. 98-18274
Magsat magnetic anomalies., Final report of invest 98-19158
Mahatma Gandhi ., Memorial to honor 98-19322
Maine transect, southeastern Canada, northeastern 98-18818
" , Kennebec and Sheepscot River entrances., Un 98-18382
maintenance for tent, extendable, modular, personn 98-18459
" manual., Aviation unit and aviation in 98-18464
" manual., Aviation unit and aviation in 98-18465
" manual., Aviation unit and intermediat 98-18466
" manual for truck, tractor, line haul, 98-18451
" manual (including repair parts and spe 98-18442
" manual (including repair parts and spe 98-18447
" manual (including repair parts and spe 98-18449
" manual (including repair parts and spe 98-18450
" manual (including repair parts and spe 98-18454
" manual (including repair parts and spe 98-18468
" manual with illustrated parts breakdow 98-18467
" repair parts and special tools)., Avia 98-18439
" repair parts and special tools)., Unit 98-18455
" repair parts and special tools) for to 98-18448
" repair parts and special tools list., 98-18441
" repair parts and special tools list fo 98-18444
" repair parts and special tools list fo 98-18445
" repair parts and special tools list fo 98-18453
" repair parts and special tools list fo 98-18460
" repair parts and special tools list fo 98-18462
" repair parts and special tools list (i 98-18439
" repair parts and special tools list (i 98-18448
" repair parts and special tools list (i 98-18455
" repair parts and special tools lists., 98-18443
" , and capital improvement for the John 98-19470
" ., Organizational 98-18456
Major issues in the federal law of employment disc 98-18905
Makassar Strait , Kalimantan—east coast, approaches 98-18423
managed care environment., Estimating and managing 98-18748
management Act., Dungeness Crab Conservation and 98-19328
" handbook for United States Senators and 98-19340
" of forest defoliating insects., Proceed 98-18263
" of NASA projects., Risk 98-19035
" of technology at the U.S. Department of 98-19358
" of the High Uintas Wilderness., Final e 98-18269
" of the year 2000 computer problem., U.S 98-19371
" plan., Building a risk 98-18244
" planning., A tribal executive's guide f 98-18832
" process., Defense systems acquisition 98-18400
" reform. 98-18733
" scheme for XTP multicast., A proposed g 98-19083
" system for watersheds., Designing an in 98-18619
" systems evaluation area site, central N 98-18803
" ., Federal government financial 98-19408
" ., Montana/Dakotas standards for rangela 98-18860
" ., Women in 98-18911
managers in community based long term care., Clini 98-18743
managing risks for the utilization and cost of men 98-18748
" the nation's bycatch. 98-18355
maneuvers of spacecraft control, laboratory experi 98-19082
manual and tutorial for performing COMET structura 98-19084
" covering end item/components of end item (C 98-18446
" for Army model AH-64A helicopter (NSN 1520- 98-18438
" for inspection of projects and supervision 98-18491
" for truck, tractor, line haul, 52,000 GVWR, 98-18451
" for tumor registrars. Book 1, Objectives an 98-18761
" for tumor registrars. Book 8, Antineoplasti 98-18762
" (including repair parts and special tools l 98-18442
" (including repair parts and special tools l 98-18447
" (including repair parts and special tools l 98-18449

" (including repair parts and special tools l 98-18450
" (including repair parts and special tools l 98-18454
" (including repair parts and special tools l 98-18468
" public-use faculty and institution data., U 98-18569
" with illustrated parts breakdown., Operator 98-18467
" ., Aviation unit and aviation intermediate m 98-18464
" ., Aviation unit and aviation intermediate m 98-18465
" ., Aviation unit and intermediate maintenanc 98-18466
" ., National death index user's 98-18780
" ., Operator's 98-18440
" ., Operator's 98-18457
manufacturing and rework facilities., National emi 98-18621
Manufacturing Extension Partnership ., Review of mi 98-18343
manuscript submission., Literary braille transcrib 98-18918
map of the central block area, Yucca Mountain, Nye 98-18822
" of the island of Hawaii., Sample data for the 98-18820
" of the Joplin 1° x 2° 98-18819
" ., Upper Snake River districts recreation 98-18861
mapping sciences., Scientific cooperation, earth a 98-19204
maps of regional surface concentrations of potassi 98-18817
March 16 and 30, 1998 ., Report on Armenia's presid 98-19442
margin analysis and a flutterometer., A presentati 98-19072
marine sanctuaries., National 98-18350
" stratocumulus region and the tropical Atlan 98-19167
Maritime Administration ., Introducing the 98-19254
market and social security, the risks and the rewa 98-19351
" assessment., Pacific Rim diversification an 98-18396
" ., Regulation of the over-the-counter deriva 98-19354
Marmara), Buyukcekmece to Darcia including Bozburu 98-18416
Marmara Denizi (Sea of Marmara), Buyukcekmece to D 98-18416
Mars aqueous chemistry experiment (MACE). 98-19150
" pathfinder mission., Wheel abrasion experimen 98-18937
" solar radiation model based on Mars Pathfinde 98-19063
" ., MECA Workshop on Atmospheric H_2 98-19078
Mars Pathfinder atmospheric entry navigation opera 98-19038
" data., Verification of Mars solar 98-19063
" entry vehicle., Wake flow about th 98-18983
" ., Ames Research Center shear tests 98-18958
Marshall County , MN. 98-18823
Marshall University ., MU, 98-18470
Martian ionosphere utilizing HF sounding technique 98-19012
Martin Volatiles ., Workshop on Evolution of 98-19173
Martinsburg Formation , Lehigh Gap area, Pennsylvan 98-18813
Maryland—Virginia , Potomac River, lower Cedar Poin 98-18380
mass destruction., Response to threat of weapons o 98-19297
" destruction-training for first responders., F 98-19457
" flow on film cooling of turbine blades., Effe 98-19029
" flow sensors for space shuttle pressure contr 98-19171
" graves and other atrocities in Bosnia. 98-19451
" spectrometer system for ultralow-emission com 98-18928
Massachusetts ., Walden Pond, 98-18829
massively parallel electromagnetic scattering proj 98-18966
Mastering challenging mathematics by the end of ei 98-18555
material for Mars-Pathfinder., Ames Research Cente 98-18958
materials catalog., Traffic safety 98-19251
" for military air shipments., Preparing h 98-18463
" ., Synthesis and thermal stability of gra 98-19055
math and science., Using children's literature in 98-18554
Mathematical analysis and optimization of infiltra 98-19088
" modelling of damped second order syst 98-19085
Mathematics and science achievement in the final y 98-18559
" and science education., Informal 98-18595
" based on the NCTM standards., A revisi 98-18537
" braille transcribing course. 98-18919
" by the end of eighth grade., Mastering 98-18555
" ., Technical report of the NAEP 1996 st 98-18553
matrices of the burst and transient source experim 98-18986
matrix composites., Characterization of SiC (SCS-6 98-18978
Mattawoman Creek ., United States—east coast, Maryl 98-18380
matter in soil and aquifer solids., Characterizati 98-18616
" on UV inhibition of primary productivity in 98-19002
maze ., Surviving the bureaucratic 98-18907
Mchinga Bay ., Africa—east coast, Indian Ocean, Tan 98-18419
mean climate over the Western Hemisphere (1979-199 98-18354
" spherical albedo over the marine stratocumulu 98-19167
measure linear performance with a summary of initi 98-19093
measurement capability on International Space Stat 98-18941
" for quasi steady-state flows., High da 98-19001
" of eye movements using image processin 98-19184
" system., Two-color laser speckle shift 98-18933
measurements and analysis., MSTB 2 x 6-inch low sp 98-19092
" for solid state lidar development., A 98-19161
" in high speed flow., Single-shot spec 98-19068
" in luminous flows., Achromatic emissi 98-19050
" on Mir from November 1995 to March 19 98-18942
MECA Workshop on Atmospheric H_2O Obser 98-19078
mechanical loads., Computational simulation of dam 98-19008
Mechanisms of insulin action on sympathetic nerve 98-19112
" ., Lateral parabrachial serotonergic 98-19108
media production on Department of the Interior lan 98-19330
" reporting., Magnetic 98-19228
median preoptic nucleus to pontine monoaminergic c 98-19116
Mediation in bankruptcy. 98-18904
Medicaid drug rebate program., Impact of the 98-18791
" ., Medicare and 98-18728
medical research., Legislative proposal to increas 98-19363
Medicare and Medicaid. 98-18728
" billing. 98-19376
" fraud., What you can do to stop 98-18738
" payment policies., Reports regarding 98-19483
" , cures for billing code complexity. 98-19399
medium tactical vehicle (MTV)., Unit, direct suppo 98-18453
" tactical vehicles (MTV)., Hand receipt cove 98-18452
meeting of the Public Health Conference on Records 98-18783
" the propulsion technology challenges for a 98-19061
melanoma ., What you need to know about 98-18756
Melvin Randolph Wright ., Nomination of 98-19411
member rights and officer responsibilities under t 98-18906
members of the Uniformed Services, their family me 98-18478
" , and other eligible personnel., Identifica 98-18478
membership-based groups provide positive activitie 98-18749
Memorial services in the Congress of the United St 98-19336
" to honor Mahatma Gandhi. 98-19322
" tributes held in the House of Representat 98-19485
memory systems., Ensuring correct rollback recover 98-19111
" systems., New double-byte error-correcting 98-19131
mental health and substance abuse services in a ma 98-18748
" health of traumatized crime victims., Initi 98-18902
" health services., Parity in financing 98-18788
" health statistics source book., Substance a 98-18754
mentor program for VOCA administrators announcemen 98-18899
mentoring support at Anne Arundel Community Colleg 98-18532
Mercury study report to Congress. 98-18624
metabolism , and pharmaceutics of drugs of abuse., 98-18772
metal-insulator-semiconductor (IL/MIS) solar cells 98-19160
metallic panel repaired with composite patches., S 98-19007
metals in streamflow of the upper Clark Fork basin 98-18811
" selection for Mars pathfinder mission., Whe 98-18937
Metamorphism and aqueous alteration in low petrogr 98-19120
method in steady-state incompressible flow simulat 98-18961
" of moments., Analysis of discontinuities in 98-19105
" ., A practical guide to interpretation of la 98-18990
" ., Atomistic simulations of Ti and Cr alloyi 98-19056
" ., Atomization simulations using an Eulerian 98-19170
" ., Computation of kinetics for the hydrogen/ 98-19069
" ., Progress in the modeling of NiAl-based al 98-19054
methodologies for the estimation of thermal proper 98-19123
methodology for flexible spacecraft., Integrated c 98-18982

" for sensitivity analysis, approximate 98-19152
" for tapered composite flexbeam laminat 98-19033
Methods for in-flight robustness evaluation. 98-19136
" ., Internal Revenue Service's 98-19365
Mexico ., Coastal currents in the northern Gulf of 98-18863
Miami to Elliott Key., Florida, Intracoastal Water 98-18376
" ., Sectional aeronautical chart. 98-18364
MICA. MSA 1080, Boise City, ID. Aggregate report. 98-18722
" 1080, Boise City, ID. Alphabetical cross 98-18720
" 1080, Boise City, ID. Individual disclos 98-18718
" 1800, Columbus, GA-AL. Aggregate report. 98-18698
" 1800, Columbus, GA-AL. Aggregate report. 98-18723
" 1800, Columbus, GA-AL. Alphabetical cros 98-18696
" 1800, Columbus, GA-AL. Individual disclo 98-18694
" 2580, Fayetteville-Springdale, [AR]. Agg 98-18665
" 2580, Fayetteville-Springdale, [AR]. Alp 98-18663
" 2580, Fayetteville-Springdale, [AR]. Ind 98-18661
" 2720, Fort Smith, AR-OK. Aggregate repor 98-18671
" 2720, Fort Smith, AR-OK. Alphabetical cr 98-18669
" 2720, Fort Smith, AR-OK. Individual disc 98-18667
" 3320, Honolulu, HI. Aggregate report. 98-18716
" 3320, Honolulu, HI. Alphabetical cross r 98-18714
" 3320, Honolulu, HI. Individual disclosur 98-18712
" 3440, Huntsville, AL. Aggregate report. 98-18636
" 3440, Huntsville, AL. Alphabetical cross 98-18634
" 3440, Huntsville, AL. Individual disclos 98-18632
" 380, Anchorage, AK. Aggregate report. 98-18641
" 380, Anchorage, AK. Alphabetical cross r 98-18639
" 380, Anchorage, AK. Individual disclosur 98-18637
" 4680, Macon, GA. Aggregate report. 98-18704
" 4680, Macon, GA. Alphabetical cross refe 98-18702
" 4680, Macon, GA. Individual disclosure. 98-18700
" 520, Atlanta, GA. Aggregate report. 98-18686
" 520, Atlanta, GA. Alphabetical cross ref 98-18684
" 520, Atlanta, GA. Individual disclosure. 98-18682
" 600, Augusta-Aiken, GA-SC. Aggregate rep 98-18692
" 600, Augusta-Aiken, GA-SC. Alphabetical 98-18690
" 600, Augusta-Aiken, GA-SC. Individual di 98-18688
" 6200, Phoenix-Mesa, AZ. Aggregate report 98-18647
" 6200, Phoenix-Mesa, AZ. Alphabetical cro 98-18645
" 6200, Phoenix-Mesa, AZ. Individual discl 98-18643
" 7510, Sarasota-Bradenton, FL. Aggregate 98-18679
" 7510, Sarasota-Bradenton, FL. Alphabetic 98-18678
" 7510, Sarasota-Bradenton, FL. Individual 98-18676
" 7520, Savannah, GA. Aggregate report. 98-18710
" 7520, Savannah, GA. Alphabetical cross r 98-18708
" 7520, Savannah, GA. Individual disclosur 98-18706
" 8520, Tucson, AZ. Aggregate report. 98-18653
" 8520, Tucson, AZ. Alphabetical cross ref 98-18651
" 8520, Tucson, AZ. Individual disclosure. 98-18649
" 9360, Yuma, AZ. Aggregate report. 98-18659
" 9360, Yuma, AZ. Alphabetical cross refer 98-18657
" 9360, Yuma, AZ. Individual disclosure. 98-18655
Michigan State University 98-18469
microgravity environment of the orbiter spacecraft 98-18927
" science payloads., An acceleration me 98-18941
" ., Tissue culture in 98-19030
microhardness correlations in [gamma]-based and [t 98-18988
Micromechanics analysis code (MAC). 98-18932
microorganisms in environmental samples using PCR. 98-19047
microphone array changes on computed sound exposur 98-19031
microscaphus californicus)., Draft recovery plan f 98-18846
Microstructure /oxidation/microhardness correlation 98-18988
Microwave backscatter and attenuation dependence o 98-18975
" regenerable air purification device. 98-19154
midline thalamus., In vitro thermosensitivity of t 98-19113
migrant youth., Unschooled 98-18589
military air shipments., Preparing hazardous mater 98-18463
" construction, family housing, and base re 98-19307
" downsizing. 98-18727
Military History ., The United States Army Center o 98-18476
Miller Creek demonstration forest. 98-18267
" demonstration forest ecology activiti 98-18268
miniaturized arcjet., Power electronics for a 98-18940
minimum ., Gauging the nearness and size of cycle 98-19181
Minnesota , Rainy Lake, Dryweed Island to Big Islan 98-18386
minority and women's business enterprises in procu 98-18606
Mir from November 1995 to March 1996., SAMS accele 98-18942
Mir Cooperative Solar Array ., Pre-flight dark forw 98-18953
miscellaneous trade and tariff legislation., Writt 98-19475
" trade and tariff legislation., Writt 98-19476
Miscellaneous Trade and Technical Corrections Act 98-19326
mishaps ., Accident investigations of recent F-14 a 98-19456
missing in action., Presidential libraries holding 98-18284
mission and operations of regional centers of the 98-18343
" application of capacitor powered hall thru 98-19052
" in Bosnia., The prospects for implementati 98-19415
" report., STS-79 space shuttle 98-18996
" STS-81., Debris/ice/TPS assessment and int 98-19013
" STS-82., Debris/ice/TPS assessment and int 98-19014
" STS-85., Debris/ice/TPS assessment and int 98-19067
" STS-94., Debris/ice/TPS assessment and int 98-19066
" ., Wheel abrasion experiment metals selecti 98-18937
missions ., A visible-infrared imaging spectrometer 98-19148
Mississippi River , New Orleans to Baton Rouge., Lo 98-18374
Missoula , Montana., Estimated 1996-97 and long-ter 98-18811
Missouri ., Bedrock geologic map of the Joplin 1 98-18819
Missouri Ozark Forest Ecosystem Project ., Proceedi 98-18262
misuses your social security number., When someone 98-19237
Mixed waste treatment and regulations. 98-18612
MN ., Marshall County, 98-18823
" ., Polk County, 98-18824
" ., Pope County, 98-18825
" ., St. Louis County, 98-18826
Mobile , Alabama., The Port of 98-18473
mobilizing to reduce juvenile crime., Allegheny Co 98-18879
Mocambique ., Africa—east coast, Mozambique, Porto 98-18418
mode-related incident reports from NASA's Aviation 98-18959
model ADC-TSS-12, NSN: 6675-01-105-5761., Organiza 98-18448
" AH-64A helicopter (NSN 1520-01-106-9519) (El 98-18438
" based on Mars Pathfinder data., Verification 98-19063
" development and evaluation., FARSITE, Fire A 98-18258
" of the control system, displays, and propuls 98-18995
" (Second generation)., The ASAC air carrier i 98-19100
" tilt-rotor in hover., Performance and pressu 98-18960
" with applications to improve aerodynamic dat 98-19017
" ., An accurate and dynamic computer graphics 98-19070
" ., Interpretation of lidar and satellite data 98-19127
" ., The flight track noise impact 98-19103
" ., Validation of a deterministic vibroacousti 98-19016
model-based approach for the measurement of eye mo 98-19184
modeling and data assimilation., Technical report 98-18925
" and glacier volumes on Redoubt Volcano, A 98-18800
" of NiAl-based alloys using the BFS method 98-19054
" tools for assessing land use policies and 98-18627
" with ring current heating., Plasmasphere 98-19048
modelling of damped second order systems., A note 98-19085
models for dynamic monitoring and diagnosis., Self 98-19146
" of intersecting shock-waves/turbulent bound 98-19168
modification ., Benign weather 98-18482
modular , personnel (TEMPER)., Operator, unit, and 98-18459
" , personnel (TEMPER)., Unit and direct supp 98-18460
module guidance, navigation, and control subsystem 98-19182
" in analysis and optimization of preliminary 98-19137
" ., An advanced photovoltaic array regulator 98-18934
Moldova , the Russian Federation, Tajikistan, Turkm 98-19300
moments ., Analysis of discontinuities in a rectang 98-19105
money ., Biometrics and the future of 98-19369

181-566 98 - 5

monitoring administrative rulemaking., Role of Con 98-19427
" and diagnosis., Self-calibrating models 98-19146
monoaminergic cell groups in the rat., Chemical to 98-19116
monoxide and oxygen in a rocket engine., Experimen 98-18930
Montana ., Estimated 1996-97 and long-term average 98-18811
Montana/Dakotas standards for rangeland health and 98-18860
Monterey Bay ., United States—west coast, Californi 98-18391
month ., National diabetes 98-18770
Montreal ., Sectional aeronautical chart. 98-18365
morphology from the International classification o 98-18763
" from the International classification o 98-18764
" from the International classification o 98-18765
$MoSi_2$-Base hybrid composite for struct 98-18947
motors ., Final report on fundamental phenomena on 98-19124
Mount Rainier National Park . 98-18834
movement of contaminants from selected waste-dispo 98-18802
" ., The juvenile drug court 98-18880
movements using image processing., A model-based a 98-19184
moving toward competition under section 271., The 98-19432
Mozambique , Porto do Ibo to Porto de Mocambique., 98-18418
MSFC International Space Station environmental con 98-19041
MSTB 2 x 6-inch low speed tunnel turbulence genera 98-19092
MS212-A homogeneous sputtered solid lubricant coat 98-18943
mtd ., 30 kW, 3 phase, 4 wire, 120/208 and 240/416 98-18446
MTV)., Hand receipt covering contents of component 98-18452
")., Unit, direct support, and general support m 98-18453
MU , Marshall University. 98-18470
Muara Pegah ., Indonesia, Makassar Strait, Kalimant 98-18423
multi-block relaxation schemes for multigrid solve 98-19090
multi-element airfoil., Effect of in-flight ice ac 98-18987
multiangular remote sensing for environmental appl 98-19065
multicast ., A proposed group management scheme for 98-19083
multidisciplinary applications., Methodology for s 98-19152
multigrid method in steady-state incompressible fl 98-18961
" solvers., A note oh multi-block relaxati 98-19090
multimedia ., Teaching literature using 98-18540
multiprocessors ., Impact of load balancing on unst 98-18969
multistage axial compressor., Effects of stator in 98-19051
Mururoa to Fangataufa., South Pacific Ocean, Frenc 98-18426
muscle fatigue sensor system., Development and app 98-19169
" model., An accurate and dynamic computer gr 98-19070
museums ., NEH and America's 98-19192
Music therapy for Alzheimer's and dementia individ 98-18739
" ., NAEP and 98-18592
" , theater, dance., Library of Congress 98-18915
mutual service exchange program., CareSharing, a 98-18742
Myrtle Grove Sound , North Carolina., Neuse River t 98-18379
M1083 series, 5-ton, 6x6, medium tactical vehicles 98-18452
" series, 5-ton, 6x6, medium tactical vehicle 98-18453
M130 , PN 9311430 (1095-01-036-6886)., Operator's a 98-18449
M915A2 (NSN 2320-01-272-5029), truck, tractor, lig 98-18451
M916A1 (NSN 2320-01-272-5028)., Unit maintenance m 98-18451

N

NAEP and dance. 98-18591
" and music. 98-18592
" and the visual arts. 98-18594
" and theatre. 98-18593
" 1996 science state report for Department of D 98-18557
" 1996 science state report for Department of D 98-18558
" 1996 state assessment program in mathematics. 98-18553
" 1996 trends in academic progress. 98-18495
" 1997 arts education assessment., The 98-18590
NAG5-2882 , formation of structure in the universe. 98-19175
Naikai , Kurushima-kaikyo and approaches., Japan, 98-18429
name ., FFIEC HMDA. MSA 380, Anchorage, AK. Alphabe 98-18638
" ., FFIEC HMDA. MSA 520, Atlanta, GA. Alphabeti 98-18683
" ., FFIEC HMDA. MSA 600, Augusta-Aiken, GA-SC. 98-18689
" ., FFIEC HMDA. MSA 1080, Boise City, ID. Alpha 98-18719
" ., FFIEC HMDA. MSA 1800, Columbus, GA-AL. Alph 98-18695
" ., FFIEC HMDA. MSA 2580, Fayetteville-Springda 98-18662
" ., FFIEC HMDA. MSA 2720, Fort Smith, AR-OK. Al 98-18668
" ., FFIEC HMDA. MSA 3320, Honolulu, HI. Alphabe 98-18713
" ., FFIEC HMDA. MSA 3440, Huntsville, AL. Alpha 98-18633
" ., FFIEC HMDA. MSA 4680, Macon, GA. Alphabetic 98-18701
" ., FFIEC HMDA. MSA 6200, Phoenix-Mesa, AZ. Alp 98-18644
" ., FFIEC HMDA. MSA 7510, Sarasota-Bradenton,FL 98-18677
" ., FFIEC HMDA. MSA 7520, Savannah, GA. Alphabe 98-18707
" ., FFIEC HMDA. MSA 8520, Tucson, AZ. Alphabeti 98-18650
" ., FFIEC HMDA. MSA 9360, Yuma, AZ. Alphabetica 98-18656
" ., MICA. MSA 380, Anchorage, AK. Alphabetical 98-18639
" ., MICA. MSA 520, Atlanta, GA. Alphabetical cr 98-18684
" ., MICA. MSA 600, Augusta-Aiken, GA-SC. Alphab 98-18690
" ., MICA. MSA 1080, Boise City, ID. Alphabetica 98-18720
" ., MICA. MSA 1800, Columbus, GA-AL. Alphabetic 98-18696
" ., MICA. MSA 2580, Fayetteville-Springdale, [A 98-18663
" ., MICA. MSA 2720, Fort Smith, AR-OK. Alphabet 98-18669
" ., MICA. MSA 3320, Honolulu, HI. Alphabetical 98-18714
" ., MICA. MSA 3440, Huntsville, AL. Alphabetica 98-18634
" ., MICA. MSA 4680, Macon, GA. Alphabetical cro 98-18702
" ., MICA. MSA 6200, Phoenix-Mesa, AZ. Alphabeti 98-18645
" ., MICA. MSA 7510, Sarasota-Bradenton, FL. Alp 98-18678
" ., MICA. MSA 7520, Savannah, GA. Alphabetical 98-18708
" ., MICA. MSA 8520, Tucson, AZ. Alphabetical cr 98-18651
" ., MICA. MSA 9360, Yuma, AZ. Alphabetical cros 98-18657
naming convention for lengthy hexadecimal numbers. 98-19060
Namsfjorden ., Norway—west coast, 98-18411
Nantucket Shoals ., United States—east coast, Georg 98-18381
Narcotic drugs. 98-19205
narratives using the QUORUM method., A practical g 98-18990
NAS requirements checklist for job queuing/schedul 98-19174
NAS Parallel Benchmarks 2.1 results., The 98-18971
NASA astrophysical theory grant NAG5-2882, formati 98-19175
" projects., Risk management of 98-19035
" technology transfer., An analysis of 98-18956
" 's Aviation Safety Reporting System., Reporter 98-18959
NASA Advisory Council Task Force on the Shuttle-Mi 98-19021
" on the Shuttle-Mi 98-19022
NASA/DOD aerospace knowledge diffusion research pr 98-19024
" aerospace knowledge diffusion research pr 98-19025
NASA Dynamics of the Solid Earth (DOSE) GPS invest 98-19122
NASA Langley Transonic Dynamics Tunnel ., The new h 98-19023
nation 's bycatch., Managing the 98-18355
" 's largest learning laboratory., The 98-19252
" 's largest learning laboratory., The 98-19253
National Archives for prospective researchers., In 98-18282
" ., Discover American originals at 98-18283
National Association of Government Employees SEIU/ 98-19246
National Center for Health Statistics 1997 joint m 98-18783
National Communications System , 1963-1998. 98-19197
National Criminal Justice Reference Service abstra 98-18876
National Discovery Trails Act and National Histori 98-19386
National Environmental Education Amendments Act of 98-19289
National Historic Lighthouse Preservation Act ., Na 98-19386
National Motor Vehicle Safety , Anti-Theft, Title R 98-19272
National Park Service strategic plan 1997. 98-18835
National Parks Restoration Act ., Vision 2020 98-19391
National Peace Garden Memorial , and for Other Purp 98-18331
National Postsecondary Student Aid Study 1995-96 (98-18568
National Security , International Affairs, and Crim 98-19404
National Semiconductor Metrology Program 98-18345
National Space Symposium ., The 12th 98-19165
National Wildlife Refuge System Volunteer and Part 98-19276
National Workplace Literacy Program , U.S. Departme 98-18509

National Workplace Literacy Program Grant ., Evalua 98-18508
nationality ., Code of federal regulations. 8, Alie 98-18289
native land rights., Alaska 98-19389
natives ., Guide to USDA programs for American Indi 98-18245
NATO mission in Bosnia., The prospects for impleme 98-19415
" , and the former Yugoslavia., The United Natio 98-19448
natural gas NESHAP., Economic impact analysis of t 98-18622
" laminar flow airfoils., An approach to the 98-19104
Naval Station Mayport , Florida., Ground-water flow 98-18802
Navier-Stokes equations., Algorithm and code devel 98-19081
navigation operations., Mars Pathfinder atmospheri 98-19038
" , and control subsystem design concept., 98-19182
NCAR CP-2 radar., Comparison of lightning observat 98-19155
NCTM standards., A revision of technical mathemati 98-18537
nearby ., Ozone, good up high, bad 98-18625
nearness and size of cycle minimum., Gauging the 98-19181
Nebraska management systems evaluation area site, 98-18803
" ., Hydrogeology in the vicinity of the Neb 98-18803
" ., Soil survey of Sioux County, 98-18271
" , 1993-94., Pesticides in surface water in 98-18801
need for a dedicated funding source., Long-term vi 98-19392
" to know about melanoma., What you 98-18756
" to know about, oral cancer., What you 98-18757
" to know when you get SSI., Social security, w 98-19232
needs assessment., Research accomplishments for wo 98-18259
NEH and America's museums. 98-19192
neoplasms by topography and morphology from the In 98-18763
" by topography and morphology from the In 98-18764
" by topography and morphology from the In 98-18765
Neotropical Migratory Bird Conservation Act 98-19286
nerve activity., Mechanisms of insulin action on s 98-19112
" ., "Typical" spinal 98-18401
NESHAP ., Economic impact analysis of the proposed 98-18622
Netherlands , Nieuwe Waterweg and Europoort, Hoek V 98-18409
network ., Oversight of the national organ procurem 98-19403
Network-centric CAD : a Research Planning Workshop. 98-18346
neumann boundary conditions., A high-order direct 98-19086
neural signalling in the hippocampus., The effects 98-19119
neural-net processing and electronic holography., 98-19058
neurological and communication disorders., Researc 98-19364
Neuse River to Myrtle Grove Sound, North Carolina. 98-18379
Nevada test site, 1950-60., Radioactive fallout fr 98-19362
" ., Bedrock geologic map of the central block 98-18822
" ., Lake Tahoe Basin Management Unit, Califor 98-18250
" , to the Clark County Department of Aviation 98-19438
New choices in cancer care for veterans. 98-18759
" directions from the field. 98-18882
" directions from the field. 98-18883
" directions from the field. 98-18884
" directions from the field. 98-18885
" directions from the field. 98-18886
" directions from the field. 98-18887
" directions from the field. 98-18888
" directions from the field. 98-18889
" directions from the field. 98-18890
" directions from the field. 98-18891
" double-byte error-correcting codes for memory 98-19131
" heavy gas testing capability in the NASA Langl 98-19023
" learning strategies for Generation X. 98-18499
" NATO mission in Bosnia., The prospects for imp 98-19415
" schools., New skills for 98-18562
" skills for new schools. 98-18562
" world., Literacy, it's a whole 98-19345
" world disorder., Policing the 98-18433
New Denver airport. 98-18737
New England streams, 1974-92., Trends in nitrogen 98-18827
New Jersey farms and small businesses., The effect 98-19464
" , water years 1976-93 ; prepared in coop 98-18808
New Jersey Department of Environmental protection. 98-18808
New Mexico ., Plant associations of Arizona and 98-18253
New Orleans to Baton Rouge., Louisiana, Mississipp 98-18374
New York , and for Other Purposes., An Act to Exten 98-18326
Newport Bay ., United States—west coast, California 98-18392
NiAl single crystal alloy., Effect of Hf-rich part 98-19043
" using the BFS method., Atomistic simulations 98-19056
" ., Atomistic simulations and experimental anal 98-19057
NiAl-based alloys using the BFS method., Progress 98-19054
Nieuwe Waterweg and Europoort, Hoek Van Holland to 98-18409
Nigeria , Gulf of Guinea, Cape Saint Paul to Lagos. 98-18417
nitrate in ground water, west Salt River Valley, A 98-18799
nitrogen and phosphorus concentrations in southern 98-18827
" oxide emissions., Control of 98-18485
NOAA Aeronomy Laboratory quadrennial report, 1989- 98-18395
noise impact model., The flight track 98-19103
" studies., Analysis of Particle Image Velocim 98-19091
Nomination of Melvin Randolph Wright. 98-19411
Nominations hearing of V. Ann Jorgensen and Lowell 98-19357
" of Laura S. Unger, Paul R. Carey, Denn 98-19370
" of Robert S. Warshaw, to be Associate 98-19430
non-invasive EVA joint angle and muscle fatigue se 98-19169
non-linear satellite channels., 8-PSK signaling ov 98-19107
nonequilibrium partition coefficient., Orientation 98-19128
nonlinear critical layers on boundary layer transi 98-18989
" programming perspective on sensitivity c 98-19087
nonresponse in the 1993-94 Schools and Staffing Su 98-18570
North and South Carolina., Pesticides in surface w 98-18828
" basin., 1997 flood tracking chart for the Re 98-18814
" coast, Torres Strait, Gannet and Varzin pass 98-18425
North Carolina , Cape Fear River, Cape Fear to Wilm 98-18378
" ., Neuse River to Myrtle Grove Sound 98-18379
North Pacific route chart. 98-18357
" route chart. Composite. 98-18356
North Platte , Nebraska, 1993-94., Pesticides in su 98-18801
northeastern Arkansas, October 1996-July 1997., Po 98-18809
" U.S.A., Global geoscience transect 8, 98-18818
northern Gulf of Mexico., Coastal currents in the 98-18863
" Thurston County, Washington., Hydrology a 98-18798
Northern Mariana Islands . 98-19390
Norway —west coast, Namsfjorden. 98-18411
note on multi-block relaxation schemes for multigr 98-19090
" on the mathematical modelling of damped secon 98-19085
November 1995 to March 1996 ., SAMS acceleration me 98-18942
NPSAS :96)., National Postsecondary Student Aid Stu 98-18568
NSN 1520-01-106-9519) (EIC: RHA)., Aviation unit a 98-18438
" 4120-01-193-4998., Organizational, direct supp 98-18444
" 4320-01-193-3429., Organizational, direct supp 98-18445
" : 6675-01-105-5761., Organizational, direct sup 98-18448
" : 7360-01-200-9828., Hand receipt covering cont 98-18458
nuclear energy., Atomic energy, peaceful uses of 98-19219
" policy in the 21st century., U.S. 98-18435
" testing at Nevada test site, 1950-60., Rad 98-19362
Nuclear Regulatory Commission Authorization Act fo 98-19332
nucleus in the inhibition of water intake produced 98-19115
" on dipsogenic and pressor responses to cen 98-19114
" to pontine monoaminergic cell groups in th 98-19116
number density and velocity associated with polar 98-19176
" pay-per-call and other information services 98-18397
" ., When someone misuses your social security 98-19237
numbers ., A succinct naming convention for lengthy 98-19060
Numerical propulsion system simulation, software s 98-19186
numero ., Seguro social, su 98-19229
Nye County , Nevada., Bedrock geologic map of the c 98-18822

O

Objectives and functions of a tumor registry., Sel 98-18761
observations from the KSC LDAR system with radar o 98-19155

" from the NCAR CP-2 radar., Comparison 98-19155
" of radar backscatter at Ku and C band 98-18977
obsesivo-compulsivo ., Trastorno 98-18789
Occupational Safety and Health Act of 1970., An Ac 98-18330
ocean ., A regional analysis of cloudy mean spheric 98-19167
October 1996-July 1997 ., Potentiometric surface of 98-18809
odds ., Confronting the 98-18583
offenders ., Women 98-18872
Office for Victims of Crime?, What is the 98-18895
" of the United States Trade Representative., 98-19479
officer responsibilities under the LMRDA., Union m 98-18906
officers of the FBI National Academy Associates., 98-18867
offices , hospital outpatient departments, and emer 98-18781
Official reports of the Supreme Court. 98-18903
Ohio ., Simulation of ground-water flow, Dayton are 98-18807
oil and gas resources., 1995 national assessment o 98-18864
" and natural gas NESHAP., Economic impact analy 98-18622
Older Americans Act ., Hearing on the Reauthorizati 98-19382
" ., Reauthorization of the 98-19383
on-board STS-73 (USML-2)., Effects of experiment l 98-18949
oncology (ICD-O), (first and field trials) to Inte 98-18764
" , (ICD-O) (first edition and field trials) 98-18765
" , second edition (ICD-O-2) to internationa 98-18763
" , second edition (ICD-O-2) to Internationa 98-18765
" , second edittion (ICD-O-2)., Conversion o 98-18764
One proposed rescission of budgetary resources. 98-19294
" , The technical communications practices of ESL 98-19025
One Hundred Fourth Congress ., Oversight of U.S. re 98-19404
oozing flow lubricator for spacecraft applications 98-18952
OPE awards & incentives pilot program. 98-18492
Operating manual for inspection of projects and su 98-18491
operations of regional centers of the Manufacturin 98-18343
" of the International Monetary Fund., Re 98-19367
" , export financing, and related programs 98-19263
" , maintenance, and capital improvement f 98-19470
" ., Mars Pathfinder atmospheric entry nav 98-19038
Operator 's and aviation unit maintenance manual (i 98-18449
" 's manual. 98-18440
" 's manual. 98-18457
" 's, organizational, and DS maintenance man 98-18467
" 's, unit, direct support, and general supp 98-18454
" , unit, and direct support maintenance for 98-18459
" , unit, direct support, and general suppor 98-18447
Operators , organizational, direct support, and gen 98-18468
" ., Telecommunications, alien amateur radi 98-19209
OPM program guidance for 1999., Federal Employee H 98-19396
opportunities for and barriers to family involveme 98-18548
opportunity plan., The seven-step guide to the des 98-18866
optical emission from the [gamma]-ray burst GRB970 98-19042
" properties of selected transparent polymer 98-19004
" signal processing and data storage., Bacte 98-19151
optimization heuristics., An empirical comparison 98-19141
" in CFD for multidisciplinary applicat 98-19152
" of infiltration processes., Mathemati 98-19088
" of preliminary fighter configuration. 98-19137
" strategy for aircraft and air-breathi 98-18931
" ., In-flight transport performance 98-19073
Options for flight testing rocket-based combined-c 98-19140
" in confronting Iraq., U.S. 98-19419
oral cancer., What you need to know about, 98-18757
orbiter attitude on the residual acceleration on-b 98-18949
" hypersonic trim anomaly., Experimental and 98-18981
" spacecraft., Compendium of information for 98-18927
order against the conference report to accompany H 98-19310
" of Precedence to Be Applied in the Payment o 98-18333
" systems., A note on the mathematical modelli 98-19085
ordinary chondrites., Metamorphism and aqueous alt 98-19120
Oregon , approaches to Yaquina Bay., United States, 98-18389
Oregon—Washington , Columbia River to Destruction I 98-18388
organ procurement and transplantation network., Ov 98-19403
organic compounds in surface and ground water of t 98-18804
" matter in soil and aquifer solids., Charac 98-18616
" matter on UV inhibition of primary product 98-19002
Organizational maintenance. 98-18456
" , and DS maintenance manual with ill 98-18467
" , direct support, and general suppor 98-18444
" , direct support, and general suppor 98-18445
" , direct support, and general suppor 98-18448
" , direct support, and general suppor 98-18462
" , direct support, and general suppor 98-18468
Orientation and velocity dependence of the nonequi 98-19128
originals at the National Archives., Discover Amer 98-18283
ORION low cost laser analysis. 98-19163
Orkney and Shetland Islands, Fair Isle Channel., U 98-18406
OSCE certify conditions exist for free and fair el 98-19452
OSSA , Suborbital Science Sounding Rocket Program. 98-18926
Ostracoda from the Late Permian of Greece (Thaumat 98-19226
Other Purposes ., An Act to Extend the Deadline und 98-18326
" ., An Act to Extend the Deadline und 98-18327
" ., An Act to Extend the Deadline und 98-18328
" ., An Act to Extend the Legislative 98-18331
" ., An Act to Validate Certain Convey 98-18329
Other Related Materials ., Inter-American Conventio 98-19259
Outdoor education environmental responsibility. 98-18550
outer heliosphere., A durable reduction of cosmic 98-19003
outline ., Transitional course 98-18515
" ., Transitional course 98-18516
" ., Transitional course 98-18517
outpatient departments, and emergency departments. 98-18781
over-the-counter derivatives market., Regulation o 98-19354
Overload and underload effects on the fatigue crac 98-19094
Oversight of the administrative procedures and exa 98-19429
" of the fiscal year 1999 budget for the F 98-19352
" of the national organ procurement and tr 98-19403
" of the Small Business Committee and the 98-19463
" of U.S. regional counterdrug efforts : h 98-19404
" of VA's vocational rehabilitation. 98-19474
" on the academic plan for the District of 98-19395
" , House of Representatives, One Hundred F 98-19404
owners ., Reducing the tax burden on small business 98-19465
oxidation /microhardness correlations in [gamma]-ba 98-18988
oxide emissions., Control of nitrogen 98-18485
oxide-like materials., Synthesis and thermal stabi 98-19055
oxygen in a rocket engine., Experimental evaluatio 98-18930
" system using the thermodynamic method., Com 98-19069
Ozone , good up high, bad nearby. 98-18625

P

PA , mobilizing to reduce juvenile crime., Alleghen 98-18879
Pacific Northwest Region , 1984 to 1996., Stumpage 98-18265
Pacific Rim diversification and defense market ass 98-18396
packing ., STR, a simple and efficient algorithm fo 98-19089
paint technique to steady and unsteady flow., Appl 98-19126
Palouse subunit, central Columbia Plateau, Washing 98-18804
Panama City , FL. Aggregate report., FFIEC HMDA. MS 98-18674
panel repaired with composite patches., Structural 98-19007
Paper sixty, Culture and workplace communications. 98-19024
" sixty one, The technical communications prac 98-19025
parabrachial nucleus in the inhibition of water in 98-19115
" nucleus on dipsogenic and pressor res 98-19114
" serotonergic mechanisms., Lateral 98-19108
parallel electromagnetic scattering project., The 98-18966
" implementation of an adaptive scheme for 98-18968
Parent involvement in children's education. 98-18581
" 's guide to Internet safety., A 98-18868
Parity in financing mental health services. 98-18788

Park , Washington, D.C., The White House & Presiden 98-18838
parking area., Clow Point winter recreation 98-18248
part of Samar and San Pedro Bay., Philippines, sou 98-18427
" 2, Results., Acoustic testing of the Cassini 98-18948
" 2, Software quality and the design and inspec 98-18938
" III)., Design of launch vehicle flight contro 98-19187
partial discharge diagnostic system., Design of a 98-19080
participate the Federal Family Education Loan Prog 98-18525
participation in community service activity., Stud 98-18577
" in higher education., Racial and eth 98-18600
" ., The mentor program for VOCA admini 98-18899
Particle Image Velocimetry (PIV) data for applicat 98-19091
particles on the creep life of a high-strength NiA 98-19043
parties ., Telecommunications, radio communications 98-19217
" ., Telecommunications, radio communications 98-19222
partition coefficient., Orientation and velocity d 98-19128
partners ., Waste reduction activities of selected 98-18609
Partnership Enhancement Act of 1998., National Wil 98-19276
partnerships ., Center for community and interfaith 98-18792
parts and special tools)., Aviation unit and inter 98-18439
" and special tools)., Unit, direct support, a 98-18455
" and special tools) for topographic support s 98-18448
" and special tools list)., Direct and general 98-18442
" and special tools list., Direct support and 98-18441
" and special tools list)., Operator, unit, di 98-18447
" and special tools list)., Operators, organiz 98-18468
" and special tools list)., Operator's, unit, 98-18454
" and special tools list)., Unit, direct suppo 98-18450
" and special tools list for air conditioner, 98-18444
" and special tools list) for dispenser, gener 98-18449
" and special tools list for M1083 series, 5-t 98-18453
" and special tools list for power supply PP-3 98-18462
" and special tools list for pump unit, centri 98-18445
" and special tools list for tent, extendable, 98-18460
" and special tools list (including depot main 98-18439
" and special tools list (including depot main 98-18448
" and special tools list (including depot main 98-18455
" and special tools lists., Unit maintenance r 98-18443
" breakdown., Operator's, organizational, and 98-18467
" I-III., Countdown to Kyoto, 98-19440
PASS , Promoting Academic Student Success. 98-18535
passages ., Australia—north coast, Torres Strait, G 98-18425
Passaic , Elizabeth, and Rahway River basins, New J 98-18808
patches ., Structural durability of damaged metalli 98-19007
" ., Structures in ionospheric number density 98-19176
pathfinder mission., Wheel abrasion experiment met 98-18937
pathogenic human-associated bacteria in the rhizos 98-19039
Patterns of global terrorism. 98-19199
Paul R. Carey , Dennis Dollar, Edward M. Gramlich, 98-19370
pay-per-call and other information services., 900 98-18397
payload fairing. Part 2, Results., Acoustic testin 98-18948
payloads ., An acceleration measurement capability 98-18941
Payment of Life Insurance Benefits., An Act to Ame 98-18333
" policies., Reports regarding Medicare 98-19483
PC ., Rotordynamics on the 98-19062
PCR ., Gene-based detection of microorganisms in en 98-19047
peaceful uses of nuclear energy., Atomic energy, 98-19219
Pennsylvania ., ^{40}Ar/ 98-18813
Pensacola , FL. Aggregate report., FFIEC HMDA. MSA 98-18675
people trying vegetarian diets., More 98-18778
" with disabilities improving?, Is the status 98-18494
" ., Get involved in someone's future : a guid 98-18753
perfluorinated ether lubricants on pure aluminum s 98-19180
performance and adjustment of children who enter k 98-18544
" and pressure data from a small model t 98-18960
" in a low speed multistage axial compre 98-19051
" of a multi-element airfoil., Effect of 98-18987
" of a retainerless bearing cartridge wi 98-18952
" of pyrovalves., Functional 98-19138
" of timber bridges. 14, Dean, Hibbsvill 98-18257
" optimization., In-flight transport 98-19073
" with a summary of initial test results 98-19093
" ., Effects of compression, staging, and 98-18954
performing COMET structural analyses using an adva 98-19084
Performing Arts ., H.R. 3504, a bill to reauthorize 98-19470
Permits and fees for commercial media production o 98-19330
Perpsectives on rural child care. 98-18586
Persian Gulf , Qatar, approaches to ad Dawhah and U 98-18420
personal computers., Assistive devices for use wit 98-18921
personnel attrition in Kansas., Special education 98-18523
" (TEMPER)., Operator, unit, and direct su 98-18459
" (TEMPER)., Unit and direct support maint 98-18460
" ., Code of federal regulations. 5, Admini 98-18286
" ., Code of federal regulations. 5, Admini 98-18287
" ., Identification cards for members of th 98-18478
perspective on sensitivity calculations for system 98-19087
pest resistant $MoSi_2$-Base hybrid compo 98-18947
Pesticides and volatile organic compounds in surfa 98-18804
" in surface water in agricultural and ur 98-18801
" in surface waters of the Santee River b 98-18828
petrographic type ordinary chondrites., Metamorphi 98-19120
Pfiesteria piscicida., What you should know about 98-18607
pharmaceutics of drugs of abuse., Pharmacokinetics 98-18772
Pharmacokinetics , metabolism, and pharmaceutics of 98-18772
phase , 4 wire, 120/208 and 240/416 volts., Hand re 98-18446
phenomena on fuel decomposition and boundary-layer 98-19124
phenylethynyl containing imides., Adhesive propert 98-19095
Philippines , southern part of Samar and San Pedro 98-18427
Phoenix-Mesa , AZ. Aggregate report., FFIEC. MSA 62 98-18646
" , AZ. Aggregate report., MICA. MSA 620 98-18647
" , AZ. Alphabetical cross reference by 98-18644
" , AZ. Alphabetical cross reference by 98-18645
" , AZ. Individual disclosure., FFIEC HM 98-18642
" , AZ. Individual disclosure., MICA. MS 98-18643
Pholus ., The composition of planetesimal 5145 98-18998
phosphorus concentrations in southern New England 98-18827
photochemical model., Interpretation of lidar and 98-19127
photographic analysis of shuttle mission STS-81., 98-19013
" analysis of shuttle mission STS-82., 98-19014
" analysis of shuttle mission STS-85., 98-19067
" analysis of shuttle mission STS-94., 98-19066
photographs ., Library of Congress prints and 98-18916
photovoltaic array regulator module., An advanced 98-18934
Physical impacts of human alterations within river 98-18857
" studies of type 3 chondrites XII., Chemic 98-19109
physician offices, hospital outpatient departments 98-18781
Pi ., The quest for 98-18970
piezoceramic actuators., LQR control of shell vibr 98-19097
pilot program., OPE awards & incentives 98-18492
" . 1, Atlantic Coast. Eastport to Cape Cod., U 98-18394
Pioneer cosmic ray data to determine the size of t 98-19145
piscicida ., What you should know about Pfiesteria 98-18607
piscium ., A study of the chromospherically active, 98-19156
plain of Aunuu Island, American Samoa, 1996-97., G 98-18806
" ., Stream habitat characteristics at selected 98-18805
plan for four species of Hawaiian ferns., Recovery 98-18850
" for the arroyo southwestern toad (Bufo micros 98-18846
" for the District of Columbia public schools., 98-19395
" supplemental environmental impact statement., 98-18796
" to Ensure that All Amounts Accrued on the Boo 98-18332
" 1997., National Park Service strategic 98-18835
" ., Building a risk management 98-18244
" ., The seven-step guide to the design and deve 98-18866
planetary astronomy and planetary atmospheres., Re 98-19177
" atmospheres., Research in planetary astr 98-19177
" geology. 98-19076
" missions., A visible-infrared imaging sp 98-19148
planetesimal 5145 Pholus., The composition of 98-18998

planning and management of technology at the U.S. 98-19358
" decisions in the Carbon Basin area, Carbo 98-18795
" ., A tribal executive's guide for integrat 98-18832
Plant associations of Arizona and New Mexico. 98-18253
planting in forest, rural, and urban areas of Puer 98-18261
plasma turbulence at three comets., An intercompar 98-18976
Plasmasphere modeling with ring current heating. 98-19048
plates subjected to combined loads., Buckling beha 98-18962
playa , California., Topography, surface features, 98-18810
PN 9311430 (1095-01-036-6886)., Operator's and avi 98-18449
pocket guide to ERIC., A 98-18496
points of order against the conference report to a 98-19310
polar cap ionization patches., Structures in ionos 98-19176
polarimeter for small satellites., Development of 98-19036
policies and strategies., Evaluation of modeling t 98-18627
" for remedial and developmental education. 98-18543
" for rural development., Retiree-attractio 98-18246
" of Armenia, Azerbaijan, Georgia, Kazakhst 98-19300
" ., Reports regarding Medicare payment 98-19483
Policing the new world disorder. 98-18433
Policy and requirements handbook. 98-18908
" in the 21st century., U.S. nuclear 98-18435
" ., China trade 98-19374
Polish Club)., Saint Joseph Hall (the 98-18843
Political turmoil in Serbia. 98-19454
" violence against Americans., Significant 98-19200
Polk County , MN. 98-18824
Polycopidae)., Ostracoda from the Late Permian of 98-19226
polylogarithmic constants., On the rapid computati 98-18972
polymers ., Space environmental effects on the opti 98-19004
pontine monoaminergic cell groups in the rat., Che 98-19116
Pope County , MN. 98-18825
Popular education. 98-18500
population dynamics, impacts, and integrated manag 98-18263
" projections. 98-18336
Port of Mobile, Alabama., The 98-18473
" of Sevilla., Spain, Rio Guadalquivir and 98-18412
Port Angeles , Port Townsend, Anacortes, Everett, a 98-18474
Port Canaveral ., United States—east coast, Florida 98-18377
Port Townsend , Anacortes, Everett, and Bellingham, 98-18474
Portland Harbour ., United Kingdom, England—south c 98-18408
Porto de Mocambique., Africa—east coast, Mozambiqu 98-18418
" di Ravenna., Adriatic Sea, Italy—east coast, 98-18415
" do Ibo to Porto de Mocambique., Africa—east 98-18418
Porto Corsini and Porto di Ravenna., Adriatic Sea, 98-18415
Porto-Vecchio ., France, east coast of Corse, Golfe 98-18414
ports of Port Angeles, Port Townsend, Anacortes, E 98-18474
positive activities., Your time their future : mem 98-18749
postive activities promote a productive workforce. 98-18750
postsecondary articulation., Innovations in 98-18534
" education for the 1992 high school g 98-18528
" education institutions., Campus crim 98-18578
potassium , uranium, and thorium in Utah., Aerial g 98-18817
potential bottomlands in the upper Colorado River 98-18847
" flow downstream of the heliospheric term 98-18980
" future changes in climate, hydrology, an 98-18797
" movement of contaminants from selected w 98-18802
" U.S. impact., Japan's economic difficult 98-19372
potentially pathogenic human-associated bacteria i 98-19039
Potentiometric surface of the Cockfield aquifer in 98-18809
Potomac River , lower Cedar Point to Mattawoman Cre 98-18380
power and water resources., Code of federal regula 98-18303
" and water resources., Code of federal regula 98-18304
" capacitors., Low temperature characterizatio 98-18935
" electronics for a miniaturized arcjet. 98-18940
" projects., Operating manual for inspection o 98-18491
" supply PP-3940B/G (NSN 6130-00-460-2148)., O 98-18462
" timeline analyses for the International Spac 98-18929
" ! diary., Girl 98-18751
powered hall thrusters., Sample mission applicatio 98-19052
PP-3940B/G (NSN 6130-00-460-2148)., Organizational 98-18462
practical aerobraking guidance algorithm., Examina 98-18997
" guide to interpretation of large collect 98-18990
practices of ESL aerospace engineering students in 98-19025
" ., Code of federal regulations. 16, Comme 98-18298
" ., Code of federal regulations. 16, Comme 98-18299
Pre-flight dark forward electrical testing of the 98-18953
Precedence to Be Applied in the Payment of Life In 98-18333
precesses with applications to hybrid rocket motor 98-19124
prediction model., Validation of a deterministic v 98-19016
predictive controllers., Deadbeat 98-19034
pregnant women., FDA regulated products & 98-18773
preliminary fighter configuration., Utilization of 98-19137
preoptic nucleus to pontine monoaminergic cell gro 98-19116
prepared in cooperation with the New Jersey Depart 98-18808
Preparing hazardous materials for military air shi 98-18463
presence of large waves during the surface wave dy 98-18977
presentation on robust flutter margin analysis and 98-19072
presented in eulogy of Frank M. Tejeda, late a Rep 98-19485
preservation ., Property restitution, compensation, 98-19453
President of the United States., Memorial services 98-19336
" 's fiscal year 1998 budget. 98-19480
" 's fiscal year 1999 budget request for th 98-19468
President Clinton 's historic visit to Africa., Pre 98-19421
presidential election March 16 and 30, 1998., Repo 98-19442
" libraries holdings relating to prison 98-18284
pressor responses to central angiotensin II in rat 98-19114
pressure control system and fuel cell system., Red 98-19171
" data from a small model tilt-rotor in hov 98-18960
" sensitive paint technique to steady and u 98-19126
Preventing sexual harassment guidebook. 98-18277
" substance abuse among children and adol 98-18752
prevention services for high-risk youth., Communit 98-18519
Preview of President Clinton's historic visit to A 98-19421
prices , volume sold, and volumes harvested from th 98-18265
primary productivity in the sea., Impact of chromo 98-19002
prints and photographs., Library of Congress 98-18916
prioritization of existing and potential bottomlan 98-18847
prisoners of war and missing in action., President 98-18284
Private and public school choice. 98-19384
" facilities., Juveniles in 98-18881
Private Trustee Reform Act of 1997. 98-19320
problem of telephone slamming in America., The exp 98-19409
" ., Report on the year 2000 computer 98-19477
" ., U.S. financial institutions and federal 98-19371
procedures and examination of antislamming laws., 98-19429
" ., HARV ANSER flight test data retrieval 98-19096
" , specification., Numerical propulsion s 98-19186
Proceedings of the Missouri Ozark Forest Ecosystem 98-18262
" of the Second Annual Symposium on Indu 98-18955
" , population dynamics, impacts, and int 98-18263
proceso de apelacion., El 98-19236
process of carbon monoxide and oxygen in a rocket 98-18930
" ., Defense systems acquisition management 98-18400
" ., Software design improvements. Part 2, So 98-18938
processes ., Mathematical analysis and optimization 98-19088
" ., On the relationship between transit ve 98-19000
processing and data storage., Bacteriorhodopsin fi 98-19151
" and electronic holography., Vibrational 98-19058
" and zeolite transfer for high-level was 98-18486
" blending., THOREX processing and zeolit 98-18486
" procedures., HARV ANSER flight test dat 98-19096
" ., A model-based approach for the measur 98-19184
procurement and transplantation network., Oversigh 98-19403
" under assistance agreements., EPA guid 98-18606
produced by right atrial stretch., Role of lateral 98-19115
production on Department of the Interior lands., P 98-19330
" support flight control computers. 98-19074

productive workforce., Your time their future : po 98-18750
productivity in the sea., Impact of chromophoric d 98-19002
" program., Estimating the effects of t 98-19102
products & pregnant women., FDA regulated 98-18773
" ., Code of federal regulations. 9, Animals 98-18290
" ., Code of federal regulations. 9, Animals 98-18291
" ., Sense of Congress regarding elimination 98-19327
" ., Special forest 98-18260
proficiency and course taking in high school., Sci 98-18582
program at a community college., How to start an u 98-18745
" capacity., Homelessness, demand for servic 98-18732
" for VOCA administrators announcement and c 98-18899
" guidance for 1999., Federal Employee Healt 98-19396
" in California., Implementation of the refo 98-19375
" in mathematics., Technical report of the N 98-18553
" revisions., Commodity Credit Corporation b 98-19299
" ., CareSharing, a mutual service exchange 98-18742
" ., Estimating the effects of the terminal a 98-19102
" ., Extension of aviation insurance 98-19301
" ., Impact of the Medicaid drug rebate 98-18791
" , K-12., Federal junior duck stamp conserva 98-18848
" ., OPE awards & incentives pilot 98-18492
" ., Recent accomplishments of the BEACH watc 98-18620
" ., Review of the federal crop and revenue i 98-19359
programmable thermostats., Automatic and 98-18489
Programme GLOBE . 98-18352
programming perspective on sensitivity calculation 98-19087
programs and contingent liabilities., Budgeting of 98-19373
" and oversight of the Small Business Commi 98-19463
" appropriation bill, 1999., Foreign operat 98-19263
" due to excessive FY 1995 cohort default r 98-18526
" for American Indians and Alaska natives., 98-18245
" for at-risk elderly with sensory losses., 98-18740
" for SSI recipients., State assistance 98-19235
" ., Campus-based 98-19433
" ., Fiscal year 1998 HUD Drug Elimination G 98-18793
" ., Funding court appointed special advocat 98-18897
" ., State crime victim compensation and ass 98-18894
Progress in the modeling of NiAl-based alloys usin 98-19054
" toward meeting the propulsion technology 98-19061
" ., NAEP 1996 trends in academic 98-18495
progression of composite thin shells subjected to 98-19008
Progressive fracture of fiber composite build-up s 98-19006
prohibits employment discrimination., Immigration 98-18869
project in Arkansas., Hydroelectric 98-19291
" looking forward. 98-18917
" 93-05, part III)., Design of launch vehicl 98-19187
" . Paper sixty, Culture and workplace commun 98-19024
" . Paper sixty one, The technical communicat 98-19025
" ., Streambank erosion protection 98-19292
" ., The EMCC/DARPA massively parallel electr 98-18966
projected national security threats to the United 98-19426
projections from the median preoptic nucleus to po 98-19116
" ., Population 98-18336
projects and supervision of licenses for water pow 98-18491
" ., Land Between the Lakes legislation and 98-19472
" ., Operating manual for inspection of proj 98-18491
" ., Risk management of NASA 98-19035
promote a productive workforce., Your time their f 98-18750
Promoting Academic Student Success ., PASS, 98-18535
proofreading course., Literary braille 98-18920
propagation in the Martian ionosphere utilizing HF 98-19012
properties associated with aerospace vehicles., De 98-19123
" of as-deposited and carbon ion-implante 98-19028
" of cured phenylethynyl containing imide 98-19095
" of inhomogeneous stratocumulus clouds., 98-19166
" of selected transparent polymers., Spac 98-19004
Property restitution, compensation, and preservati 98-19453
" theft., Cybercrime, transnational crime, 98-19378
proposal to increase funding for medical research. 98-19363
proposed candidate TPS for access-to-space vehicle 98-18993
" fiscal year 1999 budget request for the D 98-19387
" group management scheme for XTP multicast 98-19083
" oil and natural gas NESHAP., Economic imp 98-18622
" rescission of budgetary resources., One 98-19294
Proposed IDEA regulations. 98-19437
propulsion system concepts., Cascade optimization 98-18931
" system for an ASTOVL lift fan aircraft. 98-18995
" system simulation, software standards & 98-19186
" systems., Computational structures tech 98-19179
" technology challenges for a 21st centur 98-19061
prospective researchers., Information about electr 98-18282
prospects for implementation of Dayton Agreements 98-19415
Prostate cancer. 98-18777
Protecting community workers against violence. 98-18909
" religious freedom after Boerne v. Flore 98-19428
protection project., Streambank erosion 98-19292
" systems., Evaluation of thermal control 98-18992
" ., Relations of surface-water quality to 98-18808
Protection Act of 1998., Providing for the conside 98-19317
" of 1998., Workforce Improvement and 98-19313
" of 1998., Workforce Improvement and 98-19314
Protective intelligence and threat assessment inve 98-18873
protein crystal growth., G-jitter effects in 98-18964
protfolio and electricity deregulation., Rural ele 98-19361
protocol series for care managers in community bas 98-18743
provide for the sale of certain public lands in th 98-19438
" positive activities., Your time their futu 98-18749
Providing for the consideration of H.R. 3736, Work 98-19317
" for the consideration of H.R. 3892, the 98-19329
" for the consideration of H.R. 4328, the 98-19309
" for the consideration of H.R. 4380, the 98-19331
" special investigative authority for the 98-19315
PSLQ , an integer relation finding algorithm., Anal 98-18973
Public expectations of health care quality. 98-19435
" health 2000. 98-19401
" lands in the Ivanpah Valley, Nevada, to the 98-19438
" safety, housing, health care, environment, 98-19346
" school choice., Private and 98-19384
" schools., Oversight on the academic plan fo 98-19395
Public Health Conference on Records and Statistics 98-18783
Public Safety Officer Medal of Valor Act of 1998. 98-19323
public-use faculty and institution data., User's m 98-18569
Puerto Rico ., Tree species for planting in forest, 98-18261
Pulau Flores and Pulau Kawula., Indonesia, straits 98-18424
Pulau Kawula ., Indonesia, straits between Pulau Fl 98-18424
pump unit, centrifugal, hoseline, 600 gpm, diesel- 98-18445
" ., Flow analysis of the Cleveland clinic centr 98-18946
pure aluminum surfaces., Degradation of perfluorin 98-19180
purification device., Microwave regenerable air 98-19154
purpose , aircraft, M130, PN 9311430 (1095-01-036-6 98-18449
purposes ., Making appropriations for military cons 98-19307
Put NIST technology services to work for you. 98-18344
PWBs ., Structural design and analysis of a light-w 98-19183
pylon hooks for carrying the X-38 drop test vehicl 98-19071
pyrovalves ., Functional performance of 98-19138
Pyroxene structures, cathodoluminescence and the t 98-19110
PIV measurements and analysis., MSTB 2 x 6-inch lo 98-19092

Q

Qatar , approaches to ad Dawhah and Umm Said., Pers 98-18420
quadrangle , Kansas and Missouri., Bedrock geologic 98-18819
" , Tennessee, 1994., Forest Grove 98-18816
" , Tennessee, 1994., Whites Creek 98-18815
quadrennial report, 1989-1992., The NOAA Aeronomy 98-18395
quality and the design and inspection process., So 98-18938

" counts., When 98-18272
" of ground water in northern Thurston Count 98-18798
" to streamflow in the Hackensack, Passaic, 98-18808
" ., Public expectations of health care 98-19435
" ., Regional approaches to improving air 98-18626
" ., System dynamic analysis of a wind tunnel 98-19017
Quality Child Care for Federal Employees Act., H.R 98-19397
quasi steady-state flows., High data density tempe 98-19001
Quaternary surface faulting on the Cheraw Fault, s 98-18821
Quebec-Maine-Gulf of Maine transect, southeastern 98-18818
quest for Pi., The 98-18970
questionnaire ., Student records 98-18576
queuing /scheduling software., Evaluation of job 98-18967
" /scheduling software., NAS requirements che 98-19174
QUORUM method., A practical guide to interpretatio 98-18990

R

R-Tree packing., STR, a simple and efficient algor 98-19089
Race , Language and Special Education., Regional Sy 98-18522
Racial and ethnic differences in participation in 98-18600
" relations in the schools., Improving ethnic 98-18551
radar backscatter at Ku and C bands in the presenc 98-18977
" observations from the NCAR CP-2 radar., Comp 98-19155
" ., Comparison of lightning observations from 98-19155
radiation model based on Mars Pathfinder data., Ve 98-19063
radiative properties of inhomogeneous stratocumulu 98-19166
radio communications between amateur stations on b 98-19217
" communications between amateur stations on b 98-19222
" operators., Telecommunications, alien amateu 98-19209
" wave propagation in the Martian ionosphere u 98-19012
Radioactive fallout from nuclear testing at Nevada 98-19362
Rahway River basins, New Jersey, water years 1976- 98-18808
Rainy Lake , Dryweed Island to Big Island., United 98-18386
random-digit-dial screening., An experiment in 98-18571
rangeland health and guidelines for livestock graz 98-18860
RANS for the analysis of high-speed turbulent reac 98-19162
rapid computation of various polylogarithmic const 98-18972
" inversion of angular deflection data for cer 98-18965
rare books and special collections., Library of Co 98-18923
rat ., Chemical topography of efferent projections 98-19116
rate as an acoustic source., Fluctuating dilatatio 98-19099
" in the vadose zone., Estimation of infiltrati 98-18614
" ., Schools subject to limitation, suspension, 98-18526
rates and separations at the Dallas/Fort Worth Int 98-18957
" of 25.0% or greater., Schools subject to the 98-18525
rats ., Effects of lidocaine injections into the la 98-19114
Ravenna ., Adriatic Sea, Italy—east coast, Porto Co 98-18415
-ray burst GRB970228., The decay of optical emissi 98-19042
" data to determine the size of the heliosphere. 98-19145
" intensity in the outer heliosphere., A durable 98-19003
Rayleigh scattering., Study of injection of helium 98-18939
RBCC) engines., Options for flight testing rocket- 98-19140
RCRA , reducing risk from waste. 98-18608
reacting flows., LES, DNS, and RANS for the analys 98-19162
reaction-formed silicon carbide matrix composites. 98-18978
Read with me. 98-18497
" with me. 98-18513
Reading and literacy initiatives. 98-19434
reads challenge., America 98-18511
" challenge., America 98-18512
realignment and closure for the Department of Defe 98-19307
realistic coronal hole., Magnetohydrodynamic simul 98-18974
Reauthorization of the Federal Railroad Administra 98-19471
" of the Older Americans Act. 98-19383
" of the Older Americans Act., Heari 98-19382
reauthorize federal funding for operations, mainte 98-19470
rebate program., Impact of the Medicaid drug 98-18791
receipt covering contents of components of end ite 98-18452
" covering contents of components of end ite 98-18458
" covering contents of components of end ite 98-18461
" manual covering end item/components of end 98-18446
Recent accomplishments of the BEACH watch program. 98-18620
" F-14 and AV-8B mishaps., Accident investiga 98-19456
recharge , south-central Kansas., Atrazine in sourc 98-18830
recipients ., State assistance programs for SSI 98-19235
Reconnaissance inventory and prioritization of exi 98-18847
record ., Congressional 98-19256
" ., Congressional 98-19257
" ., Congressional 98-19258
Records and Statistics and the Data Users Conferen 98-18783
" in the National Archives for prospective r 98-18282
" management handbook for United States Sena 98-19340
" questionnaire., Student 98-18576
recovery in distributed shared memory systems., En 98-19111
" plan for four species of Hawaiian ferns. 98-18850
" plan for the arroyo southwestern toad (Bu 98-18846
recreation map., Upper Snake River districts 98-18861
" parking area., Clow Point winter 98-18248
" ., 1996 national survey of fishing, hunt 98-18852
recreational and commercial fishing from the Flori 98-18862
" cabin fees. 98-19355
rectanglar waveguide using dyadic green's function 98-19105
Recycle , An Act to Require the Secretary of Energy 98-18332
Red River of the North basin., 1997 flood tracking 98-18814
Red River Gorge geological area, Daniel Boone Nati 98-18255
Redbook on work incentives. 98-19234
Redesigned gas mass flow sensors for space shuttle 98-19171
Redoubt Volcano , Alaska., Glacier ice-volume model 98-18800
reduce juvenile crime., Allegheny County, PA, mobi 98-18879
reducing risk from waste., RCRA, 98-18608
" the tax burden on small business owners. 98-19465
reduction activities of selected WasteWise partner 98-18609
" in force and reengineering., Labor-manag 98-19193
" of cosmic ray intensity in the outer hel 98-19003
" through higher harmonic control., Tiltro 98-18999
reengineering ., Labor-management relations implica 98-19193
reference by institution name., FFIEC HMDA. MSA 10 98-18719
" by institution name., FFIEC HMDA. MSA 18 98-18695
" by institution name., FFIEC HMDA. MSA 25 98-18662
" by institution name., FFIEC HMDA. MSA 27 98-18668
" by institution name., FFIEC HMDA. MSA 33 98-18713
" by institution name., FFIEC HMDA. MSA 34 98-18633
" by institution name., FFIEC HMDA. MSA 38 98-18638
" by institution name., FFIEC HMDA. MSA 46 98-18701
" by institution name., FFIEC HMDA. MSA 52 98-18683
" by institution name., FFIEC HMDA. MSA 60 98-18689
" by institution name., FFIEC HMDA. MSA 62 98-18644
" by institution name., FFIEC HMDA. MSA 75 98-18677
" by institution name., FFIEC HMDA. MSA 75 98-18707
" by institution name., FFIEC HMDA. MSA 85 98-18650
" by institution name., FFIEC HMDA. MSA 93 98-18656
" by institution name., MICA. MSA 380, Anc 98-18639
" by institution name., MICA. MSA 520, Atl 98-18684
" by institution name., MICA. MSA 600, Aug 98-18690
" by institution name., MICA. MSA 1080, Bo 98-18720
" by institution name., MICA. MSA 1800, Co 98-18696
" by institution name., MICA. MSA 2580, Fa 98-18663
" by institution name., MICA. MSA 2720, Fo 98-18669
" by institution name., MICA. MSA 3320, Ho 98-18714
" by institution name., MICA. MSA 3440, Hu 98-18634
" by institution name., MICA. MSA 4680, Ma 98-18702
" by institution name., MICA. MSA 6200, Ph 98-18645
" by institution name., MICA. MSA 7510, Sa 98-18678
" by institution name., MICA. MSA 7520, Sa 98-18708
" by institution name., MICA. MSA 8520, Tu 98-18651
" by institution name., MICA. MSA 9360, Yu 98-18657

" guide to the Fair Labor Standards Act., 98-18912
reform initiatives., Cross-cutting education 98-18498
" ., Management 98-18733
reforms in education., State-level 98-18565
reformulated gasoline program in California., Impl 98-19375
refractive index distributions., Rapid inversion o 98-18965
refrigeration technician., Heating, air-conditioni 98-18506
refund on certain exports., Drawback, a duty 98-19241
regenerable air purification device., Microwave 98-19154
region and the tropical Atlantic ocean., A regiona 98-19167
regional analysis of cloudy mean spherical albedo 98-19167
" approaches to improving air quality. 98-18626
" centers of the Manufacturing Extension Pa 98-18343
" counterdrug efforts : hearing before the 98-19404
" surface concentrations of potassium, uran 98-18817
Regional Symposium on Race, Language and Special E 98-18522
registrars . Book 1, Objectives and functions of a 98-18761
" . Book 8, Antineoplastic drugs., Self-in 98-18762
registry ., Self-instructional manual for tumor reg 98-18761
regolith ., Gas flow and fluidization in a thick dy 98-19121
regulated products & pregnant women., FDA 98-18773
Regulation of the over-the-counter derivatives mar 98-19354
regulations under the Textile Fiber Products Ident 98-18724
" ., Mixed waste treatment and 98-18612
" ., Proposed IDEA 98-19437
" . 3, The President., Code of federal 98-18285
" . 5, Administrative personnel., Code of 98-18286
" . 5, Administrative personnel., Code of 98-18287
" . 7, Agriculture., Code of federal 98-18288
" . 8, Aliens and nationality., Code of f 98-18289
" . 9, Animals and animal products., Code 98-18290
" . 9, Animals and animal products., Code 98-18291
" . 10, Energy., Code of federal 98-18292
" . 11, Federal elections., Code of feder 98-18293
" . 13, Business credit and assistance., 98-18294
" . 15, Commerce and foreign trade., Code 98-18295
" . 15, Commerce and foreign trade., Code 98-18296
" . 15, Commerce and foreign trade., Code 98-18297
" . 16, Commercial practices., Code of fe 98-18298
" . 16, Commercial practices., Code of fe 98-18299
" . 17, Commodity and securities exchange 98-18300
" . 17, Commodity and securities exchange 98-18301
" . 17, Commodity and securities exchange 98-18302
" . 18, Conservation of power and water r 98-18303
" . 18, Conservation of power and water r 98-18304
" . 19, Customs duties., Code of federal 98-18305
" . 19, Customs duties., Code of federal 98-18306
" . 19, Customs duties., Code of federal 98-18307
" . 20, Employees' benefits., Code of fed 98-18308
" . 20, Employees' benefits., Code of fed 98-18309
" . 21, Food and drugs., Code of federal 98-18310
" . 21, Food and drugs., Code of federal 98-18311
" . 21, Food and drugs., Code of federal 98-18312
" . 21, Food and drugs., Code of federal 98-18313
" . 21, Food and drugs., Code of federal 98-18314
" . 21, Food and drugs., Code of federal 98-18315
" . 22, Foreign relations., Code of feder 98-18316
" . 22, Foreign relations., Code of feder 98-18317
" . 24, Housing and urban development., C 98-18318
" . 24, Housing and urban development., C 98-18319
" . 24, Housing and urban development., C 98-18320
" . 24, Housing and urban development., C 98-18321
" . 24, Housing and urban development., C 98-18322
" . 29, Labor., Code of federal 98-18323
" . 29, Labor., Code of federal 98-18324
" . 29, Labor., Code of federal 98-18325
regulator module., An advanced photovoltaic array 98-18934
regulatory agencies management of the year 2000 co 98-19371
rehabilitation ., Oversight of VA's vocational 98-19474
reinforced reaction-formed silicon carbide matrix 98-18978
related agencies appropriations bill, fiscal year 98-19302
" programs appropriation bill, 1999., Foreig 98-19263
" to stolen airline ticket stocks from trave 98-19467
Related Agencies Appropriations Bill for Fiscal Ye 98-19309
relating to prisoners of war and missing in action 98-18284
relation finding algorithm., Analysis of PSLQ, an 98-18973
Relations . 98-19214
" authorization for Fiscal year 1998-1999. 98-19416
" implications of reduction in force and r 98-19193
" in the schools., Improving ethnic and ra 98-18551
" of surface-water quality to streamflow i 98-18808
" ., Code of federal regulations. 22, Forei 98-18316
" ., Code of federal regulations. 22, Forei 98-18317
" ., Turkey-United States 98-19450
" ., U.S. Taiwan 98-19425
relationship between transit velocity of interplan 98-19000
relationships ., Looping, adding time, strengthenin 98-18549
relaxation schemes for multigrid solvers., A note 98-19090
relief of Chong Ho Kwak., For the 98-19306
" of Larry Errol Pieterse., For the 98-19305
" , citizenship, involvement, action., Educati 98-19346
religious freedom after Boerne v. Flores., Protect 98-19428
" freedom in Russia. 98-19443
" intolerance in Europe today. 98-19455
remedial and developmental education., Implementin 98-18543
remediation and site characterization technologies 98-18618
" technology., Innovative site 98-18605
remote sensing for environmental applications., Re 98-19065
rendezvous and docking., Automatic 98-19077
repair parts and special tools)., Aviation unit an 98-18439
" parts and special tools)., Unit, direct sup 98-18455
" parts and special tools) for topographic su 98-18448
" parts and special tools list)., Direct and 98-18442
" parts and special tools list., Direct suppo 98-18441
" parts and special tools list)., Operator, u 98-18447
" parts and special tools list)., Operator's, 98-18454
" parts and special tools list)., Operators, 98-18468
" parts and special tools list)., Unit, direc 98-18450
" parts and special tools list for air condit 98-18444
" parts and special tools list) for dispenser 98-18449
" parts and special tools list for M1083 seri 98-18453
" parts and special tools list for power supp 98-18462
" parts and special tools list for pump unit, 98-18445
" parts and special tools list for tent, exte 98-18460
" parts and special tools list (including dep 98-18439
" parts and special tools list (including dep 98-18448
" parts and special tools list (including dep 98-18455
" parts and special tools lists., Unit mainte 98-18443
repaired with composite patches., Structural durab 98-19007
repeat kindergarten., The elementary school perfor 98-18544
replacing the federal income tax., The impact on i 98-19478
Reporter concerns in 300 mode-related incident rep 98-18959
reporting ., Magnetic media 98-19228
reports from NASA's Aviation Safety Reporting Syst 98-18959
" of the Supreme Court., Official 98-18903
" on health, education, employment and train 98-18731
" regarding Medicare payment policies. 98-19483
repositories ., Records management handbook for Uni 98-19340
Representative from Texas., Memorial tributes held 98-19485
Representatives of the United States together with 98-19485
" , One Hundred Fourth Congress,, Ove 98-19404
Republic of Georgia., Human rights and democratiza 98-19446
Republican River Basin ., Selenium in reservoir sed 98-18831
request for fiscal year 1999., Department of Veter 98-19473
" for the Department of Energy., Fiscal year 98-19388
" for the Department of Health and Human Ser 98-19293
" for the Department of the Interior., Propo 98-19387
" for the U.S. Coast Guard., The President's 98-19468

" ., Fiscal year 1999 budget authorization 98-19441
" , FY 1999., D.C. budget 98-19298
Require the Secretary of Energy to Submit to Congr 98-18332
requirements checklist for job queuing/scheduling 98-19174
" handbook., Policy and 98-18908
rescission of budgetary resources., One proposed 98-19294
Research accomplishments for wood transportation s 98-18259
" aircraft., A correlation between flight-d 98-19049
" and applications., HAARP, 98-18477
" and scientific communities in Alaska., Fo 98-18266
" in planetary astronomy and planetary atmo 98-19177
" needs assessment., Research accomplishmen 98-18259
" of "TREETOPS structural dynamics control 98-19172
" on children's health., AHCPR 98-18784
" on neurological and communication disorde 98-19364
" project. Paper sixty, Culture and workpla 98-19024
" project. Paper sixty one, The technical c 98-19025
" ., Applied information systems 98-19178
" ., Communications and information 98-19129
" ., Health, aids 98-19207
" ., Legislative proposal to increase fundin 98-19363
Research Planning Workshop ., Network-centric CAD: 98-18346
researchers ., Information about electronic records 98-18282
reservoir sediment from the Republican River Basin 98-18831
Residential care. 98-18729
residual acceleration on-board STS-73 (USML-2)., E 98-18949
resistant $MoSI_2$-Base hybrid composite 98-18947
resolution finite-differencing scheme and multigri 98-18961
resolved UV Rayleigh scattering measurements in hi 98-19068
Resource assessment of the June 27 and 28, 1995 fl 98-18844
" management planning., A tribal executive' 98-18832
" study and environmental assessment., Draf 98-18842
resources of the coastal plain of Aunuu Island, Am 98-18806
" ., Code of federal regulations. 18, Conse 98-18303
" ., Code of federal regulations. 18, Conse 98-18304
" ., Identifying and evaluating children's 98-18564
" ., One proposed rescission of budgetary 98-19294
" ., 1995 national assessment of United Sta 98-18864
respect to Iraq., Continuation of national emergen 98-19295
" to the Order of Precedence to Be Applied i 98-18333
responders ., Federal response to domestic terroris 98-19457
response matrices of the burst and transient sourc 98-18986
" prediction model., Validation of a determ 98-19016
" to domestic terrorism involving weapons o 98-19457
" to inhalants., The brain's 98-18771
" to threat of weapons of mass destruction. 98-19297
" ., Community crisis 98-18893
responses to central angiotensin II in rats., Effe 98-19114
responsibilities under the LMRDA., Union member ri 98-18906
responsibility ., Outdoor education environmental 98-18550
restitution , compensation, and preservation., Prop 98-19453
restoration ., Wetland and riparian 98-18611
restrictions on imports of United States agricultu 98-19327
restructuring aging and domestic violence services 98-18741
resulting flight stability and control (Center Dir 98-19187
results and analysis for a root-raised cosine filt 98-18936
" from a CFD challenge over a 2D three-eleme 98-19032
" ., A unique test facility to measure linear 98-19093
" ., Acoustic testing of the Cassini spacecra 98-18948
" ., The NAS Parallel Benchmarks 2.1 98-18971
Results Act Technical Amendments of 1997., H.R. 28 98-19406
retainerless bearing cartridge with an oozing flow 98-18952
Retiree-attraction policies for rural development. 98-18246
reto ., El 98-18493
retrieval and processing procedures., HARV ANSER f 98-19096
return capsule., Entry dispersion analysis for the 98-19037
" of stolen vehicles., Treaty with Belize for 98-19260
Reusable Launch Vehicle Technology Program and the 98-18963
revenue insurance program., Review of the federal 98-19359
Revenue Enhancement Act of 1998., Fish and wildlif 98-19287
Review and assessment of information Kiosk systems 98-19245
" of ITS benefits. 98-19244
" of mission and operations of regional cente 98-18343
" of the federal crop and revenue insurance p 98-19359
" of the operations of the International Mone 98-19367
" of the strategic planning and management of 98-19358
" of the Suspicious Activity Reporting System 98-19239
revised allocation to subcommittees of budget tota 98-19277
" simulation model of the control system, di 98-18995
" suballocation of budget totals for fiscal 98-19304
" suballocation of budget totals for fiscal 98-19318
" suballocation of budget totals for fiscal 98-19319
revision (ICD-9) and the international classificat 98-18763
" of technical mathematics based on the NCT 98-18537
revisions ., Commodity Credit Corporation budget pr 98-19299
rewards ., The stock market and social security, th 98-19351
rework facilities., National emission standards fo 98-18621
rhenium rocket., Testing of wrought iridium/chemic 98-18945
Rhinoceros . 98-18853
" and Tiger Conservation Act of 1998. 98-19284
rhizosphere of hydroponically grown wheat., Surviv 98-19039
rice fields., Microwave backscatter and attenuatio 98-18975
Richard M. Nixon , late a President of the United S 98-19336
right atrial stretch., Role of lateral parabrachia 98-19115
rights and democratization in the Republic of Geor 98-19446
" and officer responsibilities under the LMRD 98-18906
" in Indonesia., Human 98-19418
" of students., School safety and the legal 98-18572
" ., Alaska native land 98-19389
ring current heating., Plasmasphere modeling with 98-19048
Rio Guadalquivir and port of Sevilla., Spain, 98-18412
riparian restoration., Wetland and 98-18611
risk from waste., RCRA, reducing 98-18608
" management of NASA projects. 98-19035
" management plan., Building a 98-18244
risks and the rewards., The stock market and socia 98-19351
" for the utilization and cost of mental healt 98-18748
river basins., Physical impacts of human alteratio 98-18857
River Tyne ., United Kingdom, England—east coast, e 98-18405
Robert S. Warshaw , to be Associate Director, and T 98-19430
robust flutter margin analysis and a flutterometer 98-19072
robustness evaluation., Methods for in-flight 98-19136
rock samples of the Martinsburg Formation, Lehigh 98-18813
rocket engine., Experimental evaluation of the ign 98-18930
" motors., Final report on fundamental phenom 98-19124
" ., Testing of wrought iridium/chemical vapor 98-18945
rocket-based combined-cycle (RBCC) engines., Optio 98-19140
Roger W. Ferguson, Jr ., and Ellen Seidman., Nomina 98-19370
Rogers Lake playa, California., Topography, surfac 98-18810
Role of Congress in monitoring administrative rule 98-19427
" of faith-based charities in the District of C 98-19412
" of graduated sanctions., Drug courts and the 98-18875
" of lateral parabrachial nucleus in the inhibi 98-19115
" of UKIRT and the CGS3 spectrometer., Spectral 98-19117
Roll-yaw control at high angle of attack by forebo 98-19125
rollback recovery in distributed shared memory sys 98-19111
root-raised cosine filter design using canonical s 98-18936
rope seal performance., Effects of compression, st 98-18954
Rose', 'Winter 's Star' and 'Winter's Charm'., Came 98-18276
rotor ., Blockage development in a transonic, axial 98-19053
Rotordynamics on the PC. 98-19062
route chart., North Pacific 98-18357
" chart. Composite., North Pacific 98-18356
Royalty Enhancement Act of 1998., Hearings on H.R. 98-19439
RTCA document DO-160D. 98-19248
rulemaking ., Role of Congress in monitoring admini 98-19427
Rules and regulations under the Textile Fiber Prod 98-18724
" ., Long-term visitor area supplemental 98-18859

rural child care., Perpsectives on 98-18586
" children. 98-18730
" development., Retiree-attraction policies fo 98-18246
" electric loan protfolio and electricity dere 98-19361
" , and urban areas of Puerto Rico., Tree speci 98-18261
Russia ., Religious freedom in 98-19443
Russian Federation , Tajikistan, Turkmenistan, Ukra 98-19300
Rwanda . 98-19423

S

SAA)., Southern Appalachian assessment (98-18490
Sacramento River . 98-18390
safe kids campaign., Ten years of the 98-19436
safely ., Losing weight 98-18774
safety and the legal rights of students., School 98-18572
" materials catalog., Traffic 98-19251
" ., A parent's guide to Internet 98-18868
" , housing, health care, environment, disaste 98-19346
Safety Act of 1998., Correction Officers Health an 98-19321
Saint Joseph Hall (the Polish Club). 98-18843
Salaam to Mchinga Bay., Africa—east coast, Indian 98-18419
sale of certain public lands in the Ivanpah Valley 98-19438
Salt River Valley , Arizona., Statistical analysis 98-18799
Samar and San Pedro Bay., Philippines, southern pa 98-18427
Sample data for the geologic map of the island of 98-18820
" mission application of capacitor powered ha 98-19052
" return capsule., Entry dispersion analysis 98-19037
samples of the Martinsburg Formation, Lehigh Gap a 98-18813
" using PCR., Gene-based detection of microo 98-19047
sampling soils., Field book for describing and 98-18270
SAMS acceleration measurements on Mir from Novembe 98-18942
San Francisco ., Sectional aeronautical chart. 98-18366
" ., VFR terminal area chart. 98-18368
San Pedro Bay ., Philippines, southern part of Sama 98-18427
San Rafael Swell National Heritage and Conservatio 98-19334
sanctions ., Drug courts and the role of graduated 98-18875
sanctuaries ., National marine 98-18350
sandwich beams., A higher-order bending theory for 98-19098
Santee River basin and coastal drainages, North an 98-18828
Sarasota-Bradenton , FL. Aggregate report., MICA. M 98-18679
" , FL. Alphabetical cross referen 98-18678
" ,FL. Alphabetical cross referenc 98-18677
" , FL. Individual disclosure., MI 98-18676
satellite channels., 8-PSK signaling over non-line 98-19107
" data sets using a global photochemical m 98-19127
" soundings., Geostationary 98-18351
satellites ., Development of a high energy X-ray po 98-19036
Savannah , GA. Aggregate report., FFIEC. MSA 7520, 98-18709
" , GA. Aggregate report., MICA. MSA 7520, 98-18710
" , GA. Alphabetical cross reference by inst 98-18707
" , GA. Alphabetical cross reference by inst 98-18708
" , GA. Individual disclosure., FFIEC HMDA. 98-18705
" , GA. Individual disclosure., MICA. MSA 75 98-18706
scanning lidar characterization of aircraft contra 98-19142
scattering measurements in high speed flow., Singl 98-19068
" project., The EMCC/DARPA massively para 98-18966
" ., Study of injection of helium into sup 98-18939
scheduling software., Evaluation of job queuing/ 98-18967
" software., NAS requirements checklist f 98-19174
scheme and multigrid method in steady-state incomp 98-18961
" for XTP multicast., A proposed group manage 98-19083
" for 3D unstructured grids on the SP2., Para 98-18968
schemes for multigrid solvers., A note on multi-bl 98-19090
scholarship on women into the curriculum of select 98-18533
School choice. 98-18518
" choice., Private and public 98-19384
" finance in 1996-97., The state of Wisconsin 98-18520
" graduates., Access to postsecondary educati 98-18528
" performance and adjustment of children who 98-18544
" safety and the legal rights of students. 98-18572
" ., Mathematics and science achievement in th 98-18559
" ., Science proficiency and course taking in 98-18582
Schools and Staffing Survey (SASS)., An analysis o 98-18570
" subject to limitation, suspension, or term 98-18526
" subject to the loss of eligibility to part 98-18525
" ., Charter 98-19385
" ., Crime in the 98-18874
" ., Fathers' involvement in their children's 98-18579
" ., Improving ethnic and racial relations in 98-18551
" ., NAEP 1996 science state report for Depar 98-18557
" ., NAEP 1996 science state report for Depar 98-18558
" ., New skills for new 98-18562
" ., Oversight on the academic plan for the D 98-19395
science achievement in the final year of secondary 98-18559
" education., Informal mathematics and 98-18595
" payloads., An acceleration measurement cap 98-18941
" proficiency and course taking in high scho 98-18582
" research and scientific communities in Ala 98-18266
" state report for Department of Defense dep 98-18557
" state report for Department of Defense dom 98-18558
" ., Using children's literature in math and 98-18554
sciences ., Scientific cooperation, earth and mappi 98-19204
Scientific and technical cooperation. 98-19218
" communities in Alaska., Forest science 98-18266
" cooperation, earth and mapping sciences 98-19204
SCOLE)., Slew maneuvers of spacecraft control, lab 98-19082
scorecard ., Common carrier 98-18398
Scotland —west coast, Loch Ewe., United Kingdom, 98-18407
scrapping activities of the United States governme 98-19469
screening ., An experiment in random-digit-dial 98-18571
Sea turtles. 98-18855
" ., Impact of chromophoric dissolved organic mat 98-19002
seal performance., Effects of compression, staging 98-18954
seasonally varying mean climate over the Western H 98-18354
second edition (ICD-O-2) to international classifi 98-18763
" edition (ICD-O-2) to International classifi 98-18765
" edittion (ICD-O-2)., Conversion of neoplasm 98-18764
" generation)., The ASAC air carrier investme 98-19100
" order systems., A note on the mathematical 98-19085
Second Annual Symposium on Industrial Involvement 98-18955
Second National Space Grant Conference . 98-19075
secondary electron emission from CVD diamond films 98-19044
" school., Mathematics and science achieve 98-18559
" schools., NAEP 1996 science state report 98-18558
section 271., The Telecommunications Act of 1996, 98-19432
" , model ADC-TSS-12, NSN: 6675-01-105-5761., 98-18448
Sectional aeronautical chart. Atlanta. 98-18358
" aeronautical chart. Billings. 98-18359
" aeronautical chart. Cape Lisburne. 98-18360
" aeronautical chart. Halifax. 98-18361
" aeronautical chart. Jacksonville. 98-18362
" aeronautical chart. Las Vegas. 98-18363
" aeronautical chart. Miami. 98-18364
" aeronautical chart. Montreal. 98-18365
" aeronautical chart. San Francisco. 98-18366
sector ., Baltimore County's eastern 98-18794
securities exchanges., Code of federal regulations 98-18300
" exchanges., Code of federal regulations 98-18301
" exchanges., Code of federal regulations 98-18302
Security and Freedom through Encryption (SAFE) Act 98-19424
" at postsecondary education institutions., 98-18578
" for this generation and the next., The fu 98-19484
" number., When someone misuses your social 98-19237
" strategy of engagement and enlargement., 98-19195
" strategy of technology strategy., A natio 98-19196
" strategy of the United States., National 98-19194

" threats to the United States., Current an 98-19426
" ., Reports on health, education, employmen 98-18731
" , the risks and the rewards., The stock ma 98-19351
" , what you need to know when you get SSI., 98-19232
Security Assistance Teams . 98-18437
SED 's (Shipper's Export Declarations) DOA? (Defect 98-18335
sediment and selected trace metals in streamflow o 98-18811
" from the Republican River Basin., Seleniu 98-18831
SEDS) tether dynamics analysis., Small expendable 98-19157
SEDSAT-1 technology development. 98-19159
Seguro social. 98-19233
" social, su numero. 98-19229
Selat Bangka ., Indonesia, Sumatera—east coast, 98-18422
selected community colleges in the Baltimore-Washi 98-18533
" sites in the Georgia-Florida coastal plai 98-18805
" trace metals in streamflow of the upper C 98-18811
" transparent polymers., Space environmenta 98-19004
" waste-disposal sites at Naval Station May 98-18802
" WasteWise partners., Waste reduction acti 98-18609
selection for Mars pathfinder mission., Wheel abra 98-18937
Selective Service System . 98-19348
Selenium in reservoir sediment from the Republican 98-18831
self employment tax., Information on 98-19243
Self-calibrating models for dynamic monitoring and 98-19146
self-contained , non-invasive EVA joint angle and m 98-19169
Self-instructional manual for tumor registrars. Bo 98-18761
" manual for tumor registrars. Bo 98-18762
Senators and their archival repositories., Records 98-19340
Sense of Congress regarding elimination of restric 98-19327
sensing for environmental applications., Report on 98-19065
sensitive paint technique to steady and unsteady f 98-19126
sensitivity analysis, approximate analysis, and de 98-19152
" calculations for systems governed by s 98-19087
sensor system., Development and applications of a 98-19169
" system., Fabry-Perot fiber-optic temperatur 98-19064
sensors for aeronautic and space applications., Ch 98-18944
" for space shuttle pressure control system 98-19171
sensory losses., Community based confident living 98-18740
separations at the Dallas/Fort Worth International 98-18957
September 30, 1998, and for other purposes., Makin 98-19307
sequence ., Data compression of discrete 98-19130
Serbia ., Political turmoil in 98-19454
series for care managers in community based long t 98-18743
" on global modeling and data assimilation., 98-18925
" , 5-ton, 6x6, medium tactical vehicle (MTV). 98-18453
" , 5-ton, 6x6, medium tactical vehicles (MTV) 98-18452
serotonergic mechanisms., Lateral parabrachial 98-19108
service activity., Student participation in commun 98-18577
" exchange program., CareSharing, a mutual 98-18742
" ., "Slamming"—the unauthorized switching 98-19267
services for elderly battered women., Final report 98-18741
" for high-risk youth., Community-based pre 98-18519
" in a managed care environment., Estimatin 98-18748
" in the Congress of the United States and 98-19336
" to homeless veterans exceeds VA program c 98-18732
" to individuals with disabilities., Librar 98-18922
" to work for you., Put NIST technology 98-18344
" ., Aviation, transport 98-19201
" ., Aviation, transport 98-19211
" ., Parity in financing mental health 98-18788
" ., 900 number pay-per-call and other infor 98-18397
set , diesel engine driven, tactical skid mtd., 30 98-18446
Seto-Naikai , Hiroshima-wan., Japan, 98-18431
" , Kurushima-kaikyo., Japan, 98-18430
sets using a global photochemical model., Interpre 98-19127
seven iterative and evolutionary function optimiza 98-19141
seven-step guide to the design and development of 98-18866
Sevilla ., Spain, Rio Guadalquivir and port of 98-18412
sexual harassment guidebook., Preventing 98-18277
shared memory systems., Ensuring correct rollback 98-19111
shear tests of SLA-561V heat shield material for M 98-18958
shearographic inspection for debonds in sprayed on 98-19015
Sheepscot River entrances., United States—east coa 98-18382
shell vibration via piezoceramic actuators., LQR c 98-19097
shells subjected to mechanical loads., Computation 98-19008
Sheltowee Trace National Recreation Trail . 98-18254
Shenandoah National Park ., Resource assessment of 98-18844
Shetland Islands , Fair Isle Channel., United Kingd 98-18406
shield material for Mars-Pathfinder., Ames Researc 98-18958
shift strain measurement system., Two-color laser 98-18933
Ship scrapping activities of the United States gov 98-19469
shipments ., Preparing hazardous materials for mili 98-18463
Shipper 's Export Declarations) DOA? (Defective on 98-18335
shock ., Potential flow downstream of the heliosphe 98-18980
shock-waves /turbulent boundary layer at Mach 8.3., 98-19168
shocks and solar active processes., On the relatio 98-19000
short-period binary VZ piscium., A study of the ch 98-19156
shuttle mission report., STS-79 space 98-18996
" mission STS-81., Debris/ice/TPS assessment 98-19013
" mission STS-82., Debris/ice/TPS assessment 98-19014
" mission STS-85., Debris/ice/TPS assessment 98-19067
" mission STS-94., Debris/ice/TPS assessment 98-19066
" orbiter hypersonic trim anomaly., Experime 98-18981
" pressure control system and fuel cell syst 98-19171
Shuttle-Mir Rendezvous and Docking Missions., Fift 98-19022
" and Docking Missions., NASA 98-19021
Shuttle-Mir Rendezvous & Docking Missions ., Fourth 98-19018
" ., Report 98-19020
" ., Third 98-19019
SiC (SCS-6) fiber reinforced reaction-formed silic 98-18978
sight of diabetic eye disease., Don't lose 98-18769
signal conditioning for strain gages., A conversio 98-18924
" processing and data storage., Bacteriorhodo 98-19151
signaling over non-linear satellite channels., 8-P 98-19107
signalling in the hippocampus., The effects of hyp 98-19119
signed digits., Computer simulation results and an 98-18936
Significant incidents of political violence agains 98-19200
silicon carbide matrix composites., Characterizati 98-18978
simple and efficient algorithm for R-Tree packing. 98-19089
simulated flight altitude conditions., Experimenta 98-19027
simulation model of the control system, displays, 98-18995
" of a streamer beside a realistic corona 98-18974
" of damage progression of composite thin 98-19008
" of ground-water flow, Dayton area, sout 98-18807
" results and analysis for a root-raised 98-18936
" system upgrade"., Research of "TREETO 98-19172
" , software standards & procedures, speci 98-19186
simulations and experimental analysis of the effec 98-19057
" of Ti and Cr alloying additions to NiA 98-19056
" using an Eulerian-VOF-Lagrangian metho 98-19170
" with two-equation turbulence models of 98-19168
" ., Application of an upwind high resolu 98-18961
single crystal alloy., Effect of Hf-rich particles 98-19043
Single-shot spectrally resolved UV Rayleigh scatte 98-19068
sink for spaceflight PWBs., Structural design and 98-19183
Sioux County , Nebraska., Soil survey of 98-18271
site characterization technologies., Information s 98-18618
" remediation technology., Innovative 98-18605
" , central Nebraska., Hydrogeology in the vicin 98-18803
" , 1950-60., Radioactive fallout from nuclear t 98-19362
sites at Naval Station Mayport, Florida., Ground-w 98-18802
" in the Georgia-Florida coastal plain., Strea 98-18805
situation ., The employment 98-19379
sixty one, The technical communications practices 98-19025
" , Culture and workplace communications., NASA 98-19024
size of cycle minimum., Gauging the nearness and 98-19181
" of the heliosphere., Studies using IMP, Voyag 98-19145
skid mtd., 30 kW, 3 phase, 4 wire, 120/208 and 240 98-18446

Skill improvement training among currently employe 98-18504
skills for new schools., New 98-18562
SLA-561V heat shield material for Mars-Pathfinder. 98-18958
slamming in America., The exploding problem of tel 98-19409
" "—the unauthorized switching of long-di 98-19267
sleep ., Back to 98-18746
Slew maneuvers of spacecraft control, laboratory e 98-19082
small business., Tax guide for 98-19242
" business owners., Reducing the tax burden on 98-19465
" businesses., The effect of the estate tax on 98-19464
" expendable tether deployer systems (SEDS) te 98-19157
" firms., Exporting by 98-19225
" model tilt-rotor in hover., Performance and 98-18960
" satellites., Development of a high energy X- 98-19036
" watershed projects., Land Between the Lakes 98-19472
" wind energy systems for the homeowner. 98-18488
" , minority and women's business enterprises i 98-18606
Small Business Administration 's fiscal year 1999 b 98-19458
Small Business Committee and the Subcommittee on B 98-19463
Small Business Innovation Research Program (SBIR). 98-19462
Small Business Paperwork Reduction Act Amendments 98-19405
social security for this generation and the next., 98-19484
" security number., When someone misuses your 98-19237
" security, the risks and the rewards., The s 98-19351
" security, what you need to know when you ge 98-19232
" ., Seguro 98-19233
" , su numero., Seguro 98-19229
Social Security . 98-19230
" agreement between the U.S. and Can 98-19227
" , survivors benefits. 98-19231
Social Security Bulletin , 1980-97., Author, title, 98-19238
SOFI)., Laser shearographic inspection for debonds 98-19015
Software design improvements. Part 2, Software qua 98-18938
" quality and the design and inspection pro 98-18938
" standards & procedures, specification., N 98-19186
" ., Evaluation of job queuing/scheduling 98-18967
" ., NAS requirements checklist for job queu 98-19174
soil and aquifer solids., Characterization of orga 98-18616
" survey of Sioux County, Nebraska. 98-18271
soils ., Field book for describing and sampling 98-18270
solar active processes., On the relationship betwe 98-19000
" cells and arrays., Studies of large-area inv 98-19160
" radiation model based on Mars Pathfinder dat 98-19063
sold , and volumes harvested from the national fore 98-18265
solid lubricant coating for use to 800° 98-18943
" state lidar development., Analysis of measur 98-19161
Solid Earth (DOSE) GPS investigation for years 199 98-19122
solids ., Characterization of organic matter in soi 98-18616
solver for helmholtz equations with neumann bounda 98-19086
solvers ., A note on multi-block relaxation schemes 98-19090
someone misuses your social security number., When 98-19237
" 's future : a guide to volunteering with yo 98-18753
sound exposure level footprints., The effects of l 98-19031
sounding techniques., Investigation of radio wave 98-19012
soundings ., Geostationary satellite 98-18351
source book., Substance abuse and mental health st 98-18754
" experiment (BATSE) on the Compton Gamma Ray 98-18986
" location determination from Magsat magnetic 98-19158
" water intended for artificial ground-water 98-18830
" ., Fluctuating dilatation rate as an acousti 98-19099
" ., Long-term viability of Amtrak and the nee 98-19392
sources at intermediate galactic latitude., EGRET 98-19143
" for family history. 98-18281
" for innovative remediation and site charac 98-18618
south coast, Portland Harbour., United Kingdom, En 98-18408
" west coast, approaches to Galle., Sri Lanka— 98-18421
South Carolina ., Charles Pinckney National Histori 98-18837
" ., Pesticides in surface waters of t 98-18828
south-central Kansas., Atrazine in source water in 98-18830
South Pacific Ocean , French Polynesia (France), Ar 98-18426
South Platte River Basin , from Denver, Colorado, t 98-18801
southeastern Arkansas and the Wilcox aquifers in s 98-18809
" Canada, northeastern U.S.A., Global g 98-18818
" Colorado., Late Quaternary surface fa 98-18821
southern and northeastern Arkansas, October 1996-J 98-18809
" New England streams, 1974-92., Trends in 98-18827
" part of Samar and San Pedro Bay., Philipp 98-18427
Southern Appalachian assessment (SAA). 98-18490
southwestern Ohio., Simulation of ground-water flo 98-18807
" toad (Bufo microscaphus californicus) 98-18846
Space . 98-19164
" applications., Chemical gas sensors for aero 98-18944
" environmental effects on the optical propert 98-19004
" shuttle mission report., STS-79 98-18996
" shuttle pressure control system and fuel cel 98-19171
spacecraft and Titan IV payload fairing. Part 2, R 98-18948
" applications., Long term performance of 98-18952
" control, laboratory experiment (SCOLE). 98-19082
" system integration and test. 98-19139
" ., Compendium of information for interpr 98-18927
" ., Integrated controls-structures design 98-18982
spaceflight on the critical current density of YBa 98-19059
" PWBs., Structural design and analysis 98-19183
spaces ., The applications of generalized Bezout's 98-19133
Spain , Rio Guadalquivir and port of Sevilla. 98-18412
special advocate programs., Funding court appointe 98-18897
" collections., Library of Congress rare boo 98-18923
" education personnel attrition in Kansas. 98-18523
" forest products. 98-18260
" investigative authority for the Committee 98-19315
" resource study and environmental assessmen 98-18842
" tools)., Aviation unit and intermediate ma 98-18439
" tools)., Unit, direct support, and general 98-18455
" tools) for topographic support system, ana 98-18448
" tools list)., Direct and general support m 98-18442
" tools list., Direct support and general su 98-18441
" tools list)., Operator, unit, direct suppo 98-18447
" tools list)., Operators, organizational, d 98-18468
" tools list)., Operator's, unit, direct sup 98-18454
" tools list)., Unit, direct support, and ge 98-18450
" tools list for air conditioner, horizontal 98-18444
" tools list) for dispenser, general purpose 98-18449
" tools list for M1083 series, 5-ton, 6x6, m 98-18453
" tools list for power supply PP-3940B/G (NS 98-18462
" tools list for pump unit, centrifugal, hos 98-18445
" tools list for tent, extendable, modular, 98-18460
" tools list (including depot maintenance re 98-18439
" tools list (including depot maintenance re 98-18448
" tools list (including depot maintenance re 98-18455
" tools lists., Unit maintenance repair part 98-18443
Special Education ., Regional Symposium on Race, La 98-18522
species for planting in forest, rural, and urban a 98-18261
" in gas turbine flame tubes., Imaging fluor 98-18951
" of Hawaiian ferns., Recovery plan for four 98-18850
specification ., Numerical propulsion system simula 98-19186
specifications and drawings, 115 kV through 230 kV 98-18273
speckle shift strain measurement system., Two-colo 98-18933
Spectral irradiance calibration in the infrared. V 98-19117
spectrally resolved UV Rayleigh scattering measure 98-19068
spectrometer for planetary missions., A visible-in 98-19148
" system for ultralow-emission combusto 98-18928
" ., Spectral irradiance calibration in 98-19117
spectroscopy of cooling flows., X-Ray 98-19118
speed flow., Single-shot spectrally resolved UV Ra 98-19068
" multistage axial compressor., Effects of sta 98-19051
" tunnel turbulence generator grid/honeycomb P 98-19092
spherical albedo over the marine stratocumulus reg 98-19167

spinal nerve., "Typical" 98-18401
sprayed on foam insulation (SOFI)., Laser shearogr 98-19015
sputtered solid lubricant coating for use to 800 98-18943
SP2 ., Parallel implementation of an adaptive schem 98-18968
Sri Lanka —south west coast, approaches to Galle. 98-18421
SSI recipients., State assistance programs for 98-19235
" ., Social security, what you need to know when 98-19232
St. Louis County , MN. 98-18826
stability and control (Center Director's discretio 98-19187
" of graphite oxide-like materials., Synth 98-19055
" of supercritical JP-7 fuel., Evaluation 98-18950
Staffing Survey (SASS)., An analysis of total nonr 98-18570
staging guide., Summary 98-18760
" , and braid angle on braided rope seal perf 98-18954
stamp conservation program, K-12., Federal junior 98-18848
Standard formatted data units. 98-19079
standards & procedures, specification., Numerical 98-19186
" for aerospace manufacturing and rework f 98-18621
" for rangeland health and guidelines for 98-18860
" ., A revision of technical mathematics ba 98-18537
" ., Toward world-class 98-18552
Star ' and 'Winter's Charm'., Camellia 'Polar Ice', 98-18276
Stardust comet sample return capsule., Entry dispe 98-19037
start an undergraduate gerontology program at a co 98-18745
state and local law enforcement agencies, 1996., C 98-18878
" assessment program in mathematics., Technica 98-18553
" assistance programs for SSI recipients. 98-19235
" crime victim compensation and assistance gra 98-18894
" economic impacts of wildlife watching., 1996 98-18849
" equations., A nonlinear programming perspect 98-19087
" lidar development., Analysis of measurements 98-19161
" of Washington, and for Other Purposes., An A 98-18327
" of Washington, and for Other Purposes., An A 98-18328
" of Wisconsin school finance in 1996-97., The 98-18520
" report for Department of Defense dependents 98-18557
" report for Department of Defense domestic de 98-18558
" , the Judiciary, and related agencies appropr 98-19302
State-level reforms in education. 98-18565
statement for management of the High Uintas Wilder 98-18269
" ., Draft Yosemite Valley implementation p 98-18796
statements ., Inspector general Audit of Health Car 98-19481
station antennas., Fixed and base 98-18871
stations on behalf of third parties., Telecommunic 98-19217
" on behalf of third parties., Telecommunic 98-19222
" ., Telecommunications, earth 98-19220
" ., Tracking 98-19202
Statistical analysis of nitrate in ground water, w 98-18799
Statistics and the Data Users Conference., Nationa 98-18783
" on women., Where to find BLS 98-18910
" source book., Substance abuse and menta 98-18754
" system., U.S. vital 98-18779
" ., Cooperative historical 98-18280
" ., Journal of transportation and 98-19255
stator indexing on performance in a low speed mult 98-19051
status of people with disabilities improving?, Is 98-18494
" report and update on the E-Rate. 98-18530
statutes administered by CPSC., Compilation of 98-19342
" at large., United States 98-18334
steady and unsteady flow., Application of the pres 98-19126
steady-state flows., High data density temperature 98-19001
" incompressible flow simulations., App 98-18961
step ., The first 98-19460
stock market and social security, the risks and th 98-19351
stocks from travel agents., Issues related to stol 98-19467
stolen airline ticket stocks from travel agents., 98-19467
" vehicles., Treaty with Belize for return of 98-19260
Stones River . 98-18841
stop medicare fraud., What you can do to 98-18738
storage ., Alkali layered compounds interfaces for 98-19144
" ., Bacteriorhodopsin films for optical sign 98-19151
STR , a simple and efficient algorithm for R-Tree p 98-19089
strain gages., A conversion of wheatstone bridge t 98-18924
" measurement system., Two-color laser speckl 98-18933
straits between Pulau Flores and Pulau Kawula., In 98-18424
" of Mackinac., United States—Great Lakes, L 98-18385
Strategic leadership and decision making. 98-18434
" plan 1997., National Park Service 98-18835
" planning and management of technology at 98-19358
" trends in China. 98-18432
Strategies for aggressive driver enforcement. 98-19250
" for Generation X., New learning 98-18499
" for improving education in urban commun 98-18573
" ., Evaluation of modeling tools for asse 98-18627
" ., States' alternative environmental com 98-19377
strategy for aircraft and air-breathing propulsion 98-18931
" for assessing potential future changes in 98-18797
" of engagement and enlargement., A nationa 98-19195
" of technology strategy., A national secur 98-19196
" of the United States., National security 98-19194
" ., A national security strategy of technol 98-19196
" ., MACT implementation 98-18623
Stratigraphic study of Elk Park wetland, Gilpin Co 98-18812
stratocumulus clouds., Study of the radiative prop 98-19166
" region and the tropical Atlantic oce 98-19167
stratospheric sulfate aerosols inferred from traje 98-18979
Stream habitat characteristics at selected sites i 98-18805
" processing blending., THOREX processing and 98-18486
Streambank erosion protection project. 98-19292
streamer beside a realistic coronal hole., Magneto 98-18974
streamflow in the Hackensack, Passaic, Elizabeth, 98-18808
" of the upper Clark Fork basin from Warm 98-18811
streams , 1974-92., Trends in nitrogen and phosphor 98-18827
strengthening relationships., Looping, adding time 98-18549
Stress analysis of B-52 pylon hooks for carrying t 98-19071
stress-laminated deck bridges., Field performance 98-18257
stretch ., Role of lateral parabrachial nucleus in 98-19115
Strong , tough, and pest resistant $MoSi_2$ 98-18947
structural analyses using an advanced user-friendl 98-19084
" applications., Strong, tough, and pest 98-18947
" design and analysis of a light-weight l 98-19183
" durability of damaged metallic panel re 98-19007
" dynamics controls simulation system upg 98-19172
Structure and dynamics of the coronal magnetic fie 98-19153
" in the universe., NASA astrophysical the 98-19175
" of NiAl., Atomistic simulations and expe 98-19057
structures based on a national research needs asse 98-18259
" in ionospheric number density and veloc 98-19176
" technology for airframes and propulsion 98-19179
" , cathodoluminescence and the thermal hi 98-19110
" ., Progressive fracture of fiber composi 98-19006
STS-73 (USML-2)., Effects of experiment location a 98-18949
STS-79 space shuttle mission report. 98-18996
STS-81 ., Debris/ice/TPS assessment and integrated 98-19013
STS-81 Space Shuttle Mission report. 98-19026
STS-82 ., Debris/ice/TPS assessment and integrated 98-19014
STS-85 ., Debris/ice/TPS assessment and integrated 98-19067
STS-94 ., Debris/ice/TPS assessment and integrated 98-19066
Student loans. 98-18726
" participation in community service activit 98-18577
" records questionnaire. 98-18576
students in the United States., NASA/DOD aerospace 98-19025
" know?, What do 98-18556
" ., School safety and the legal rights of 98-18572
studies of DIB carriers., Laboratory 98-18985
" of large-area inversion-layer metal-insula 98-19160
" of the Gunnison River, Colorado, 1992-1994 98-18851
" of type 3 chondrites XII., Chemical and ph 98-19109
" using IMP, Voyager and Pioneer cosmic ray 98-19145

" ., A gas chromatograph/mass spectrometer sy 98-18928
" ., Analysis of Particle Image Velocimetry (98-19091
" ., Freezing behavior of stratospheric sulfa 98-18979
Stumpage prices, volume sold, and volumes harveste 98-18265
styles inventories., Learning 98-18505
su numero., Seguro social, 98-19229
suballocation of budget totals for fiscal year 199 98-19304
" of budget totals for fiscal year 199 98-19318
" of budget totals for fiscal year 199 98-19319
subcommittees of budget totals for fiscal year 199 98-19277
subject index to the Social Security Bulletin, 198 98-19278
" to limitation, suspension, or termination 98-18526
" to the loss of eligibility to participate 98-18525
subjected to combined loads., Buckling behavior of 98-18962
" to mechanical loads., Computational simu 98-19008
subjects ., Clinical trial 98-19398
submission ., Literary braille transcribing course, 98-18918
" ., Small Business Administration's fisca 98-19458
Submit to Congress a Plan to Ensure that All Amoun 98-18332
Suborbital Science Sounding Rocket Program ., OSSA, 98-18926
subscript -, subscript x] thick films., The effect 98-19059
" x] thick films., The effect of spaceflig 98-19059
subsonic jet noise studies., Analysis of Particle 98-19091
substance abuse among children and adolescents., P 98-18752
" abuse and mental health statistics sourc 98-18754
" abuse services in a managed care environ 98-18748
subsystem design concept., United States control m 98-19182
subunit , central Columbia Plateau, Washington and 98-18804
Successes in Commercial Space., Proceedings of the 98-18955
succinct naming convention for lengthy hexadecimal 98-19060
sulfate aerosols inferred from trajectory studies. 98-18979
Sumatera —east coast, Selat Bangka., Indonesia, 98-18422
Summary of current and future MSFC International S 98-19041
" of initial test results., A unique test fa 98-19093
" staging guide. 98-18760
" ., ASAC executive assistant architecture de 98-19101
summit ., U.S. interests at the June U.S.-China 98-19394
supercritical JP-7 fuel., Evaluation of heat trans 98-18950
supersonic air flow using Rayleigh scattering., St 98-18939
supervision of licenses for water power projects., 98-18491
supplemental environmental impact statement., Draf 98-18796
" instruction with mentoring support at 98-18532
" rules., Long-term visitor area 98-18859
supply PP-3940B/G (NSN 6130-00-460-2148)., Organiz 98-18462
Supply Reduction ., Nominations of Robert S. Warsha 98-19430
support and general support maintenance repair par 98-18441
" at Anne Arundel Community College., Supple 98-18532
" flight control computers., Production 98-19074
" maintenance for tent, extendable, modular, 98-18459
" maintenance manual (including repair parts 98-18442
" maintenance manual (including repair parts 98-18447
" maintenance manual (including repair parts 98-18450
" maintenance manual (including repair parts 98-18454
" maintenance manual (including repair parts 98-18468
" maintenance repair parts and special tools 98-18441
" maintenance repair parts and special tools 98-18444
" maintenance repair parts and special tools 98-18445
" maintenance repair parts and special tools 98-18448
" maintenance repair parts and special tools 98-18453
" maintenance repair parts and special tools 98-18455
" maintenance repair parts and special tools 98-18460
" maintenance repair parts and special tools 98-18462
" of NASA Dynamics of the Solid Earth (DOSE) 98-19122
" system activities., Summary of current and 98-19041
" system, analysis section, model ADC-TSS-12 98-18448
" system improvements., Child 98-19482
" , and general support maintenance manual (i 98-18447
" , and general support maintenance manual (i 98-18450
" , and general support maintenance manual (i 98-18454
" , and general support maintenance manual (i 98-18468
" , and general support maintenance repair pa 98-18444
" , and general support maintenance repair pa 98-18445
" , and general support maintenance repair pa 98-18448
" , and general support maintenance repair pa 98-18453
" , and general support maintenance repair pa 98-18455
" , and general support maintenance repair pa 98-18462
" ., Law enforcement family 98-18877
supporting microgravity science payloads., An acce 98-18941
Supreme Court ., Official reports of the 98-18903
surface and ground water of the Palouse subunit, c 98-18804
" catalysis and characterization of proposed 98-18993
" concentrations of potassium, uranium, and 98-18817
" faulting on the Cheraw Fault, southeastern 98-18821
" features, and flooding of Rogers Lake play 98-18810
" of the Cockfield aquifer in southeastern A 98-18809
" treatments on secondary electron emission 98-19044
" water in agricultural and urban areas of t 98-18801
" waters of the Santee River basin and coast 98-18828
" wave dynamics experiment., Observations of 98-18977
surface-water quality to streamflow in the Hackens 98-18808
surfaces ., Degradation of perfluorinated ether lub 98-19180
surficial aquifer system and potential movement of 98-18802
survey of fishing, hunting, and wildlife-associate 98-18852
" of Sioux County, Nebraska., Soil 98-18271
" ., Coverage evaluation of the 1994 federal l 98-18584
Survival of potentially pathogenic human-associate 98-19039
Surviving the bureaucratic maze. 98-18907
survivors benefits., Social Security, 98-19231
Susan '., Magnolia 'Ann', 'Betty', 'Jane', 'Judy', 98-18274
suspended sediment and selected trace metals in st 98-18811
suspension test fixture., Large angle magnetic 98-19147
" , or termination action of all Title IV 98-18526
Suspicious Activity Reporting System (SARS)., 1st 98-19239
switching of long-distance telephone service., "S 98-19267
sympathetic nerve activity., Mechanisms of insulin 98-19112
Synthesis and thermal stability of graphite oxide- 98-19055
system activities., Summary of current and future 98-19041
" analysis., Advanced Orion laser 98-19149
" and fuel cell system., Redesigned gas mass 98-19171
" and potential movement of contaminants from 98-18802
" concepts., Cascade optimization strategy fo 98-18931
" dynamic analysis of a wind tunnel model wit 98-19017
" for an ASTOVL lift fan aircraft., Revised s 98-18995
" for ultralow-emission combustor exhaust stu 98-18928
" for watersheds., Designing an information m 98-18619
" improvements., Child support 98-19482
" integration and test., Spacecraft 98-19139
" simulation, software standards & procedures 98-19186
" upgrade"., Research of "TREETOPS structur 98-19172
" using the thermodynamic method., Computatio 98-19069
" with radar observations from the NCAR CP-2 98-19155
" , analysis section, model ADC-TSS-12, NSN: 6 98-18448
" ., Design of a fast computer-based partial d 98-19080
" ., Development and applications of a self-co 98-19169
" , displays, and propulsion system for an AST 98-18995
" ., Evaluation of the U.S. Air Force hydrazin 98-19009
" ., Fabry-Perot fiber-optic temperature senso 98-19064
" ., Redesigned gas mass flow sensors for spac 98-19171
" ., Two-color laser speckle shift strain meas 98-18933
" ., U.S. vital statistics 98-18779
systems acquisition management process., Defense 98-18400
" challenges for hypersonic vehicles. 98-19046
" evaluation area site, central Nebraska., H 98-18803
" for the homeowner., Small wind energy 98-18488
" governed by state equations., A nonlinear 98-19087
" research., Applied information 98-19178
" (SEDS) tether dynamics analysis., Small ex 98-19157
" ., A note on the mathematical modelling of 98-19085

" ., Computational structures technology for 98-19179
" ., Ensuring correct rollback recovery in di 98-19111
" ., Evaluation of thermal control coatings f 98-18992
" ., New double-byte error-correcting codes f 98-19131
" ., Review and assessment of information Kio 98-19245

T

Tacoma Harbor ., United States—west coast, Washingt 98-18387
tactical skid mtd., 30 kW, 3 phase, 4 wire, 120/20 98-18446
" vehicle (MTV)., Unit, direct support, and 98-18453
" vehicles (MTV)., Hand receipt covering co 98-18452
Taiwan relations., U.S. 98-19425
Tajikistan , Turkmenistan, Ukraine and Uzbekistan., 98-19300
Tallahassee , FL. Aggregate report., FFIEC HMDA. MS 98-18680
Tampa/Orlando ., VFR terminal area chart. 98-18369
tangential blowing., Roll-yaw control at high angl 98-19125
Tanzania , Dar es Salaam to Mchinga Bay., Africa—ea 98-18419
tapered composite flexbeam laminates., Fatigue lif 98-19033
tariff legislation., Written comments on additiona 98-19475
" legislation., Written comments on additiona 98-19476
Tariff Act of 1998., Trade and 98-19282
Task Force on the Shuttle-Mir Rendezvous & Docking 98-19018
" on the Shuttle-Mir Rendezvous & Docking 98-19019
" on the Shuttle-Mir Rendezvous & Docking 98-19020
tau }-based Al-Ti-Cr alloys., Microstructure/oxidat 98-18988
tax burden on small business owners., Reducing the 98-19465
" guide for small business. 98-19242
" on central New Jersey farms and small business 98-19464
" treatment of capital gains and losses. 98-19466
" ., Information on self employment 98-19243
" ., The impact on individuals and families of re 98-19478
Taxpayer Relief Act of 1997., The 98-18247
Teaching literature using multimedia. 98-18540
" of ethics in the community college curric 98-18538
technical communications practices of ESL aerospac 98-19025
" cooperation., Scientific and 98-19218
" mathematics based on the NCTM standards. 98-18537
" report of the NAEP 1996 state assessment 98-18553
" report series on global modeling and dat 98-18925
" training., Air traffic 98-19247
Technical Assistance Program ., Church Arson Preven 98-18870
Technical Corrections Act of 1998., Miscellaneous 98-19326
technician ., Heating, air-conditioning, and refrig 98-18506
technique to steady and unsteady flow., Applicatio 98-19126
techniques ., Investigation of radio wave propagati 98-19012
technologies conference., Environmental clean up 98-18602
" ., Information sources for innovative 98-18618
Technology your fingertips. 98-18529
" at the U.S. Department of Agriculture., 98-19358
" challenges for a 21st century high-spee 98-19061
" demonstrator., The Reusable Launch Vehi 98-18963
" development., SEDSAT-1 98-19159
" for airframes and propulsion systems., 98-19179
" services to work for you., Put NIST 98-18344
" strategy., A national security strategy 98-19196
" transfer., An analysis of NASA 98-18956
" ., Innovative site remediation 98-18605
" , update 1997., The field of educational 98-18531
Telecommunications , alien amateur radio operators. 98-19209
" , assignment of television chann 98-19213
" , earth stations. 98-19220
" , radio communications between a 98-19217
" , radio communications between a 98-19222
Telecommunications Act of 1996, moving toward comp 98-19432
telephone service., "Slamming"—the unauthorized 98-19267
" slamming in America., The exploding prob 98-19409
" toll fraud. 98-18399
television channels along United States-Mexico bor 98-19213
" violence. 98-18546
TEMPER)., Operator, unit, and direct support maint 98-18459
")., Unit and direct support maintenance repa 98-18460
temperature and mass flow on film cooling of turbi 98-19029
" characterization of ceramic and film p 98-18935
" measurement for quasi steady-state flo 98-19001
" sensor system., Fabry-Perot fiber-opti 98-19064
Ten years of the safe kids campaign. 98-19436
Tennessee , 1994., Forest Grove quadrangle, 98-18816
" , 1994., Whites Creek quadrangle, 98-18815
tent , extendable, modular, personnel (TEMPER)., Op 98-18459
" , extendable, modular, personnel (TEMPER)., Un 98-18460
term care., Clinical protocol series for care mana 98-18743
" performance of a retainerless bearing cartrid 98-18952
terminal area chart. Atlanta., VFR 98-18367
" area chart. San Francisco., VFR 98-18368
" area chart. Tampa/Orlando., VFR 98-18369
" area productivity program., Estimating th 98-19102
" shock., Potential flow downstream of the 98-18980
termination action of all Title IV programs due to 98-18526
Terrebonne bays., United States—Gulf coast, Louisi 98-18373
terrorism involving weapons of mass destruction-tr 98-19457
" ., Patterns of global 98-19199
test data retrieval and processing procedures., HA 98-19096
" facility to measure linear performance with a 98-19093
" fixture., Large angle magnetic suspension 98-19147
" report. 98-19106
" results., A unique test facility to measure l 98-19093
" site, 1950-60., Radioactive fallout from nucl 98-19362
" vehicle., Stress analysis of B-52 pylon hooks 98-19071
" ., Spacecraft system integration and 98-19139
testing at Nevada test site, 1950-60., Radioactive 98-19362
" capability in the NASA Langley Transonic D 98-19023
" of the Cassini spacecraft and Titan IV pay 98-18948
" of the Mir Cooperative Solar Array., Pre-f 98-18953
" of wrought iridium/chemical vapor depositi 98-18945
" rocket-based combined-cycle (RBCC) engines 98-19140
tests of SLA-561V heat shield material for Mars-Pa 98-18958
tether deployer systems (SEDS) tether dynamics ana 98-19157
" dynamics analysis., Small expendable tether 98-19157
Texas ., Memorial tributes held in the House of Rep 98-19485
" , upper Galveston Bay, Houston Ship Channel, 98-18371
Texas Low-Level Radioactive Waste Disposal Compact ., Waiving points of order against the conference 98-19310
Textile Fiber Products Identification Act ., Rules 98-18724
thalamus ., In vitro thermosensitivity of the midli 98-19113
The President ., Code of federal regulations. 3, 98-18285
theater , dance., Library of Congress music, 98-18915
theatre ., NAEP and 98-18593
theft ., Cybercrime, transnational crime, and intel 98-19378
theorem and its applications in coding theory., Ge 98-19134
" to the codes from the curves in high dimen 98-19133
theory for laminated composite and sandwich beams. 98-19098
" grant NAG5-2882, formation of structure in 98-19175
" ., Generalized Bezout's theorem and its appl 98-19134
therapy for Alzheimer's and dementia individuals., 98-18739
thermal control coatings for flexible ceramic ther 98-18992
" history of the enstatite chondrites., Pyro 98-19110
" properties associated with aerospace vehic 98-19123
" protection systems., Evaluation of thermal 98-18992
" stability of graphite oxide-like materials 98-19055
" stability of supercritical JP-7 fuel., Eva 98-18950
thermodynamic method., Computation of kinetics for 98-19069
thermosensitivity of the midline thalamus., In vit 98-19113
thermostats ., Automatic and programmable 98-18489
thick dynamic regolith., Gas flow and fluidization 98-19121
" films., The effect of spaceflight on the cri 98-19059
thin shells subjected to mechanical loads., Comput 98-19008

third parties., Telecommunications, radio communic 98-19217
" parties., Telecommunications, radio communic 98-19222
" report of the Task Force on the Shuttle-Mir 98-19019
Thomas J. Umberg to be Deputy Director for Supply 98-19430
THOREX processing and zeolite transfer for high-le 98-18486
thorium in Utah., Aerial gamma-ray maps of regiona 98-18817
threat assessment investigations., Protective inte 98-18873
" of weapons of mass destruction., Response t 98-19297
threats to the United States., Current and project 98-19426
three comets., An intercomparison of plasma turbul 98-18976
three-dimensional Navier-Stokes equations., Algori 98-19081
Three-dimensional Navier-Stokes simulations with t 98-19168
three-element high-lift airfoil., Comparative resu 98-19032
thrusters ., Sample mission application of capacito 98-19052
Thundering waters. 98-18858
Thurston County , Washington., Hydrology and qualit 98-18798
Ti additions on the structure of NiAl., Atomistic 98-19057
" and Cr alloying additions to NiAl using the BFS 98-19056
ticket stocks from travel agents., Issues related 98-19467
Tiger . 98-18854
Tiger Conservation Act of 1998., Rhinoceros and 98-19284
TIGER/Line . 98-18340
" . 98-18341
" . 98-18342
tilt-rotor in hover., Performance and pressure dat 98-18960
Tiltrotor vibration reduction through higher harmo 98-18999
Timbalier and Terrebonne bays., United States—Gulf 98-18373
timber bridges. 14, Dean, Hibbsville, and Decatur 98-18257
time their future : membership-based groups provid 98-18749
" their future : postive activities promote a p 98-18750
" , strengthening relationships., Looping, addin 98-18549
timeline analyses for the International Space Stat 98-18929
Tissue culture in microgravity. 98-19030
Titan IV payload fairing. Part 2, Results., Acoust 98-18948
Title 5, United States Code, with Respect to the O 98-18333
" , & subject index to the Social Security Bull 98-19238
Title Reform , and Consumer Protection Act of 1997. 98-19272
Title IV programs due to excessive FY 1995 cohort 98-18526
Title V of the Higher Education Act., Education of 98-19381
Title IX . 98-18563
toad (Bufo microscaphus californicus)., Draft reco 98-18846
today and tomorrow., Elder care 98-19350
" ., Apply 98-19347
" ., Religious intolerance in Europe 98-19455
Togo , Benin, and Nigeria, Gulf of Guinea, Cape Sai 98-18417
toll fraud., Telephone 98-18399
tomorrow ., Elder care today and 98-19350
Toni-wan to Yamada-wan., Japan, Honshu—east coast, 98-18428
tools for assessing land use policies and strategi 98-18627
" list)., Direct and general support maintenan 98-18442
" list., Direct support and general support ma 98-18441
" list)., Operator, unit, direct support, and 98-18447
" list)., Operators, organizational, direct su 98-18468
" list)., Operator's, unit, direct support, an 98-18454
" list)., Unit, direct support, and general su 98-18450
" list for air conditioner, horizontal, compac 98-18444
" list) for dispenser, general purpose, aircra 98-18449
" list for M1083 series, 5-ton, 6x6, medium ta 98-18453
" list for power supply PP-3940B/G (NSN 6130-0 98-18462
" list for pump unit, centrifugal, hoseline, 6 98-18445
" list for tent, extendable, modular, personne 98-18460
" list (including depot maintenance repair par 98-18439
" list (including depot maintenance repair par 98-18448
" list (including depot maintenance repair par 98-18455
" lists., Unit maintenance repair parts and sp 98-18443
")., Aviation unit and intermediate maintenanc 98-18439
") for topographic support system, analysis se 98-18448
")., Unit, direct support, and general support 98-18455
tooth damage in geared drive trains., Detecting 98-18994
topographic support system, analysis section, mode 98-18448
topography and morphology from the International c 98-18763
" and morphology from the International c 98-18764
" and morphology from the International c 98-18765
" of efferent projections from the median 98-19116
" , surface features, and flooding of Roge 98-18810
Torres Strait , Gannet and Varzin passages., Austra 98-18425
total nonresponse in the 1993-94 Schools and Staff 98-18570
totals for fiscal year 1999., Further revised allo 98-19277
" for fiscal year 1999., Report on the revise 98-19304
" for fiscal year 1999., Report on the revise 98-19318
" for fiscal year 1999., Report on the revise 98-19319
tough , and pest resistant $MoSI_2$-Base h 98-18947
Tourism . 98-19208
toxicity criteria., Common 98-18758
TPS assessment and integrated photographic analysi 98-19013
" assessment and integrated photographic analysi 98-19014
" assessment and integrated photographic analysi 98-19066
" assessment and integrated photographic analysi 98-19067
" for access-to-space vehicles., Surface catalys 98-18993
trace metals in streamflow of the upper Clark Fork 98-18811
track noise impact model., The flight 98-19103
tracking chart for the Red River of the North basi 98-18814
" stations. 98-19202
tractor , light equipment transporter (LET), 68,000 98-18451
" , line haul, 52,000 GVWR, 6 x 4, M915A2 (NS 98-18451
Trade and Tariff Act of 1998. 98-19282
" and tariff legislation., Written comments on 98-19475
" and tariff legislation., Written comments on 98-19476
" policy., China 98-19374
" ., Code of federal regulations. 15, Commerce 98-18295
" ., Code of federal regulations. 15, Commerce 98-18296
" ., Code of federal regulations. 15, Commerce 98-18297
Trade Representative ., Budget authorizations for f 98-19479
Trademark Anticounterfeiting Act of 1998. 98-19308
traffic control., Air 98-18735
" safety materials catalog. 98-19251
" technical training., Air 98-19247
Trafficking in Firearms, Ammunition, Explosives, a 98-19259
trail manuscript submission., Literary braille tra 98-18918
Trails of the Chattahoochee—Oconee National Forest 98-18251
training among currently employed workers., Skill 98-18504
" and employment report of the Secretary of 98-18913
" workbook (LET 3)., Leadership education a 98-18472
" ., Air traffic technical 98-19247
" , and income security., Reports on health, 98-18731
trains ., Detecting tooth damage in geared drive 98-18994
trajectory studies., Freezing behavior of stratosp 98-18979
transcribing course., Mathematics braille 98-18919
" course, trail manuscript submission., 98-18918
transect 8, Quebec-Maine-Gulf of Maine transect, s 98-18818
" , southeastern Canada, northeastern U.S.A. 98-18818
transfer and thermal stability of supercritical JP 98-18950
" for high-level waste stream processing bl 98-18486
" of government benefits., Electronic funds 98-19366
" ., An analysis of NASA technology 98-18956
transient source experiment (BATSE) on the Compton 98-18986
transit velocity of interplanetary shocks and sola 98-19000
transition ., Economies in 98-18264
" ., The effect of nonlinear critical laye 98-18989
Transitional course outline. 98-18515
" course outline. 98-18516
" course outline. 98-18517
transmission specifications and drawings, 115 kV t 98-18273
transnational crime, and intellectual property the 98-19378
transonic , axial compressor rotor., Blockage devel 98-19053
transparent polymers., Space environmental effects 98-19004
transplantation network., Oversight of the nationa 98-19403
transport performance optimization., In-flight 98-19073

" services., Aviation, 98-19201
" services., Aviation, 98-19211
" ., Progress toward meeting the propulsion 98-19061
Transportation and Related Agencies Appropriations 98-19309
" and statistics., Journal of 98-19255
" structures based on a national rese 98-18259
" ., Collective bargaining agreement b 98-19246
transporter (LET), 68,000 GVWR, 6 x 6 w/winch, M91 98-18451
Trastorno obsesivo-compulsivo. 98-18789
traumatized crime victims., Initiatives for improv 98-18902
travel agents., Issues related to stolen airline t 98-19467
Treasury and general government appropriation bill 98-19261
Treat and Recycle, An Act to Require the Secretary 98-18332
treatment and regulations., Mixed waste 98-18612
" of capital gains and losses., Tax 98-19466
" system., Evaluation of the U.S. Air Forc 98-19009
treatments on secondary electron emission from CVD 98-19044
Treaty on Conventional Armed Forces in Europe (CFE 98-19444
" with Belize for return of stolen vehicles. 98-19260
Tree species for planting in forest, rural, and ur 98-18261
TREETOPS structural dynamics controls simulation s 98-19172
trends in academic progress., NAEP 1996 98-18495
" in China., Strategic 98-18432
" in nitrogen and phosphorus concentrations i 98-18827
" in the globalization of knowledge., Emergin 98-19010
" of recreational and commercial fishing from 98-18862
trial subjects., Clinical 98-19398
trials)., Conversion of neoplasms by topography an 98-18765
") to International classification of disease 98-18764
Tribal and Indian Health Service User Population W 98-18747
" executive's guide for integrated resource m 98-18832
tributes held in the House of Representatives of t 98-19485
" in eulogy of Richard M. Nixon, late a Pre 98-19336
" presented in eulogy of Frank M. Tejeda, l 98-19485
trim anomaly., Experimental and computational anal 98-18981
tropical Atlantic ocean., A regional analysis of c 98-19167
" free troposphere?, How dry is the 98-19040
troposphere ?, How dry is the tropical free 98-19040
tropospheric seasonally varying mean climate over 98-18354
troubleshooting manual for Army model AH-64A helic 98-18438
truck , tractor, light equipment transporter (LET), 98-18451
" , tractor, line haul, 52,000 GVWR, 6 x 4, M91 98-18451
trying vegetarian diets., More people 98-18778
Tuamotu , Mururoa to Fangataufa., South Pacific Oce 98-18426
tubes ., Imaging fluorescent combustion species in 98-18951
tubing and canvas., To war on 98-18481
Tucson , AZ. Aggregate report., FFIEC. MSA 8520, 98-18652
" , AZ. Aggregate report., MICA. MSA 8520, 98-18653
" , AZ. Alphabetical cross reference by instit 98-18650
" , AZ. Alphabetical cross reference by instit 98-18651
" , AZ. Individual disclosure., FFIEC HMDA. MS 98-18648
" , AZ. Individual disclosure., MICA. MSA 8520 98-18649
Tulare , Tulare County, California, and for Other P 98-18329
Tulare County , California, and for Other Purposes. 98-18329
tumor registrars. Book 1, Objectives and functions 98-18761
" registrars. Book 8, Antineoplastic drugs., S 98-18762
" registry., Self-instructional manual for tum 98-18761
tunnel model with applications to improve aerodyna 98-19017
" turbulence generator grid/honeycomb PIV mea 98-19092
turbine blades., Effect of coolant temperature and 98-19029
" emissions at simulated flight altitude con 98-19027
" flame tubes., Imaging fluorescent combusti 98-18951
turbulence at three comets., An intercomparison of 98-18976
" generator grid/honeycomb PIV measuremen 98-19092
" models of intersecting shock-waves/turb 98-19168
turbulent boundary layer at Mach 8.3., Three-dimen 98-19168
" reacting flows., LES, DNS, and RANS for 98-19162
Turkey , Marmara Denizi (Sea of Marmara), Buyukcekm 98-18416
Turkey-United States relations. 98-19450
Turkmenistan , Ukraine and Uzbekistan., Emigration 98-19300
turmoil in Serbia., Political 98-19454
turtles ., Sea 98-18855
tutorial for performing COMET structural analyses 98-19084
Two-color laser speckle shift strain measurement s 98-18933
two-equation turbulence models of intersecting sho 98-19168
type ordinary chondrites., Metamorphism and aqueou 98-19120
" 3 chondrites XII., Chemical and physical stud 98-19109
"Typical " spinal nerve. 98-18401

U

UKIRT and the CGS3 spectrometer., Spectral irradia 98-19117
Ukraine and Uzbekistan., Emigration laws and polic 98-19300
Ulmus 'Frontier '. 98-18275
ultralow-emission combustor exhaust studies., A ga 98-18928
Umm Said ., Persian Gulf, Qatar, approaches to ad D 98-18420
unauthorized switching of long-distance telephone 98-19267
UNAVCO facility support of NASA Dynamics of the So 98-19122
undergraduate gerontology program at a community c 98-18745
underload effects on the fatigue crack growth beha 98-19094
Uniformed Services , their family members, and othe 98-18478
Union member rights and officer responsibilities u 98-18906
unique test facility to measure linear performance 98-19093
unit and aviation intermediate maintenance manual. 98-18464
" and aviation intermediate maintenance manual. 98-18465
" and direct support maintenance repair parts a 98-18460
" and intermediate maintenance manual., Aviatio 98-18466
" and intermediate maintenance repair parts and 98-18439
" and intermediate troubleshooting manual for A 98-18438
" maintenance manual for truck, tractor, line h 98-18451
" maintenance manual (including repair parts an 98-18449
" maintenance repair parts and special tools li 98-18443
" , and direct support maintenance for tent, ext 98-18459
" , centrifugal, hoseline, 600 gpm, diesel-engin 98-18445
" , direct support, and general support maintena 98-18447
" , direct support, and general support maintena 98-18450
" , direct support, and general support maintena 98-18453
" , direct support, and general support maintena 98-18454
" , direct support, and general support maintena 98-18455
United Kingdom , England—east coast, entrance to th 98-18405
" , England—south coast, Portland Harb 98-18408
" , Orkney and Shetland Islands, Fair 98-18406
" , Scotland—west coast, Loch Ewe. 98-18407
United Nations , NATO, and the former Yugoslavia., 98-19448
units ., Standard formatted data 98-19079
universe ., NASA astrophysical theory grant NAG5-28 98-19175
Unschooled migrant youth. 98-18589
unsteady flow., Application of the pressure sensit 98-19126
" three-dimensional Navier-Stokes equations 98-19081
unstructured adaptive grid computations for distri 98-18969
" grids on the SP2., Parallel implement 98-18968
update on the E-Rate., Status report and 98-18530
" 1997., The field of educational technology, 98-18531
upgrade "., Research of "TREETOPS structural dyna 98-19172
upper Clark Fork basin from Warm Springs to Missou 98-18811
" Colorado River Basin, 1993-1994., Reconnaiss 98-18847
" Galveston Bay, Houston Ship Channel, Dollar 98-18371
Upper Snake River districts recreation map. 98-18861
Upper Texas coast., ESI atlases. 98-18353
upwind high resolution finite-differencing scheme 98-18961
uranium , and thorium in Utah., Aerial gamma-ray ma 98-18817
urban areas of Puerto Rico., Tree species for plan 98-18261
" areas of the South Platte River Basin, from 98-18801
" communities., Strategies for improving educa 98-18573
" development., Code of federal regulations. 2 98-18318
" development., Code of federal regulations. 2 98-18319
" development., Code of federal regulations. 2 98-18320

" development., Code of federal regulations. 2 98-18321
" development., Code of federal regulations. 2 98-18322
Urban Teacher Program . 98-18542
USDA programs for American Indians and Alaska nati 98-18245
use policies and strategies., Evaluation of modeli 98-18627
" to 800ºC., MS212-A homogeneous spu 98-18943
" with personal computers., Assistive devices fo 98-18921
user 's manual., National death index 98-18780
" 's manual and tutorial for performing COMET st 98-19084
" 's manual public-use faculty and institution d 98-18569
user-friendly interface., A user's manual and tuto 98-19084
uses of nuclear energy., Atomic energy, peaceful 98-19219
using a global photochemical model., Interpretatio 98-19127
" an advanced user-friendly interface., A user 98-19084
" an Eulerian-VOF-Lagrangian method., Atomizat 98-19170
" canonical signed digits., Computer simulatio 98-18936
" children's literature in math and science. 98-18554
" dyadic green's function approach in conjunct 98-19105
" image processing., A model-based approach fo 98-19184
" IMP, Voyager and Pioneer cosmic ray data to 98-19145
" multimedia., Teaching literature 98-18540
" neural-net processing and electronic hologra 98-19058
" PCR., Gene-based detection of microorganisms 98-19047
" Rayleigh scattering., Study of injection of 98-18939
" the BFS method., Atomistic simulations of Ti 98-19056
" the BFS method., Progress in the modeling of 98-19054
" the QUORUM method., A practical guide to int 98-18990
" the thermodynamic method., Computation of ki 98-19069
Utah ., Aerial gamma-ray maps of regional surface c 98-18817
utilization and cost of mental health and substanc 98-18748
" of an agility assessment module in ana 98-19137
" of small, minority and women's busines 98-18606
utilizing HF sounding techniques., Investigation o 98-19012
UV inhibition of primary productivity in the sea., 98-19002
UV Rayleigh scattering measurements in high speed 98-19068
Uzbekistan ., Emigration laws and policies of Armen 98-19300

V

V. Ann Jorgensen and Lowell Lee Junkins., Nominati 98-19357
VA program capacity., Homelessness, demand for ser 98-18732
" 's vocational rehabilitation., Oversight of 98-19474
vadose zone., Estimation of infiltration rate in t 98-18614
Validate Certain Conveyances in the City of Tulare 98-18329
Validation of a deterministic vibroacoustic respon 98-19016
Valor Act of 1998., Public Safety Officer Medal of 98-19323
vapor deposition rhenium rocket., Testing of wroug 98-18945
varieties over finite fields., The weight hierarch 98-19132
various polylogarithmic constants., On the rapid c 98-18972
varying mean climate over the Western Hemisphere (98-18354
Varzin passages., Australia—north coast, Torres St 98-18425
vegetarian diets., More people trying 98-18778
vegetation in the western United States., A strate 98-18797
vehicle flight control augmentors and resulting fl 98-19187
" (MTV)., Unit, direct support, and general 98-18453
" 131 flutter assessment., X-38 98-19185
" ., Stress analysis of B-52 pylon hooks for 98-19071
" ., Wake flow about the Mars Pathfinder entr 98-18983
vehicles (MTV)., Hand receipt covering contents of 98-18452
" ., Development of methodologies for the es 98-19123
" ., Surface catalysis and characterization 98-18993
" ., Systems challenges for hypersonic 98-19046
" ., Treaty with Belize for return of stolen 98-19260
velocity associated with polar cap ionization patc 98-19176
" dependence of the nonequilibrium partitio 98-19128
" measurements in luminous flows., Achromat 98-19050
" of interplanetary shocks and solar active 98-19000
Verification of Mars solar radiation model based o 98-19063
vertical Bridgman-Stockbarger growth of HgCdTe., M 98-19005
Vesterhavet . 98-19270
veterans exceeds VA program capacity., Homelessnes 98-18732
" ' illnesses., Gulf War 98-19400
" ., New choices in cancer care for 98-18759
Veterans Affairs budget request for fiscal year 19 98-19473
" ., Government programs and oversi 98-19463
VFR terminal area chart. Atlanta. 98-18367
" terminal area chart. San Francisco. 98-18368
" terminal area chart. Tampa/Orlando. 98-18369
viability of Amtrak and the need for a dedicated f 98-19392
vibration reduction through higher harmonic contro 98-18999
" via piezoceramic actuators., LQR control 98-19097
Vibrational analysis of engine components using ne 98-19058
vibroacoustic response prediction model., Validati 98-19016
vicinity of the Nebraska management systems evalua 98-18803
victim compensation and assistance grant programs. 98-18894
victims fund., Victims of Crime Act crime 98-18892
" of Crime Act crime victims fund. 98-18892
" of Crime?, What is the Office for 98-18895
" ., Initiatives for improving the mental hea 98-18902
video ., Cockpit 98-18480
violence against Americans., Significant incidents 98-19200
" against women., Initiatives to combat 98-18900
" services for elderly battered women., Fin 98-18741
" ., Protecting community workers against 98-18909
" ., Television 98-18546
Visas . 98-19206
visible-infrared imaging spectrometer for planetar 98-19148
Vision 2020 National Parks Restoration Act. 98-19391
visit to Africa., Preview of President Clinton's h 98-19421
Visiting the United States. 98-19240
visitor area supplemental rules., Long-term 98-18859
visits to physician offices, hospital outpatient d 98-18781
visual arts., NAEP and the 98-18594
" communication., Electro-optical design for 98-18984
vital statistics system., U.S. 98-18779
vitro thermosensitivity of the midline thalamus., 98-19113
Vlaardingen ., Netherlands, Nieuwe Waterweg and Eur 98-18409
VOCA administrators announcement and call for part 98-18899
vocational education., The World Wide Web and 98-18501
" rehabilitation., Oversight of VA's 98-19474
volatile organic compounds in surface and ground w 98-18804
volts ., Hand receipt manual covering end item/comp 98-18446
volume sold, and volumes harvested from the nation 98-18265
volumes harvested from the national forests of the 98-18265
" on Redoubt Volcano, Alaska., Glacier ice-v 98-18800
volunteering with young people., Get involved in s 98-18753
Voyager and Pioneer cosmic ray data to determine t 98-19145
VZ piscium., A study of the chromospherically acti 98-19156

W

W.M. Keck Telescope ., The first diffraction-limite 98-19045
WA ., The ports of Port Angeles, Port Townsend, Ana 98-18474
Waiving points of order against the conference rep 98-19310
Wake flow about the Mars Pathfinder entry vehicle. 98-18983
Walden Pond , Massachusetts. 98-18829
walls ., On these 98-18914
war and missing in action., Presidential libraries 98-18284
" on tubing and canvas., To 98-18481
Warm Springs to Missoula, Montana., Estimated 1996 98-18811
Washington and Idaho, 1993-95., Pesticides and vol 98-18804
" , and for Other Purposes., An Act to Ext 98-18327
" , and for Other Purposes., An Act to Ext 98-18328
" , D.C., The White House & President's Pa 98-18838
" ., Hydrology and quality of ground water 98-18798
" , Tacoma Harbor., United States—west coa 98-18387

Waste reduction activities of selected WasteWise p 98-18609
" stream processing blending., THOREX processi 98-18486
" treatment and regulations., Mixed 98-18612
" water treatment system., Evaluation of the U 98-19009
" ., RCRA, reducing risk from 98-18608
waste-disposal sites at Naval Station Mayport, Flo 98-18802
WasteWise partners., Waste reduction activities of 98-18609
watch program., Recent accomplishments of the BEAC 98-18620
watching ., 1996 national and state economic impact 98-18849
water in agricultural and urban areas of the South 98-18801
" in northern Thurston County, Washington., Hy 98-18798
" intake produced by right atrial stretch., Ro 98-19115
" intended for artificial ground-water recharg 98-18830
" of the Palouse subunit, central Columbia Pla 98-18804
" power projects., Operating manual for inspec 98-18491
" resources., Code of federal regulations. 18, 98-18303
" resources., Code of federal regulations. 18, 98-18304
" treatment system., Evaluation of the U.S. Ai 98-19009
" years 1976-93 ; prepared in cooperation with 98-18808
" , west Salt River Valley, Arizona., Statistic 98-18799
Water Resources Development Act of 1998. 98-19288
waters of the Santee River basin and coastal drain 98-18828
" ., Thundering 98-18858
watershed projects., Land Between the Lakes legisl 98-19472
watersheds ., Designing an information management s 98-18619
wave dynamics experiment., Observations of radar b 98-18977
" propagation in the Martian ionosphere utilizi 98-19012
waveguide using dyadic green's function approach i 98-19105
waves during the surface wave dynamics experiment. 98-18977
weapons implementing legislation., Chemical 98-19431
" of mass destruction., Response to threat o 98-19297
" of mass destruction-training for first res 98-19457
wear properties of as-deposited and carbon ion-imp 98-19028
weather modification., Benign 98-18482
weight hierarchies and chain condition of a class 98-19132
" safely., Losing 98-18774
Wendell H. Ford National Air Transportation System of 1998. 98-19281
west coast, approaches to Galle., Sri Lanka—south 98-18421
" coast, California, Monterey Bay., United Stat 98-18391
" coast, California, Newport Bay., United State 98-18392
" coast, (Denmark), North Star Bugt anchorage., 98-18410
" coast, Ghana, Togo, Benin, and Nigeria, Gulf 98-18417
" coast, Loch Ewe., United Kingdom, Scotland— 98-18407
" coast, Namsfjorden., Norway— 98-18411
" coast, Oregon—Washington, Columbia River to D 98-18388
" coast, Washington, Tacoma Harbor., United Sta 98-18387
" Salt River Valley, Arizona., Statistical anal 98-18799
West Indies , Dominica. 98-18404
western United States., A strategy for assessing p 98-18797
Western Hemisphere (1979-1995)., The tropospheric 98-18354
Wetland and riparian restoration. 98-18611
" , Gilpin County, Colorado., Stratigraphic s 98-18812
wheat ., Survival of potentially pathogenic human-a 98-19039
wheatstone bridge to current-loop signal condition 98-18924
Wheel abrasion experiment metals selection for Mar 98-18937
White House & President 's Park, Washington, D.C., 98-18838
Whites Creek quadrangle, Tennessee, 1994. 98-18815
whole new world., Literacy, it's a 98-19345
" rock samples of the Martinsburg Formation, L 98-18813
Wilcox aquifers in southern and northeastern Arkan 98-18809
wildlife Revenue Enhancement Act of 1998., Fish an 98-19287
" watching., 1996 national and state econom 98-18849
wildlife-associated recreation., 1996 national sur 98-18852
Wildlife Restoration Act of 1998., Great Lakes Fis 98-19285
Wilmington ., United States—east coast, North Carol 98-18378
winch , M916A1 (NSN 2320-01-272-5028)., Unit mainte 98-18451
wind energy systems for the homeowner., Small 98-18488
" tunnel model with applications to improve aer 98-19017
wind-tunnel data for the X-24B research aircraft., 98-19049
Windows (DocDW)., DocD for 98-18349
winter recreation parking area., Clow Point 98-18248
" 's Charm'., Camellia 'Polar Ice', 'Snow Flur 98-18276
wire , 120/208 and 240/416 volts., Hand receipt man 98-18446
Wisconsin school finance in 1996-97., The state of 98-18520
Women in management. 98-18911
" into the curriculum of selected community co 98-18533
" offenders. 98-18872
" ., FDA regulated products & pregnant 98-18773
" ., Final report to the Administration on Agin 98-18741
" ., Initiatives to combat violence against 98-18900
" 's business enterprises in procurement under 98-18606
" 's health. 98-18775
" 's health. 98-18776
" ., Where to find BLS statistics on 98-18910
Women-owned directory. 98-18617
wood transportation structures based on a national 98-18259
work for you., Put NIST technology services to 98-18344
" incentives., Redbook on 98-19234
Work-based learning. 98-18502
workbook (LET 3)., Leadership education and traini 98-18472
workers against violence., Protecting community 98-18909
" ., Skill improvement training among current 98-18504
Workforce diversity. 98-18604
" ., Providing special investigative author 98-19315
" ., Your time their future : postive activ 98-18750
Workforce Improvement and Protection Act of 1998. 98-19313
" and Protection Act of 1998. 98-19314
" and Protection Act of 1998., 98-19317
Workforce Investment Act of 1998. 98-19316
workplace communications., NASA/DOD aerospace know 98-19024
workplaces ., How to best obtain drug-free 98-19461
Workshop on Evolution of Martin Volatiles. 98-19173
" on multiangular remote sensing for enviro 98-19065
World aeronautical chart. CH-24. 98-18370
" disorder., Policing the new 98-18433
" ., Literacy, it's a whole new 98-19345
world-class standards., Toward 98-18552
World War ., The U.S. Army Air Forces in 98-18483
World War II ., The U.S. Army Air Forces in 98-18484
World Wide Web and vocational education., The 98-18501
Writing Program ., Evaluation of the Alabama Direct 98-18514
Written comments on additional miscellaneous trade 98-19475
" comments on additional miscellaneous trade 98-19476
wrought iridium/chemical vapor deposition rhenium 98-18945
Wyoming ., Coal planning decisions in the Carbon Ba 98-18795
" , 1998., Bighorn National Forest, 98-18249

X

X-ray polarimeter for small satellites., Developme 98-19036
" spectroscopy of cooling flows. 98-19118
X-24B research aircraft., A correlation between fl 98-19049
X-33 advanced technology demonstrator., The Reusab 98-18963
X-38 drop test vehicle., Stress analysis of B-52 p 98-19071
" vehicle 131 flutter assessment. 98-19185
XTP multicast., A proposed group management scheme 98-19083

Y

Yamada-wan ., Japan, Honshu—east coast, Toni-wan to 98-18428
Yaquina Bay ., United States, Oregon, approaches to 98-18389
$YBa_2Cu_3O_7$ [subs 98-19059
year ending September 30, 1998, and for other purp 98-19307
" of secondary school., Mathematics and science 98-18559
" 1998 budget., President's fiscal 98-19480

" 1998 HUD Drug Elimination Grant programs., Fi 98-18793
" 1998-1999., Foreign relations authorization f 98-19416
" 1999., Department of Veterans Affairs budget 98-19473
" 1999., Departments of Commerce, Justice, and 98-19302
" 1999., Further revised allocation to subcommi 98-19277
" 1999., Report on the revised suballocation of 98-19304
" 1999., Report on the revised suballocation of 98-19318
" 1999., Report on the revised suballocation of 98-19319
" 1999 budget authorization request., Fiscal 98-19441
" 1999 budget for the Forest Service., Oversigh 98-19352
" 1999 budget request for the Department of Ene 98-19388
" 1999 budget request for the Department of the 98-19387
" 1999 budget request for the U.S. Coast Guard. 98-19468
" 1999 budget submission., Small Business Admin 98-19458
" 2000 computer problem., Report on the 98-19477
" 2000 computer problem., U.S. financial instit 98-19371
" 2000 data change., The 98-19190
years of the safe kids campaign., Ten 98-19436
" 1976-93 ; prepared in cooperation with the N 98-18808
" 1995-1996., UNAVCO facility support of NASA 98-19122
" 1998 and 1999 for the U.S. Customs Service, 98-19479
young children deal with anger., Helping 98-18545
" people., Get involved in someone's future : 98-18753
youth ., Community-based prevention services for hi 98-18519
" ., Unschooled migrant 98-18589
Yucca Mountain , Nye County, Nevada., Bedrock geolo 98-18822
Yugoslavia ., The United Nations, NATO, and the for 98-19448
Yuma , AZ. Aggregate report., FFIEC. MSA 9360, 98-18658
" , AZ. Aggregate report., MICA. MSA 9360, 98-18659
" , AZ. Alphabetical cross reference by institut 98-18656
" , AZ. Alphabetical cross reference by institut 98-18657
" , AZ. Individual disclosure., FFIEC HMDA. MSA 98-18654
" , AZ. Individual disclosure., MICA. MSA 9360, 98-18655

Z

zeolite transfer for high-level waste stream proce 98-18486
zone ., Estimation of infiltration rate in the vado 98-18614

0-9

000 Btu/hr, NSN 4120-01-193-4998., Organizational, 98-18444
" GVWR, 6 x 4, M915A2 (NSN 2320-01-272-5029), tr 98-18451
" GVWR, 6 x 6 w/winch, M916A1 (NSN 2320-01-272-5 98-18451
" % or greater., Schools subject to the loss of eli 98-18525
1 results., The NAS Parallel Benchmarks 2. 98-18971
" , Atlantic Coast. Eastport to Cape Cod., United S 98-18394
" , Objectives and functions of a tumor registry., 98-18761
1° x 2° quadrangle, Kansas 98-18819
1st review of the Suspicious Activity Reporting Sy 98-19239
2 x 6-inch low speed tunnel turbulence generator g 98-19092
" , Results., Acoustic testing of the Cassini space 98-18948
" , Software quality and the design and inspection 98-18938
" .1 results., The NAS Parallel Benchmarks 98-18971
II in rats., Effects of lidocaine injections into 98-19114
2° quadrangle, Kansas and Missouri., B 98-18819
2D three-element high-lift airfoil., Comparative r 98-19032
3 chondrites XII., Chemical and physical studies o 98-19109
" phase, 4 wire, 120/208 and 240/416 volts., Hand 98-18446
")., Leadership education and training workbook (L 98-18472
" , The President., Code of federal regulations. 98-18285
" ., Three-dimensional Navier-Stokes simulations wi 98-19168
III)., Design of launch vehicle flight control aug 98-19187
3D unstructured grids on the SP2., Parallel implem 98-18968
4 wire, 120/208 and 240/416 volts., Hand receipt m 98-18446
" , M915A2 (NSN 2320-01-272-5029), truck, tractor, 98-18451
5 a day. 98-18755
" , Administrative personnel., Code of federal regu 98-18286
" , Administrative personnel., Code of federal regu 98-18287
" , United States Code, with Respect to the Order o 98-18333
5-ton , 6x6, medium tactical vehicle (MTV)., Unit, 98-18453
" , 6x6, medium tactical vehicles (MTV)., Hand 98-18452
V , The role of UKIRT and the CGS3 spectrometer., S 98-19117
6 w/winch, M916A1 (NSN 2320-01-272-5028)., Unit ma 98-18451
" x 4, M915A2 (NSN 2320-01-272-5029), truck, tract 98-18451
" x 6 w/winch, M916A1 (NSN 2320-01-272-5028)., Uni 98-18451
6-inch low speed tunnel turbulence generator grid/ 98-19092
6x6 , medium tactical vehicle (MTV)., Unit, direct 98-18453
" , medium tactical vehicles (MTV)., Hand receipt 98-18452
7 , Agriculture., Code of federal regulations. 98-18288
8 , Aliens and nationality., Code of federal regula 98-18289
" , Antineoplastic drugs., Self-instructional manua 98-18762
" , Quebec-Maine-Gulf of Maine transect, southeaste 98-18818
" .3., Three-dimensional Navier-Stokes simulations 98-19168
8-PSK signaling over non-linear satellite channels 98-19107
9 , Animals and animal products., Code of federal r 98-18290
" , Animals and animal products., Code of federal r 98-18291
" ,000 Btu/hr, NSN 4120-01-193-4998., Organizationa 98-18444
9th revision (ICD-9) and the international classif 98-18763
10 , Energy., Code of federal regulations. 98-18292
11 , Federal elections., Code of federal regulation 98-18293
XII ., Chemical and physical studies of type 3 chon 98-19109
12th National Space Symposium., The 98-19165
13 , Business credit and assistance., Code of feder 98-18294
14 , Dean, Hibbsville, and Decatur stress-laminated 98-18257
15 , Commerce and foreign trade., Code of federal r 98-18295
" , Commerce and foreign trade., Code of federal r 98-18296
" , Commerce and foreign trade., Code of federal r 98-18297
16 , Commercial practices., Code of federal regulat 98-18298
" , Commercial practices., Code of federal regulat 98-18299
17 , Commodity and securities exchanges., Code of f 98-18300
" , Commodity and securities exchanges., Code of f 98-18301
" , Commodity and securities exchanges., Code of f 98-18302
18 , Conservation of power and water resources., Co 98-18303
" , Conservation of power and water resources., Co 98-18304
19 , Customs duties., Code of federal regulations. 98-18305
" , Customs duties., Code of federal regulations. 98-18306
" , Customs duties., Code of federal regulations. 98-18307
20 , Employees' benefits., Code of federal regulati 98-18308
" , Employees' benefits., Code of federal regulati 98-18309
21 , Food and drugs., Code of federal regulations. 98-18310
" , Food and drugs., Code of federal regulations. 98-18311
" , Food and drugs., Code of federal regulations. 98-18312
" , Food and drugs., Code of federal regulations. 98-18313
" , Food and drugs., Code of federal regulations. 98-18314
" , Food and drugs., Code of federal regulations. 98-18315
21st century., Education for the 98-18539
" century., U.S. nuclear policy in the 98-18435
" century high-speed civil transport., Progress 98-19061
22 , Foreign relations., Code of federal regulation 98-18316
" , Foreign relations., Code of federal regulation 98-18317
24 , Housing and urban development., Code of federa 98-18318
" , Housing and urban development., Code of federa 98-18319
" , Housing and urban development., Code of federa 98-18320
" , Housing and urban development., Code of federa 98-18321
" , Housing and urban development., Code of federa 98-18322
25 .0% or greater., Schools subject to the loss of 98-18525
29 , Labor., Code of federal regulations. 98-18323
" , Labor., Code of federal regulations. 98-18324
" , Labor., Code of federal regulations. 98-18325
30 kW, 3 phase, 4 wire, 120/208 and 240/416 volts. 98-18446
52 ,000 GVWR, 6 x 4, M915A2 (NSN 2320-01-272-5029), 98-18451
68 ,000 GVWR, 6 x 6 w/winch, M916A1 (NSN 2320-01-27 98-18451

87 of Title 5, United States Code, with Respect to 98-18333
93-05 , part III)., Design of launch vehicle flight 98-19187
95 ., Fulbright Project, India, 98-18561
96)., National Postsecondary Student Aid Study 199 98-18568
115 kV through 230 kV., Electric transmission spec 98-18273
120 /208 and 240/416 volts., Hand receipt manual co 98-18446
131 flutter assessment., X-38 vehicle 98-19185
208 and 240/416 volts., Hand receipt manual coveri 98-18446
230 kV., Electric transmission specifications and 98-18273
235 and H. Res. 373., H. Con. Res. 98-19413
240 /416 volts., Hand receipt manual covering end i 98-18446
270 , H. Res. 392, H. Res. 404., H. Con. Res. 98-19414
271 ., The Telecommunications Act of 1996, moving t 98-19432
300 mode-related incident reports from NASA's Avia 98-18959
322 ., H. Res. 98-19417
373 ., H. Con. Res. 235 and H. Res. 98-19413
380 , Anchorage, AK. Aggregate report., FFIEC. MSA 98-18640
" , Anchorage, AK. Aggregate report., MICA. MSA 98-18641
" , Anchorage, AK. Alphabetical cross reference b 98-18638
" , Anchorage, AK. Alphabetical cross reference b 98-18639
" , Anchorage, AK. Individual disclosure., MICA. 98-18637
392 , H. Res. 404., H. Con. Res. 270, H. Res. 98-19414
398 ., H. Res. 98-19422
404 ., H. Con. Res. 270, H. Res. 392, H. Res. 98-19414
416 volts., Hand receipt manual covering end item/ 98-18446
520 , Atlanta, GA. Aggregate report., FFIEC. MSA 98-18685
" , Atlanta, GA. Aggregate report., MICA. MSA 98-18686
" , Atlanta, GA. Alphabetical cross reference by 98-18683
" , Atlanta, GA. Alphabetical cross reference by 98-18684
" , Atlanta, GA. Individual disclosure., FFIEC HM 98-18681
" , Atlanta, GA. Individual disclosure., MICA. MS 98-18682
600 gpm, diesel-engine-driven, NSN 4320-01-193-342 98-18445
" , Augusta-Aiken, GA-SC. Aggregate report., FFIE 98-18691
" , Augusta-Aiken, GA-SC. Aggregate report., MICA 98-18692
" , Augusta-Aiken, GA-SC. Alphabetical cross refe 98-18689
" , Augusta-Aiken, GA-SC. Alphabetical cross refe 98-18690
" , Augusta-Aiken, GA-SC. Individual disclosure., 98-18687
" , Augusta-Aiken, GA-SC. Individual disclosure., 98-18688
629 , the Texas Low-Level Radioactive Waste Disposa 98-19310
695 , the Security and Freedom through Encryption (98-19424
800°C ., MS212-A homogeneous sputtered 98-18943
900 number pay-per-call and other information serv 98-18397
1080 , Boise City, ID. Aggregate report., FFIEC. MS 98-18721
" , Boise City, ID. Aggregate report., MICA. MSA 98-18722
" , Boise City, ID. Alphabetical cross reference 98-18719
" , Boise City, ID. Alphabetical cross reference 98-18720
" , Boise City, ID. Individual disclosure., FFIE 98-18717
" , Boise City, ID. Individual disclosure., MICA 98-18718
1095-01-036-6886)., Operator's and aviation unit m 98-18449
1520-01-106-9519) (EIC: RHA)., Aviation unit and i 98-18438
1800 , Columbus, GA-AL. Aggregate report., FFIEC. M 98-18697
" , Columbus, GA-AL. Aggregate report., MICA. MS 98-18698
" , Columbus, GA-AL. Aggregate report., MICA. MS 98-18723
" , Columbus, GA-AL. Alphabetical cross referenc 98-18695
" , Columbus, GA-AL. Alphabetical cross referenc 98-18696
" , Columbus, GA-AL. Individual disclosure., FFI 98-18693
" , Columbus, GA-AL. Individual disclosure., MIC 98-18694
1950-60 ., Radioactive fallout from nuclear testing 98-19362
1963-1998 ., National Communications System, 98-19197
1970 ., An Act to Amend the Occupational Safety and 98-18330
1974-92 ., Trends in nitrogen and phosphorus concen 98-18827
1976-93 ; prepared in cooperation with the New Jer 98-18808
1979-1995)., The tropospheric seasonally varying m 98-18354
1980-97 ., Author, title, & subject index to the So 98-19238
1984 to 1996., Stumpage prices, volume sold, and v 98-18265
1987 and 1996., Job-based health insurance— 98-18786
1989-1992 ., The NOAA Aeronomy Laboratory quadrenni 98-18395
1992 high school graduates., Access to postseconda 98-18528
1992-93 ., Institutional aid 98-18527
1992-1994 ., Ichthyofaunal studies of the Gunnison 98-18851
1993 , FY 1994, and FY 1995 cohort default rates of 98-18525
1993-94 Schools and Staffing Survey (SASS)., An an 98-18570
" ., Pesticides in surface water in agricultu 98-18801
1993-95 ., Pesticides and volatile organic compound 98-18804
1993-1994 ., Reconnaissance inventory and prioritiz 98-18847
1994 federal libraries and information centers sur 98-18584
" , and FY 1995 cohort default rates of 25.0% or 98-18525
" ., Forest Grove quadrangle, Tennessee, 98-18816
" ., Whites Creek quadrangle, Tennessee, 98-18815
1994-1997 ., National Workplace Literacy Program, U 98-18509
1995 cohort default rate., Schools subject to limi 98-18526
" cohort default rates of 25.0% or greater., Sc 98-18525
" national assessment of United States oil and 98-18864
1995-96 (NPSAS:96)., National Postsecondary Studen 98-18568
1995-1996 ., UNAVCO facility support of NASA Dynami 98-19122
1996 national and state economic impacts of wildli 98-18849
" national survey of fishing, hunting, and wild 98-18852
" science state report for Department of Defens 98-18557
" science state report for Department of Defens 98-18558
" state assessment program in mathematics., Tec 98-18553
" trends in academic progress., NAEP 98-18495
" ., Census of state and local law enforcement a 98-18878
" ., CIM framework experience report for 98-18347
" ., Health insurance coverage in America— 98-18785
" ., Job-based health insurance—1987 and 98-18786
" , moving toward competition under section 271. 98-19432
" ., Red River Gorge geological area, Daniel Boo 98-18255
" ., Stumpage prices, volume sold, and volumes h 98-18265
1996-97 and long-term average annual loads for sus 98-18811
" ., Ground-water resources of the coastal pl 98-18806
" ., The state of Wisconsin school finance in 98-18520
1997 arts education assessment., The NAEP 98-18590
" flood tracking chart for the Red River of the 98-18814
" joint meeting of the Public Health Conference 98-18783
" ., Dutch John Federal Property Disposition and 98-19271
" ., Federal Employees Health Care Protection Ac 98-19265
" ., Government Secrecy Act of 98-19266
" ., H.R. 2709, the Iran Missile Proliferation S 98-19420
" ., H.R. 2883, the Government Performance and R 98-19406
" ., Irrigation Project Contract Extension Act o 98-19290
" ., National Motor Vehicle Safety, Anti-Theft, 98-19272
" ., National Park Service strategic plan 98-18835
" ., Private Trustee Reform Act of 98-19320
" ., The field of educational technology, update 98-18531
" ., The Taxpayer Relief Act of 98-18247
1998 and Low-Income Home Energy Assistance Amendme 98-19335
" and 1999 for the U.S. Customs Service, the U. 98-19479
" budget., President's fiscal year 98-19480
" HUD Drug Elimination Grant programs., Fiscal 98-18793
" ., Airport Improvement Program Reauthorization 98-19303
" ., Bear Protection Act of 98-19283
" ., Bighorn National Forest, Wyoming, 98-18249
" ., Community Services Authorization Act of 199 98-19335
" ., Consumer Bankruptcy Reform Act of 98-19262
" ., Correction Officers Health and Safety Act o 98-19321
" ., Disaster Mitigation Act of 98-19333
" ., Federal Activities Inventory Reform Act of 98-19275
" ., Fish and wildlife Revenue Enhancement Act o 98-19287
" ., Food Stamp Verification Act of 98-19356
" ., Great Lakes Fish and Wildlife Restoration A 98-19285
" ., H.R. 3310, Small Business Paperwork Reducti 98-19405
" ., Health Professional Shortage Area Nursing R 98-19324
" ., Hearings on H.R. 3334, the Royalty Enhancem 98-19439
" ., Human Services Reauthorization Act of 98-19264
" ., Miscellaneous Trade and Technical Correctio 98-19326
" ., National Environmental Education Amendments 98-19289
" ., National Wildlife Refuge System Volunteer a 98-19276
" ., Providing for the consideration of H.R. 373 98-19317

" ., Public Safety Officer Medal of Valor Act of 98-19323
" ., Rhinoceros and Tiger Conservation Act of 98-19284
" ., The International Anti-Bribery Act of 98-19280
" ., Trade and Tariff Act of 98-19282
" ., Trademark Anticounterfeiting Act of 98-19308
" ., Water Resources Development Act of 98-19288
" ., Wendell H. Ford National Air Transportation 98-19281
" ., Workforce Improvement and Protection Act of 98-19313
" ., Workforce Improvement and Protection Act of 98-19314
" ., Workforce Investment Act of 98-19316
1998-1999 ., Foreign relations authorization for Fi 98-19416
1999 budget authorization request., Fiscal year 98-19441
" budget for the Forest Service., Oversight of 98-19352
" budget request for the Department of Energy., 98-19388
" budget request for the Department of the Inte 98-19387
" budget request for the U.S. Coast Guard., The 98-19468
" budget submission., Small Business Administra 98-19458
" for the U.S. Customs Service, the U.S. Intern 98-19479
" ., D.C. budget request, FY 98-19298
" ., Department of Veterans Affairs budget reque 98-19473
" ., Departments of Commerce, Justice, and State 98-19302
" ., District of Columbia appropriations bill, 98-19325
" ., Federal Employee Health Benefits, OPM progr 98-19396
" ., Foreign operations, export financing, and r 98-19263
" ., Further revised allocation to subcommittees 98-19277
" ., Nuclear Regulatory Commission Authorization 98-19332
" ., Providing for the consideration of H.R. 432 98-19309
" ., Providing for the consideration of H.R. 438 98-19331
" ., Report on the revised suballocation of budg 98-19304
" ., Report on the revised suballocation of budg 98-19318
" ., Report on the revised suballocation of budg 98-19319
" ., Treasury and general government appropriati 98-19261
2000 computer problem., Report on the year 98-19477
" computer problem., U.S. financial institution 98-19371
" data change., The year 98-19190
" ., Public health 98-19401
2020 National Parks Restoration Act., Vision 98-19391
" , Daytona Beach, FL. Aggregate report., FFIEC 98-18672
2024-T3 aluminum alloy., Overload and underload ef 98-19094
2320-01-272-5028)., Unit maintenance manual for tr 98-18451
2320-01-272-5029), truck, tractor, light equipment 98-18451
2580 , Fayetteville-Springdale, [AR]. Aggregate rep 98-18664
" , Fayetteville-Springdale, [AR]. Aggregate rep 98-18665
" , Fayetteville-Springdale, [AR]. Alphabetical 98-18662
" , Fayetteville-Springdale, [AR]. Alphabetical 98-18663
" , Fayetteville-Springdale, [AR]. Individual di 98-18660
" , Fayetteville-Springdale, [AR]. Individual di 98-18661
2680 , Fort Lauderdale, FL. Aggregate report., FFIE 98-18673
2709 , the Iran Missile Proliferation Sanctions Act 98-19420
2720 , Fort Smith, AR-OK. Aggregate report., FFIEC. 98-18670
" , Fort Smith, AR-OK. Aggregate report., MICA. 98-18671
" , Fort Smith, AR-OK. Alphabetical cross refere 98-18668
" , Fort Smith, AR-OK. Alphabetical cross refere 98-18669
" , Fort Smith, AR-OK. Individual disclosure., F 98-18666
" , Fort Smith, AR-OK. Individual disclosure., M 98-18667
2883 , the Government Performance and Results Act T 98-19406
2982 , the Quality Child Care for Federal Employees 98-19397
3249 , the Federal Retirement Coverage Corrections 98-19407
3310 , Small Business Paperwork Reduction Act Amend 98-19405
3320 , Honolulu, HI. Aggregate report., FFIEC. MSA 98-18715
" , Honolulu, HI. Aggregate report., MICA. MSA 98-18716
" , Honolulu, HI. Alphabetical cross reference b 98-18713
" , Honolulu, HI. Alphabetical cross reference b 98-18714
" , Honolulu, HI. Individual disclosure., FFIEC 98-18711
" , Honolulu, HI. Individual disclosure., MICA. 98-18712
3334 , the Royalty Enhancement Act of 1998., Hearin 98-19439
3412 ., Hearing to consider H.R. 98-19459
3440 , Huntsville, AL. Aggregate report., FFIEC. MS 98-18635
" , Huntsville, AL. Aggregate report., MICA. MSA 98-18636
" , Huntsville, AL. Alphabetical cross reference 98-18633
" , Huntsville, AL. Alphabetical cross reference 98-18634
" , Huntsville, AL. Individual disclosure., FFIE 98-18631
" , Huntsville, AL. Individual disclosure., MICA 98-18632
3504 , a bill to reauthorize federal funding for op 98-19470
3705 , a bill to provide for the sale of certain pu 98-19438
3736 , Workforce Improvement and Protection Act of 98-19317
3892 , the English Language Fluency Act., Providing 98-19329
4120-01-193-4998 ., Organizational, direct support, 98-18444
4320-01-193-3429 ., Organizational, direct support, 98-18445
4328 , the Department of Transportation and Related 98-19309
4380 , the District of Columbia appropriations bill 98-19331
4680 , Macon, GA. Aggregate report., FFIEC. MSA 98-18703
" , Macon, GA. Aggregate report., MICA. MSA 98-18704
" , Macon, GA. Alphabetical cross reference by i 98-18701
" , Macon, GA. Alphabetical cross reference by i 98-18702
" , Macon, GA. Individual disclosure., FFIEC HMD 98-18699
" , Macon, GA. Individual disclosure., MICA. MSA 98-18700
5145 Pholus., The composition of planetesimal 98-18998
6015 , Panama City, FL. Aggregate report., FFIEC HM 98-18674
6080 , Pensacola, FL. Aggregate report., FFIEC HMDA 98-18675
6130-00-460-2148)., Organizational, direct support 98-18462
6200 , Phoenix-Mesa, AZ. Aggregate report., FFIEC. 98-18646
" , Phoenix-Mesa, AZ. Aggregate report., MICA. M 98-18647
" , Phoenix-Mesa, AZ. Alphabetical cross referen 98-18644
" , Phoenix-Mesa, AZ. Alphabetical cross referen 98-18645
" , Phoenix-Mesa, AZ. Individual disclosure., FF 98-18642
" , Phoenix-Mesa, AZ. Individual disclosure., MI 98-18643
6675-01-105-5761 ., Organizational, direct support, 98-18448
7360-01-200-9828 ., Hand receipt covering contents 98-18458
7510 , Sarasota-Bradenton, FL. Aggregate report., M 98-18679
" , Sarasota-Bradenton, FL. Alphabetical cross r 98-18678
" , Sarasota-Bradenton, FL. Individual disclosur 98-18676
" , Sarasota-Bradenton,FL. Alphabetical cross re 98-18677
7520 , Savannah, GA. Aggregate report., FFIEC. MSA 98-18709
" , Savannah, GA. Aggregate report., MICA. MSA 98-18710
" , Savannah, GA. Alphabetical cross reference b 98-18707
" , Savannah, GA. Alphabetical cross reference b 98-18708
" , Savannah, GA. Individual disclosure., FFIEC 98-18705
" , Savannah, GA. Individual disclosure., MICA. 98-18706
8240 , Tallahassee, FL. Aggregate report., FFIEC HM 98-18680
8520 , Tucson, AZ. Aggregate report., FFIEC. MSA 98-18652
" , Tucson, AZ. Aggregate report., MICA. MSA 98-18653
" , Tucson, AZ. Alphabetical cross reference by 98-18650
" , Tucson, AZ. Alphabetical cross reference by 98-18651
" , Tucson, AZ. Individual disclosure., FFIEC HM 98-18648
" , Tucson, AZ. Individual disclosure., MICA. MS 98-18649
9360 , Yuma, AZ. Aggregate report., FFIEC. MSA 98-18658
" , Yuma, AZ. Aggregate report., MICA. MSA 98-18659
" , Yuma, AZ. Alphabetical cross reference by in 98-18656
" , Yuma, AZ. Alphabetical cross reference by in 98-18657
" , Yuma, AZ. Individual disclosure., FFIEC HMDA 98-18654
" , Yuma, AZ. Individual disclosure., MICA. MSA 98-18655
9311430 (1095-01-036-6886)., Operator's and aviati 98-18

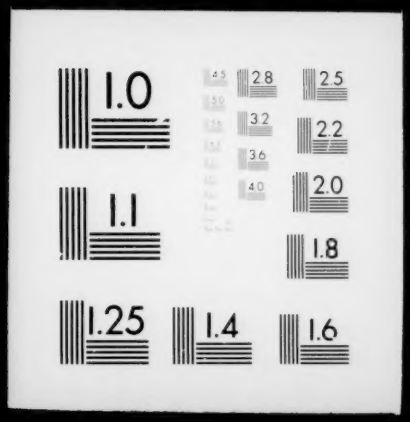
1.0
2.8
2.5
3.2
2.2
3.6
2.0
4.0
1.1
1.8
1.25
1.4
1.6